

**LOCAL COMMERCIAL LIMITS CERTIFICATION FOR ALL  
MULTICAST PROGRAM STREAMS**

**Station:** WGBO-DT  
2<sup>nd</sup> Quarter 2018

Attached are certifications from each of the program networks Univision, getTV, Grit, Justice and Laff carried on the Station's primary and multicast program streams, concerning the commercial content in their children's television programming. Each Network certifies that: (i) as a standard practice, the Network formats programs designed for children 12 years of age and younger (Applicable Children's Programs) to allow no more than 10.5 minutes of commercial time per hour on weekends and 12.0 minutes of commercial matter per hour on weekdays, and/or (ii) the Network's children's television programming is designed for children 13 years of age and older.

Except as otherwise indicated, the Station certifies that, with respect to each Network carried on each program stream, over the previous calendar quarter:

1. All of the Network's Applicable Children's Programs were broadcast on the Station on a weekly basis.
2. The Station did not insert any commercial or promotional matter within any of the Applicable Children's Programs listed outside of the regularly-formatted commercial breaks (e.g., due to a technical failure)
3. The Station did not insert any local advertisements or promotional matter during any of the Applicable Children's Programs that did not comply with the commercial requirements of Sections 73.670(b)-(d) of the FCC rules (e.g., commercial advertisements including characters from the Children's Program, or promoting websites using characters from the Children's Program to sell products, run during or adjacent to the program.)

I hereby state, under penalty of perjury, that the foregoing is true, correct and complete to the best of my knowledge and belief.

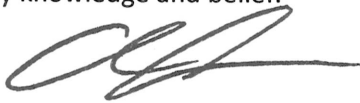

\_\_\_\_\_  
Name: Christopher Loftin  
Title: VP, UTG Traffic  
Date: July 3<sup>rd</sup>, 2018

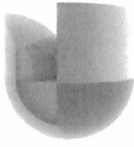

CHILDREN'S PROGRAMMING CERTIFICATION  
SECOND QUARTER 2018

This is to certify that the **Univision Network** (hereinafter referred to as "Univision"), as a standard practice, has formatted and aired the following children's programs and series so that the total amount of commercial matter (including local ad avails and non-exempt program promotions or website displays) is 10.5 minutes per hour or less on weekends, and 12 minutes per hour or less on weekdays, in compliance with the Children's Television Act of 1990, and with the rules and regulations of the Federal Communications Commission:

Planeta de Niños  
Calmero  
Handy Manny  
Mickey Mouse Clubhouse  
Naturaleza Humana

There were no occasions on which the commercials limits were exceeded.

This certification pertains to the immediate preceding calendar quarter (April 1 – June 30, 2018).

Executed this 5<sup>th</sup> day of July 2018.

UNIVISION NETWORK

Christopher Loftin  
VP, UCI Traffic Operations  
Univision Network

STATE OF New Jersey  
COUNTY OF Hudson

The foregoing instrument was acknowledged before me this 5<sup>th</sup> day of July, 2018,  
by Christopher Loftin, on behalf of Univision Network Limited Partnership.

Notary public  
State of NJ

My commission expires on 5/16/22

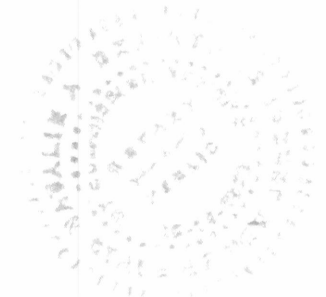



## Children's Programming Certification

2018 Second Quarter

This is to certify that getTV, operated by CPE US Networks III Inc., during the above referenced calendar quarter, did not air any programs that were originally produced and broadcast primarily for an audience of children 12 years old and under. All e/I programming aired by getTV targets the 13-16 year old age range.

These programs include:

Curiosity Quest  
Real Life 101  
Awesome Adventures  
Aqua Kids Adventures

The certification pertains to the calendar quarter (April 1, 2018 – June 30, 2018).

Executed this 29th day of June, 2018.



CPE US Networks III Inc.

A handwritten signature in black ink that reads "Jeffrey Meier".

Jeffrey Meier  
Senior Vice President & General Manager

June 29, 2018

getTV

**CALIFORNIA ALL-PURPOSE ACKNOWLEDGMENT**

CIVIL CODE § 1189

A notary public or other officer completing this certificate verifies only the identity of the individual who signed the document to which this certificate is attached, and not the truthfulness, accuracy, or validity of that document.

State of California  
County of Los Angeles }  
On June 29, 2018 before me, TROI T. MOORE, Notary Public  
Date Here' Insert Name and Title of the Officer  
personally appeared Jeffrey Meier  
Name(s) of Signer(s)

who proved to me on the basis of satisfactory evidence to be the person whose name is subscribed to the within instrument and acknowledged to me that he/she/they executed the same in his/her/their authorized capacity(ies), and that by his/her/their signature on the instrument the person, or the entity upon behalf of which the person acted, executed the instrument.



I certify under PENALTY OF PERJURY under the laws of the State of California that the foregoing paragraph is true and correct.

WITNESS my hand and official seal.

Signature Troi T. Moore  
Signature of Notary Public

Place Notary Seal and/or Stamp Above

**OPTIONAL**

Completing this information can deter alteration of the document or fraudulent reattachment of this form to an unintended document.

**Description of Attached Document**

Title or Type of Document: \_\_\_\_\_

Document Date: \_\_\_\_\_ Number of Pages: \_\_\_\_\_

Signer(s) Other Than Named Above: \_\_\_\_\_

**Capacity(ies) Claimed by Signer(s)**

Signer's Name: \_\_\_\_\_ Signer's Name: \_\_\_\_\_

Corporate Officer – Title(s): \_\_\_\_\_  Corporate Officer – Title(s): \_\_\_\_\_

Partner –  Limited  General  Partner –  Limited  General

Individual  Attorney in Fact  Individual  Attorney in Fact

Trustee  Guardian of Conservator  Trustee  Guardian of Conservator

Other: \_\_\_\_\_  Other: \_\_\_\_\_

Signer is Representing: \_\_\_\_\_ Signer is Representing: \_\_\_\_\_



## **COMMERCIAL LIMITS AND WEBSITE RULES COMPLIANCE CERTIFICATION SECOND QUARTER 2018**

During the second quarter of 2018 (April 1, 2018 – June 30, 2018), the following Educational/Informational programs tailored to meet the requirements for teens 13 – 16 years old appeared on the Grit Network. As a result of these programs originally being created for and directed at teens 13 and above, the rules (47 C.F.R. § 73.670) for commercial limits and websites do not apply.

### E/I Programs (series)

Program: Jack Hanna's Wild Countdown (April 1, 2018 – June 30, 2018)

Time: Saturdays 10:00 AM - 10:30 AM ET

Duration: 30 minutes

Rating: TV-PG E/I

Program: Jack Hanna's Wild Countdown (April 1, 2018 – June 30, 2018)

Time: Saturdays 10:30 AM – 11:00 AM ET

Duration: 30 minutes

Rating: TV-PG E/I

Program: Ocean Treks With Jeff Corwin (April 1, 2018 – June 30, 2018)

Time: Saturdays 11:00 AM - 11:30 AM ET

Duration: 30 minutes

Rating: TV-G E/I

Program: Sea Rescue (April 1, 2018 – June 30, 2018)

Time: Saturdays 11:30 AM – 12:00 PM ET

Duration: 30 minutes

Rating: TV-PG E/I

Program: Sea Rescue (April 1, 2018 – June 30, 2018)

Time: Saturdays 12:00 PM – 12:30 PM ET

Duration: 30 minutes

Rating: TV-PG E/I

Program: Rock The Park (April 1, 2018 – June 30, 2018)

Time: Saturdays 12:30 PM – 1:00 PM ET

Duration: 30 minutes

Rating: TV-PG E/I



# JUSTICE NETWORK

## JUSTICE NETWORK TELEVISION

### Educational/Informational Programming

#### 2<sup>nd</sup> Quarter 2018

The following memo details Justice Network's Educational and Informational programming compliance in the 2<sup>nd</sup> quarter of 2018. All programs are designed to meet the educational/informational requirement for children thirteen to sixteen years old. The programs are not subject to commercial limitation.

Justice Network did not pre-empt any childrens programming on a national basis at any time during the quarter.

**April 1<sup>st</sup>, 2018**

Wild Wonders: 10-10:30am ET  
Walking Wild: 10:30-11am ET  
Dog Tales: 11am-1pm ET

**April 8<sup>th</sup>, 2018**

Wild Wonders: 10-10:30am ET  
Walking Wild: 10:30-11am ET  
Dog Tales: 11am-1pm ET

**April 15<sup>th</sup>, 2018**

Wild Wonders: 10-10:30am ET  
Walking Wild: 10:30-11am ET  
Dog Tales: 11am-1pm ET

**April 22<sup>nd</sup>, 2018**

Wild Wonders: 10-10:30am ET  
Walking Wild: 10:30-11am ET  
Dog Tales: 11am-1pm ET

**April 29<sup>th</sup>, 2018**

Wild Wonders: 10-10:30am ET  
Walking Wild: 10:30-11am ET  
Dog Tales: 11am-1pm ET

**May 6<sup>th</sup>, 2018**

Wild Wonders: 10-10:30am ET  
Walking Wild: 10:30-11am ET  
Dog Tales: 11am-1pm ET

**May 13<sup>th</sup>, 2018**

Wild Wonders: 10-10:30am ET  
Walking Wild: 10:30-11am ET  
Dog Tales: 11am-1pm ET

**May 20<sup>th</sup>, 2018**

Wild Wonders: 10-10:30am ET  
Walking Wild: 10:30-11am ET  
Dog Tales: 11am-1pm ET

**May 27<sup>th</sup>, 2018**

Wild Wonders: 10-10:30am ET  
Walking Wild: 10:30-11am ET  
Dog Tales: 11am-1pm ET

**June 3<sup>rd</sup>, 2018**

Wild Wonders: 10-10:30am ET  
Walking Wild: 10:30-11am ET  
Dog Tales: 11am-1pm ET

**June 10<sup>th</sup>, 2018**

Wild Wonders: 10-10:30am ET  
Walking Wild: 10:30-11am ET  
Dog Tales: 11am-1pm ET

**June 17<sup>th</sup>, 2018**

Wild Wonders: 10-10:30am ET  
Walking Wild: 10:30-11am ET  
Dog Tales: 11am-1pm ET

**June 24<sup>th</sup>, 2018**

Wild Wonders: 10-10:30am ET  
Walking Wild: 10:30-11am ET  
Dog Tales: 11am-1pm ET

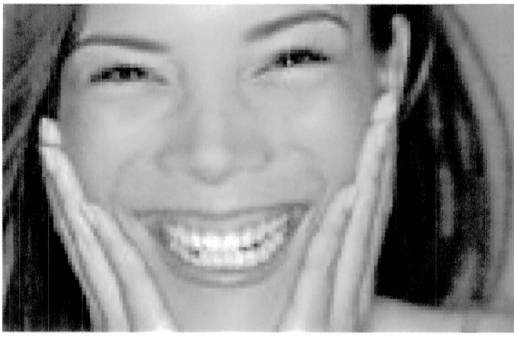

# Laff

YOU KNOW YOU WANT TO.

## COMMERCIAL LIMITS AND WEBSITE RULES COMPLIANCE CERTIFICATION SECOND QUARTER 2018

During the second quarter of 2018 (April 1, 2018 – June 30, 2018), the following Educational/Informational programs tailored to meet the requirements for teens 13 – 16 years old appeared on the LAFF Network. As a result of these programs originally being created for and directed at teens 13 and above, the rules (47 C.F.R. § 73.670) for commercial limits and websites do not apply.

### E/I Programs (series)

Program: Jack Hanna's Animal Adventures (April 1, 2018 – June 30, 2018)  
Time: Saturdays 10:00 AM - 10:30 AM ET  
Duration: 30 minutes  
Rating: TV-G E/I

Program: Jack Hanna's Animal Adventures (April 1, 2018 – June 30, 2018)  
Time: Saturdays 10:30 AM - 11:00 AM ET  
Duration: 30 minutes  
Rating: TV-G E/I

Program: Outback Adventures with Tim Faulkner (April 1, 2018 – June 30, 2018)  
Time: Saturdays 11:00 AM - 11:30 AM ET  
Duration: 30 minutes  
Rating: TV-G E/I

Program: Dog Town (April 1, 2018 – June 30, 2018)  
Time: Saturdays 11:30 AM - 12:00 PM ET  
Duration: 30 minutes  
Rating: TV-G E/I

Program: Dog Town (April 1, 2018 – June 30, 2018)  
Time: Saturdays 12:00 PM - 12:30 PM ET  
Duration: 30 minutes  
Rating: TV-G E/I

Program: Recipe Rehab (April 1, 2018 – June 30, 2018)  
Time: Saturdays 12:30 PM - 1:00 PM ET  
Duration: 30 minutes  
Rating: TV-G E/I