



Kevin T. Hale  
Vice President, General Manager

CERTIFIED MAIL, RETURN RECEIPT REQUESTED

August 22, 2014

ACCESS MEDIA 3  
565 ANDOVER PARK WEST STE 201  
SEATTLE, WA 98188

Re: Election of Retransmission Consent

Dear Site Manager:

This letter is a notification that television stations KTTV and KCOP-TV, Los Angeles, CA (“Stations”), owned and operated by Fox Television Holdings, Inc. (“Fox”), elect retransmission consent with respect to retransmission of their broadcast signals by ACCESS MEDIA 3 or its affiliates (“Operator”). This retransmission consent election is for all communities within the Stations’ “television market” (as defined in 47 C.F.R. § 76.55(e)) served by cable systems and/or other video distribution systems owned or managed by or affiliated with Operator including those comprised of the following headends: (See Attachment A), and any other headend for which Stations could elect must carry under the Rules referenced below.

Accordingly, Stations hereby notify Operator that, pursuant to Section 325(b)(3)(B) of the Communications Act of 1934, as amended (the “Act”), and Section 76.64(f)(2) of the Rules and Regulations of the Federal Communications Commission (the “Rules”), Stations elect to assert their rights under Section 325(b)(1)(A) of the Act and Section 76.64(a) of the Rules to require that Operator obtain Stations’ express consent before retransmitting its signals. This election of retransmission consent is for the period January 1, 2015 through December 31, 2017.

Please direct all correspondence and any questions regarding this matter to:

Joseph M. Di Scipio  
Vice President, Legal and FCC Compliance  
Fox Television Stations, Inc.  
400 North Capitol Street, NW, Suite 890  
Washington, DC 20001  
[jdiscipio@21cf.com](mailto:jdiscipio@21cf.com)  
202-824-6522

Sincerely,

Kevin Hale, Vice President, General Manager

cc. Public File

FOX TELEVISION CENTER / KTTV FOX 11 • KCOP My13 • My FOX Los Angeles  
1999 South Bundy Drive • Los Angeles, CA 90025 • (310) 584-2189 • fax (310) 584-2217 • [www.myfoxla.com](http://www.myfoxla.com)

A NEWS CORPORATION COMPANY

Attachment A

ACCESS MEDIA 3

Counties:

Los Angeles

Orange

Ventura

San Bernardino

Riverside

Inyo

East Kern

Including:

CORONA POINTE

FORT IRWIN

HILLSBOROUGH PARK AP

TIERRA VISTA APTS

UNIVERSITY VILLAGE T

WATERSTONE AT MOORPARK

**CERTIFIED MAIL**

FIRST-CLASS MAIL

Hasler

08/25/2014

**\$06.48**

**US POSTAGE**



ZIP 90025  
011D12601774



0520 0024 8994 9892

FOX TELEVISION CENTER  
1999 South Bundy Drive, Los Angeles, California 90025  
A UNIT OF FOX ENTERTAINMENT • A NEWS CORPORATION COMPANY



ACCESS MEDIA 3  
565 ANDONVER PARK WEST STE 201  
SEATTLE, WA 98188  
ATTN: SITE MANAGER

*UTF  
8657*

NIXIE 980 7E 1009 0009/03/14

RETURN TO SENDER  
NOT DELIVERABLE AS ADDRESSED  
UNABLE TO FORWARD

BC: 90025520399 \*2862-04767-26-35





Kevin T. Hale  
Vice President, General Manager

CERTIFIED MAIL, RETURN RECEIPT REQUESTED

August 22, 2014

ANTILLES WIRELESS LLC  
920 E 56<sup>TH</sup> ST SUITE B  
KEARNEY, NE 68847

Re: Election of Retransmission Consent

Dear Site Manager:

This letter is a notification that television stations KTTV and KCOP-TV, Los Angeles, CA (“Stations”), owned and operated by Fox Television Holdings, Inc. (“Fox”), elect retransmission consent with respect to retransmission of their broadcast signals by ANTILLES WIRELESS LLC or its affiliates (“Operator”). This retransmission consent election is for all communities within the Stations’ “television market” (as defined in 47 C.F.R. § 76.55(e)) served by cable systems and/or other video distribution systems owned or managed by or affiliated with Operator including those comprised of the following headends: MECCA, and any other headend for which Stations could elect must carry under the Rules referenced below.

Accordingly, Stations hereby notify Operator that, pursuant to Section 325(b)(3)(B) of the Communications Act of 1934, as amended (the “Act”), and Section 76.64(f)(2) of the Rules and Regulations of the Federal Communications Commission (the “Rules”), Stations elect to assert their rights under Section 325(b)(1)(A) of the Act and Section 76.64(a) of the Rules to require that Operator obtain Stations’ express consent before retransmitting its signals. This election of retransmission consent is for the period January 1, 2015 through December 31, 2017.

Please direct all correspondence and any questions regarding this matter to:

Joseph M. Di Scipio  
Vice President, Legal and FCC Compliance  
Fox Television Stations, Inc.  
400 North Capitol Street, NW, Suite 890  
Washington, DC 20001  
[jdiscipio@21cf.com](mailto:jdiscipio@21cf.com)  
202-824-6522

Sincerely,

Kevin Hale, Vice President, General Manager

cc. Public File

FOX TELEVISION CENTER / KTTV FOX 11 • KCOP My13 • My FOX Los Angeles  
1999 South Bundy Drive • Los Angeles, CA 90025 • (310) 584-2189 • fax (310) 584-2217 • [www.myfoxla.com](http://www.myfoxla.com)

A NEWS CORPORATION COMPANY

**SENDER: COMPLETE THIS SECTION**

- Complete items 1, 2, and 3. Also complete item 4 if Restricted Delivery is desired.
- Print your name and address on the reverse so that we can return the card to you.
- Attach this card to the back of the mailpiece, or on the front if space permits.

1. Article Addressed to:

ANTILLES WIRELESS LLC  
920 E 56TH STREET, SUITE B  
KEARNEY, NE 68847  
ATTN: SITE MANAGER

**COMPLETE THIS SECTION ON DELIVERY**

A. Received by (Please Print Clearly) B. Date of Delivery

8-28

C. Signature

X   Agent  
 Addressee

D. Is delivery address different from item 1?  Yes  
If YES, enter delivery address below:  No

3. Service Type

- Certified Mail  Express Mail
- Registered  Return Receipt for Merchandise
- Insured Mail  C.O.D.

4. Restricted Delivery? (Extra Fee)  Yes

2. Article Number (Copy from service label) 7000 0520 0024 8994 9700



Kevin T. Hale  
Vice President, General Manager

**CERTIFIED MAIL, RETURN RECEIPT REQUESTED**

August 22, 2014

AT&T U-VERSE  
1880 CENTURY PARK EAST  
LOS ANGELES, CA 90067

Re: Election of Retransmission Consent

Dear Site Manager:

This letter is a notification that television stations KTTV and KCOP-TV, Los Angeles, CA (“Stations”), owned and operated by Fox Television Holdings, Inc. (“Fox”), elect retransmission consent with respect to retransmission of their broadcast signals by AT&T U-VERSE or its affiliates (“Operator”). This retransmission consent election is for all communities within the Stations’ “television market” (as defined in 47 C.F.R. § 76.55(e)) served by cable systems and/or other video distribution systems owned or managed by or affiliated with Operator including those comprised of the following headends: LOS ANGELES, and any other headend for which Stations could elect must carry under the Rules referenced below.

Accordingly, Stations hereby notify Operator that, pursuant to Section 325(b)(3)(B) of the Communications Act of 1934, as amended (the “Act”), and Section 76.64(f)(2) of the Rules and Regulations of the Federal Communications Commission (the “Rules”), Stations elect to assert their rights under Section 325(b)(1)(A) of the Act and Section 76.64(a) of the Rules to require that Operator obtain Stations’ express consent before retransmitting its signals. This election of retransmission consent is for the period January 1, 2015 through December 31, 2017.

Please direct all correspondence and any questions regarding this matter to:

Joseph M. Di Scipio  
Vice President, Legal and FCC Compliance  
Fox Television Stations, Inc.  
400 North Capitol Street, NW, Suite 890  
Washington, DC 20001  
[jdiscipio@21cf.com](mailto:jdiscipio@21cf.com)  
202-824-6522

Sincerely,

Kevin Hale, Vice President, General Manager

cc. Public File

**SENDER: COMPLETE THIS SECTION**

- Complete items 1, 2, and 3. Also complete item 4 if Restricted Delivery is desired.
- Print your name and address on the reverse so that we can return the card to you.
- Attach this card to the back of the mailpiece, or on the front if space permits.

1. Article Addressed to:

AT&T U-VERSE  
1880 CENTURY PARK EAST  
LOS ANGELES, CA 90067  
ATTN: SITE MANAGER

**COMPLETE THIS SECTION ON DELIVERY**

A. Received by (Please Print Clearly) B. Date of Delivery

*D. Dobson*

*9/15/14*

C. Signature

*x D. Dobson*

Agent  
 Addressee

D. Is delivery address different from item 1?  Yes  
If YES, enter delivery address below:  No

3. Service Type

Certified Mail  Express Mail  
 Registered  Return Receipt for Merchandise  
 Insured Mail  C.O.D.

4. Restricted Delivery? (Extra Fee)  Yes

2. Article Number (Copy from service label) 7000 0520 0024 8994 9489

PS Form 3811, July 1999

Domestic Return Receipt

102595-00-M-0952





Kevin T. Hale  
Vice President, General Manager

CERTIFIED MAIL, RETURN RECEIPT REQUESTED

August 22, 2014

BRIGHT HOUSE NETWORKS, LLC  
700 CARILLION PARKWAY, SUITE 1  
ST. PETERSBURGH, FL 33716

Re: Election of Retransmission Consent

Dear Site Manager:

This letter is a notification that television stations KTTV and KCOP-TV, Los Angeles, CA (“Stations”), owned and operated by Fox Television Holdings, Inc. (“Fox”), elect retransmission consent with respect to retransmission of their broadcast signals by BRIGHT HOUSE NETWORKS, LLC or its affiliates (“Operator”). This retransmission consent election is for all communities within the Stations’ “television market” (as defined in 47 C.F.R. § 76.55(e)) served by cable systems and/or other video distribution systems owned or managed by or affiliated with Operator including those comprised of the following headends: (See attachment A), and any other headend for which Stations could elect must carry under the Rules referenced below.

Accordingly, Stations hereby notify Operator that, pursuant to Section 325(b)(3)(B) of the Communications Act of 1934, as amended (the “Act”), and Section 76.64(f)(2) of the Rules and Regulations of the Federal Communications Commission (the “Rules”), Stations elect to assert their rights under Section 325(b)(1)(A) of the Act and Section 76.64(a) of the Rules to require that Operator obtain Stations’ express consent before retransmitting its signals. This election of retransmission consent is for the period January 1, 2015 through December 31, 2017.

Please direct all correspondence and any questions regarding this matter to:

Joseph M. Di Scipio  
Vice President, Legal and FCC Compliance  
Fox Television Stations, Inc.  
400 North Capitol Street, NW, Suite 890  
Washington, DC 20001  
[jdiscipio@21cf.com](mailto:jdiscipio@21cf.com)  
202-824-6522

Sincerely,

Kevin Hale, Vice President, General Manager

cc. Public File

FOX TELEVISION CENTER / KTTV FOX 11 • KCOP My13 • My FOX Los Angeles  
1999 South Bundy Drive • Los Angeles, CA 90025 • (310) 584-2189 • fax (310) 584-2217 • [www.myfoxla.com](http://www.myfoxla.com)

A NEWS CORPORATION COMPANY



Attachment A

BRIGHT HOUSE

Counties:

Los Angeles

Orange

Ventura

San Bernardino

Riverside

Inyo

East Kern

Including:

ARVIN

BAKERSFIELD

BUTTONWILLOW

DELANO

KERN

LAMONT

MARICOPA

MCFARLAND

SHAFTER

TAFT

TEHACHAPI

WASCO

**SENDER: COMPLETE THIS SECTION**

- Complete items 1, 2, and 3. Also complete item 4 if Restricted Delivery is desired.
- Print your name and address on the reverse so that we can return the card to you.
- Attach this card to the back of the mailpiece, or on the front if space permits.

1. Article Addressed to:

BRIGHT HOUSE NETWORKS, LLC  
700 CARILLION PARKWAY, SUITE 1  
ST. PETERSBURG, FL 33716  
ATTN: SITE MANAGER

**COMPLETE THIS SECTION ON DELIVERY**

A. Received by (Please Print Clearly) B. Date of Delivery

Wm. Caprio

C. Signature  Agent  
 Wm Caprio  Addressee

D. Is delivery address different from item 1?  Yes  
If YES, enter delivery address below:  No

3. Service Type  
 Certified Mail  Express Mail  
 Registered  Return Receipt for Merchandise  
 Insured Mail  C.O.D.

4. Restricted Delivery? (Extra Fee)  Yes

2. Article Number (Copy from service label) 7000 0520 0024 8994 9717



Kevin T. Hale  
Vice President, General Manager

CERTIFIED MAIL, RETURN RECEIPT REQUESTED

August 22, 2014

BRITISH AMERICAN COMMUNICATIONS  
10490 WILSHIRE BLVD  
LOS ANGELES, CA 90024

Re: Election of Retransmission Consent

Dear Site Manager:

This letter is a notification that television stations KTTV and KCOP-TV, Los Angeles, CA ("Stations"), owned and operated by Fox Television Holdings, Inc. ("Fox"), elect retransmission consent with respect to retransmission of their broadcast signals by BRITISH AMERICAN COMMUNICATIONS or its affiliates ("Operator"). This retransmission consent election is for all communities within the Stations' "television market" (as defined in 47 C.F.R. § 76.55(e)) served by cable systems and/or other video distribution systems owned or managed by or affiliated with Operator including those comprised of the following headends: LOS ANGELES, and any other headend for which Stations could elect must carry under the Rules referenced below.

Accordingly, Stations hereby notify Operator that, pursuant to Section 325(b)(3)(B) of the Communications Act of 1934, as amended (the "Act"), and Section 76.64(f)(2) of the Rules and Regulations of the Federal Communications Commission (the "Rules"), Stations elect to assert their rights under Section 325(b)(1)(A) of the Act and Section 76.64(a) of the Rules to require that Operator obtain Stations' express consent before retransmitting its signals. This election of retransmission consent is for the period January 1, 2015 through December 31, 2017.

Please direct all correspondence and any questions regarding this matter to:

Joseph M. Di Scipio  
Vice President, Legal and FCC Compliance  
Fox Television Stations, Inc.  
400 North Capitol Street, NW, Suite 890  
Washington, DC 20001  
[jdiscipio@21cf.com](mailto:jdiscipio@21cf.com)  
202-824-6522

Sincerely,

Kevin Hale, Vice President, General Manager

cc. Public File: FOX TELEVISION CENTER / KTTV FOX 11 • KCOP My13 • My FOX Los Angeles  
1999 South Bundy Drive • Los Angeles, CA 90025 • (310) 584-2189 • fax (310) 584-2217 • [www.myfoxla.com](http://www.myfoxla.com)

**SENDER: COMPLETE THIS SECTION**

- Complete items 1, 2, and 3. Also complete item 4 if Restricted Delivery is desired.
- Print your name and address on the reverse so that we can return the card to you.
- Attach this card to the back of the mailpiece, or on the front if space permits.

1. Article Addressed to:

BRITISH AMERICAN COMMUNICATIONS  
10490 WILSHIRE BLVD  
LOS ANGELES, CA 90024  
ATTN: SITE MANAGER

**COMPLETE THIS SECTION ON DELIVERY**

A. Received by (Please Print Clearly) *MC* B. Date of Delivery *8/7/99*

C. Signature *Maria Duban*  Agent  
 Addressee

D. Is delivery address different from item 1?  Yes  
If YES, enter delivery address below:  No

3. Service Type  
 Certified Mail  Express Mail  
 Registered  Return Receipt for Merchandise  
 Insured Mail  C.O.D.

4. Restricted Delivery? (Extra Fee)  Yes

2. Article Number (Copy from service label) 7000 0520 0024 8994 9724



Kevin T. Hale  
Vice President, General Manager

**CERTIFIED MAIL, RETURN RECEIPT REQUESTED**

August 22, 2014

CHARTER COMMUNICATIONS  
4781 IRWINDALE AVE  
IRWINDALE, CA 91706

Re: Election of Retransmission Consent

Dear Site Manager:

This letter is a notification that television stations KTTV and KCOP-TV, Los Angeles, CA (“Stations”), owned and operated by Fox Television Holdings, Inc. (“Fox”), elect retransmission consent with respect to retransmission of their broadcast signals by CHARTER COMMUNICATIONS or its affiliates (“Operator”). This retransmission consent election is for all communities within the Stations’ “television market” (as defined in 47 C.F.R. § 76.55(e)) served by cable systems and/or other video distribution systems owned or managed by or affiliated with Operator including those comprised of the following headends: (See Attachment A), and any other headend for which Stations could elect must carry under the Rules referenced below.

Accordingly, Stations hereby notify Operator that, pursuant to Section 325(b)(3)(B) of the Communications Act of 1934, as amended (the “Act”), and Section 76.64(f)(2) of the Rules and Regulations of the Federal Communications Commission (the “Rules”), Stations elect to assert their rights under Section 325(b)(1)(A) of the Act and Section 76.64(a) of the Rules to require that Operator obtain Stations’ express consent before retransmitting its signals. This election of retransmission consent is for the period January 1, 2015 through December 31, 2017.

Please direct all correspondence and any questions regarding this matter to:

Joseph M. Di Scipio  
Vice President, Legal and FCC Compliance  
Fox Television Stations, Inc.  
400 North Capitol Street, NW, Suite 890  
Washington, DC 20001  
[jdiscipio@21cf.com](mailto:jdiscipio@21cf.com)  
202-824-6522

Sincerely,

Kevin Hale, Vice President, General Manager

cc. Public File

FOX TELEVISION CENTER / KTTV FOX 11 • KCOP My13 • My FOX Los Angeles  
1999 South Bundy Drive • Los Angeles, CA 90025 • (310) 584-2189 • fax (310) 584-2217 • [www.myfoxla.com](http://www.myfoxla.com)

A NEWS CORPORATION COMPANY

Attachment A

CHARTER COMMUNICATIONS

Counties:

Los Angeles

Orange

Ventura

San Bernardino

Riverside

Inyo

East Kern

Including:

BIG BEAR LAKE

CALABASAS

CALIFORNIA CITY

CERRITOS

CORRAL CANYON

EDWARDS A F B

GLENDALE

HESPERIA

HIDDEN HILLS

LONG BEACH

MONTEREY PARK

PHELAN

RIVERSIDE

ROSAMOND

SAN BERNARDINO

THOUSAND OAKS

VENTURA

VICTORVILLE

WHITTIER

YUCAIPA



Kevin T. Hale  
Vice President, General Manager

CERTIFIED MAIL, RETURN RECEIPT REQUESTED

August 22, 2014

CONNECT TV  
19335 S LAUREL PARK RD  
RANCHO DOMINGUEZ, CA 90220

Re: Election of Retransmission Consent

Dear Site Manager:

This letter is a notification that television stations KTTV and KCOP-TV, Los Angeles, CA (“Stations”), owned and operated by Fox Television Holdings, Inc. (“Fox”), elect retransmission consent with respect to retransmission of their broadcast signals by CONNECT TV or its affiliates (“Operator”). This retransmission consent election is for all communities within the Stations’ “television market” (as defined in 47 C.F.R. § 76.55(e)) served by cable systems and/or other video distribution systems owned or managed by or affiliated with Operator including those comprised of the following headends: (See Attachment A), and any other headend for which Stations could elect must carry under the Rules referenced below.

Accordingly, Stations hereby notify Operator that, pursuant to Section 325(b)(3)(B) of the Communications Act of 1934, as amended (the “Act”), and Section 76.64(f)(2) of the Rules and Regulations of the Federal Communications Commission (the “Rules”), Stations elect to assert their rights under Section 325(b)(1)(A) of the Act and Section 76.64(a) of the Rules to require that Operator obtain Stations’ express consent before retransmitting its signals. This election of retransmission consent is for the period January 1, 2015 through December 31, 2017.

Please direct all correspondence and any questions regarding this matter to:

Joseph M. Di Scipio  
Vice President, Legal and FCC Compliance  
Fox Television Stations, Inc.  
400 North Capitol Street, NW, Suite 890  
Washington, DC 20001  
[jdiscipio@21cf.com](mailto:jdiscipio@21cf.com)  
202-824-6522

Sincerely,

Kevin Hale, Vice President, General Manager

cc. Public File



Attachment A

CONNECT TV

Counties:

Los Angeles

Orange

Ventura

San Bernardino

Riverside

Inyo

East Kern

Including:

LAKESIDE VILLAGE CON

WILLOW RIDGE CONDOS



Kevin T. Hale  
Vice President, General Manager

**CERTIFIED MAIL, RETURN RECEIPT REQUESTED**

August 22, 2014

CALNEVA BROADBAND, LLC  
PO BOX 3200, CALNEVA BROADBAND 3200  
CLOVIS, CA 93613

Re: Election of Retransmission Consent

Dear Site Manager:

This letter is a notification that television stations KTTV and KCOP-TV, Los Angeles, CA (“Stations”), owned and operated by Fox Television Holdings, Inc. (“Fox”), elect retransmission consent with respect to retransmission of their broadcast signals by CALNEVA BROADBAND, LLC or its affiliates (“Operator”). This retransmission consent election is for all communities within the Stations’ “television market” (as defined in 47 C.F.R. § 76.55(e)) served by cable systems and/or other video distribution systems owned or managed by or affiliated with Operator including those comprised of the following headends: (See Attachment A), and any other headend for which Stations could elect must carry under the Rules referenced below.

Accordingly, Stations hereby notify Operator that, pursuant to Section 325(b)(3)(B) of the Communications Act of 1934, as amended (the “Act”), and Section 76.64(f)(2) of the Rules and Regulations of the Federal Communications Commission (the “Rules”), Stations elect to assert their rights under Section 325(b)(1)(A) of the Act and Section 76.64(a) of the Rules to require that Operator obtain Stations’ express consent before retransmitting its signals. This election of retransmission consent is for the period January 1, 2015 through December 31, 2017.

Please direct all correspondence and any questions regarding this matter to:

Joseph M. Di Scipio  
Vice President, Legal and FCC Compliance  
Fox Television Stations, Inc.  
400 North Capitol Street, NW, Suite 890  
Washington, DC 20001  
[jdiscipio@21cf.com](mailto:jdiscipio@21cf.com)  
202-824-6522

Sincerely,

Kevin Hale, Vice President, General Manager

cc. Public File

Attachment A

CALNEVA BROADBAND, LLC

Counties:

Los Angeles

Orange

Ventura

San Bernardino

Riverside

Inyo

East Kern

Including:

FRAZIER PARK

NEEDLES

PINE MOUNTAIN CLUB

**SENDER: COMPLETE THIS SECTION**

- Complete items 1, 2, and 3. Also complete item 4 if Restricted Delivery is desired.
- Print your name and address on the reverse so that we can return the card to you.
- Attach this card to the back of the mailpiece, or on the front if space permits.

1. Article Addressed to:

CALNEVA BROADBAND, LLC  
PO BOX 3200  
CLOVIS, CA 93613  
ATTN: SITE MANAGER

**COMPLETE THIS SECTION ON DELIVERY**

A. Received by (Please Print Clearly) B. Date of Delivery

C. Signature  Agent  Addressee

D. Is delivery address different from that of PS  Yes  No  
If YES, enter delivery address below:



3. Service Type  
 Certified Mail  Express Mail  
 Registered  Return Receipt for Merchandise  
 Insured Mail  C.O.D.

4. Restricted Delivery? (Extra Fee)  Yes

2. Article Number (Copy from service label) 7000 0520 0024 8994 9472

PS Form 3811, July 1999

Domestic Return Receipt

102595-00-M-0952



Kevin T. Hale  
Vice President, General Manager

CERTIFIED MAIL, RETURN RECEIPT REQUESTED

August 22, 2014

COAST CABLE COMMUNICATIONS INC  
137 MOUNTAIN PARK PL NW  
ALBUQUERQUE, NM 87114

Re: Election of Retransmission Consent

Dear Site Manager:

This letter is a notification that television stations KTTV and KCOP-TV, Los Angeles, CA ("Stations"), owned and operated by Fox Television Holdings, Inc. ("Fox"), elect retransmission consent with respect to retransmission of their broadcast signals by COAST CABLE COMMUNICATIONS INC or its affiliates ("Operator"). This retransmission consent election is for all communities within the Stations' "television market" (as defined in 47 C.F.R. § 76.55(e)) served by cable systems and/or other video distribution systems owned or managed by or affiliated with Operator including those comprised of the following headends: (See Attachment A), and any other headend for which Stations could elect must carry under the Rules referenced below.

Accordingly, Stations hereby notify Operator that, pursuant to Section 325(b)(3)(B) of the Communications Act of 1934, as amended (the "Act"), and Section 76.64(f)(2) of the Rules and Regulations of the Federal Communications Commission (the "Rules"), Stations elect to assert their rights under Section 325(b)(1)(A) of the Act and Section 76.64(a) of the Rules to require that Operator obtain Stations' express consent before retransmitting its signals. This election of retransmission consent is for the period January 1, 2015 through December 31, 2017.

Please direct all correspondence and any questions regarding this matter to:

Joseph M. Di Scipio  
Vice President, Legal and FCC Compliance  
Fox Television Stations, Inc.  
400 North Capitol Street, NW, Suite 890  
Washington, DC 20001  
[jdiscipio@21cf.com](mailto:jdiscipio@21cf.com)  
202-824-6522

Sincerely,

Kevin Hale, Vice President, General Manager

cc. Public File

FOX TELEVISION CENTER / KTTV FOX 11 • KCOP My13 • My FOX Los Angeles  
1999 South Bundy Drive • Los Angeles, CA 90025 • (310) 584-2189 • fax (310) 584-2217 • [www.myfoxla.com](http://www.myfoxla.com)

A NEWS CORPORATION COMPANY

Attachment A

COAST CABLE COMMUNICATIONS INC

Counties:

Los Angeles

Orange

Ventura

San Bernardino

Riverside

Inyo

East Kern

Including:

EL TORO ESTATES

RIVERSIDE MEADOWS

**SENDER: COMPLETE THIS SECTION**

- Complete items 1, 2, and 3. Also complete item 4 if Restricted Delivery is desired.
- Print your name and address on the reverse so that we can return the card to you.
- Attach this card to the back of the mailpiece, or on the front if space permits.

1. Article Addressed to:

COAST CABLE COMMUNICATIONS INC  
137 MOUNTAIN PARK PL NW  
ALBUQUERQUE, NM 87114  
ATTN: SITE MANAGER

**COMPLETE THIS SECTION ON DELIVERY**

A. Received by (Please Print Clearly) B. Date of Delivery

8/28/14

C. Signature

X

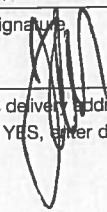

- Agent
- Addressee

D. Is delivery address different from item 1?  Yes  
If YES, enter delivery address below:  No

3. Service Type

- Certified Mail  Express Mail
- Registered  Return Receipt for Merchandise
- Insured Mail  C.O.D.

4. Restricted Delivery? (Extra Fee)  Yes

2. Article Number (Copy from service label) 7000 0520 0024 8994 9557





Kevin T. Hale  
Vice President, General Manager

**CERTIFIED MAIL, RETURN RECEIPT REQUESTED**

August 22, 2014

COX COMMUNICATIONS CALIFORNIA, LLC  
1400 LAKE HEARN DRIVE NE  
ATLANTA, GA 30319

Re: Election of Retransmission Consent

Dear Site Manager:

This letter is a notification that television stations KTTV and KCOP-TV, Los Angeles, CA (“Stations”), owned and operated by Fox Television Holdings, Inc. (“Fox”), elect retransmission consent with respect to retransmission of their broadcast signals by COX COMMUNICATIONS CALIFORNIA, LLC or its affiliates (“Operator”). This retransmission consent election is for all communities within the Stations’ “television market” (as defined in 47 C.F.R. § 76.55(e)) served by cable systems and/or other video distribution systems owned or managed by or affiliated with Operator including those comprised of the following headends: (See Attachment A), and any other headend for which Stations could elect must carry under the Rules referenced below.

Accordingly, Stations hereby notify Operator that, pursuant to Section 325(b)(3)(B) of the Communications Act of 1934, as amended (the “Act”), and Section 76.64(f)(2) of the Rules and Regulations of the Federal Communications Commission (the “Rules”), Stations elect to assert their rights under Section 325(b)(1)(A) of the Act and Section 76.64(a) of the Rules to require that Operator obtain Stations’ express consent before retransmitting its signals. This election of retransmission consent is for the period January 1, 2015 through December 31, 2017.

Please direct all correspondence and any questions regarding this matter to:

Joseph M. Di Scipio  
Vice President, Legal and FCC Compliance  
Fox Television Stations, Inc.  
400 North Capitol Street, NW, Suite 890  
Washington, DC 20001  
[jdiscipio@21cf.com](mailto:jdiscipio@21cf.com)  
202-824-6522

Sincerely,

Kevin Hale, Vice President, General Manager

cc. Public File

Attachment A COX COMMUNICATIONS CALIFORNIA, LLC

Counties:

Los Angeles  
Orange  
Ventura  
San Bernardino  
Riverside  
Inyo  
East Kern

Including:

ALISO VIEJO  
COTO DE CAZA  
DANA POINT  
EL TORO (M C A S)  
EMERALD BAY  
FOOTHILL RANCH  
IRVINE  
IRVINE  
LAGUNA BEACH  
LAGUNA HILLS  
LAGUNA NIGUEL  
LAGUNA WOODS  
LAKE FOREST  
MISSION VIEJO  
MODJESKA CANYON  
NEWPORT BEACH  
NEWPORT COAST  
ORANGE  
PORTOLA HILLS  
RANCHO PALOS VERDES  
RANCHO SANTA MAGARIT  
SAN CLEMENTE  
SAN JUAN CAPISTRANO  
SILVERADO CANYON  
TRABUCO CANYON  
TUSTIN

**SENDER: COMPLETE THIS SECTION**

- Complete items 1, 2, and 3. Also complete item 4 if Restricted Delivery is desired.
- Print your name and address on the reverse so that we can return the card to you.
- Attach this card to the back of the mailpiece, or on the front if space permits.

1. Article Addressed to:

COX COMMUNICATIONS CA, LLC  
1400 LAKE HEARN DRIVE NE  
ATLANTA, GA 30319  
ATTN: SITE MANAGER

**COMPLETE THIS SECTION ON DELIVERY**

A. Received by (Please Print Clearly) B. Date of Delivery

*H Carter*

C. Signature

*H Carter*

Agent  
 Addressee

D. Is delivery address different from item 1?  Yes  
If YES, enter delivery address below:  No

3. Service Type

Certified Mail  Express Mail  
 Registered  Return Receipt for Merchandise  
 Insured Mail  C.O.D.

4. Restricted Delivery? (Extra Fee)  Yes

2. Article Number (Copy from service label) 7000 0520 0024 8994 9595

PS Form 3811, July 1999

Domestic Return Receipt

102595-00-M-0952



Kevin T. Hale  
Vice President, General Manager

CERTIFIED MAIL, RETURN RECEIPT REQUESTED

August 22, 2014

COXCOM INC  
1400 LAKE HEARN DRIVE NE  
ATLANTA, GA 30319

Re: Election of Retransmission Consent

Dear Site Manager:

This letter is a notification that television stations KTTV and KCOP-TV, Los Angeles, CA (“Stations”), owned and operated by Fox Television Holdings, Inc. (“Fox”), elect retransmission consent with respect to retransmission of their broadcast signals by COXCOM INC or its affiliates (“Operator”). This retransmission consent election is for all communities within the Stations’ “television market” (as defined in 47 C.F.R. § 76.55(e)) served by cable systems and/or other video distribution systems owned or managed by or affiliated with Operator including those comprised of the following headends: (See Attachment A), and any other headend for which Stations could elect must carry under the Rules referenced below.

Accordingly, Stations hereby notify Operator that, pursuant to Section 325(b)(3)(B) of the Communications Act of 1934, as amended (the “Act”), and Section 76.64(f)(2) of the Rules and Regulations of the Federal Communications Commission (the “Rules”), Stations elect to assert their rights under Section 325(b)(1)(A) of the Act and Section 76.64(a) of the Rules to require that Operator obtain Stations’ express consent before retransmitting its signals. This election of retransmission consent is for the period January 1, 2015 through December 31, 2017.

Please direct all correspondence and any questions regarding this matter to:

Joseph M. Di Scipio  
Vice President, Legal and FCC Compliance  
Fox Television Stations, Inc.  
400 North Capitol Street, NW, Suite 890  
Washington, DC 20001  
[jdiscipio@21cf.com](mailto:jdiscipio@21cf.com)  
202-824-6522

Sincerely,

Kevin Hale, Vice President, General Manager

cc. Public File

Attachment A

COXCOM INC

Counties:

Los Angeles

Orange

Ventura

San Bernardino

Riverside

Inyo

East Kern

Including:

FORT MACARTHUR AFB

LOS ANGELES

LOS ANGELES (SAN PED

PALOS VERDES ESTATES

RANCHO PALOS VERDES

ROLLING HILL ESTATES

ROLLING HILLS

SENDER: COMPLETE THIS SECTION	COMPLETE THIS SECTION ON DELIVERY	
<ul style="list-style-type: none"> <li>■ Complete items 1, 2, and 3. Also complete item 4 if Restricted Delivery is desired.</li> <li>■ Print your name and address on the reverse so that we can return the card to you.</li> <li>■ Attach this card to the back of the mailpiece, or on the front if space permits.</li> </ul>	A. Received by (Please Print Clearly) <i>D. Cain</i>	B. Date of Delivery
1. Article Addressed to:  <div style="border: 1px solid black; padding: 5px; margin: 5px 0;">             COXCOM INC              1400 LAKE HEARN DRIVE NE              ATLANTA, GA 30319              ATTN: SITE MANAGER           </div>	C. Signature <input checked="" type="checkbox"/> <i>D. Cain</i>	<input type="checkbox"/> Agent <input type="checkbox"/> Addressee
2. Article Number (Copy from service label)	D. Is delivery address different from item 1? <input type="checkbox"/> Yes If YES, enter delivery address below: <input type="checkbox"/> No	
	3. Service Type <input checked="" type="checkbox"/> Certified Mail <input type="checkbox"/> Express Mail <input type="checkbox"/> Registered <input type="checkbox"/> Return Receipt for Merchandise <input type="checkbox"/> Insured Mail <input type="checkbox"/> C.O.D.	
	4. Restricted Delivery? (Extra Fee) <input type="checkbox"/> Yes	
2. Article Number (Copy from service label) 7000 0520 0024 8194 <u>9601</u>		
PS Form 3811, July 1999                      Domestic Return Receipt                      102595-00-M-0952		



Kevin T. Hale  
Vice President, General Manager

**CERTIFIED MAIL, RETURN RECEIPT REQUESTED**

August 22, 2014

CCO SOCIAL I, LLC  
12405 POWERSCOURT DRIVE  
ST. LOUIS, MO 63131

Re: Election of Retransmission Consent

Dear Site Manager:

This letter is a notification that television stations KTTV and KCOP-TV, Los Angeles, CA (“Stations”), owned and operated by Fox Television Holdings, Inc. (“Fox”), elect retransmission consent with respect to retransmission of their broadcast signals by CCO SOCIAL I, LLC or its affiliates (“Operator”). This retransmission consent election is for all communities within the Stations’ “television market” (as defined in 47 C.F.R. § 76.55(e)) served by cable systems and/or other video distribution systems owned or managed by or affiliated with Operator including those comprised of the following headends: (See Attachment A), and any other headend for which Stations could elect must carry under the Rules referenced below.

Accordingly, Stations hereby notify Operator that, pursuant to Section 325(b)(3)(B) of the Communications Act of 1934, as amended (the “Act”), and Section 76.64(f)(2) of the Rules and Regulations of the Federal Communications Commission (the “Rules”), Stations elect to assert their rights under Section 325(b)(1)(A) of the Act and Section 76.64(a) of the Rules to require that Operator obtain Stations’ express consent before retransmitting its signals. This election of retransmission consent is for the period January 1, 2015 through December 31, 2017.

Please direct all correspondence and any questions regarding this matter to:

Joseph M. Di Scipio  
Vice President, Legal and FCC Compliance  
Fox Television Stations, Inc.  
400 North Capitol Street, NW, Suite 890  
Washington, DC 20001  
[jdiscipio@21cf.com](mailto:jdiscipio@21cf.com)  
202-824-6522

Sincerely,

Kevin Hale, Vice President, General Manager

cc. Public File



Attachment A

CCO SOCAL I, LLC

Counties:

Los Angeles  
Orange  
Ventura  
San Bernardino  
Riverside  
Inyo  
East Kern

Including:

ADELANTO	PASADENA
AGOURA HILLS	PHELAN
ALHAMBRA	RANCHO CUCAMONGA
ALTADENA	RIVERSIDE
AZUSA	ROSAMOND
BALDY MESA	ROSEMEAD
BIG BEAR LAKE	RUNNING SPRINGS
BORON	SAN BERNARDINO
BURBANK	SAN GABRIEL
CALABASAS	SIGNAL HILL
CALIFORNIA CITY	SOUTH SAN GABRIEL
CERRITOS	TEMPLE CITY
CHAPMAN WOODS	THOUSAND OAKS
CITY OF SAN BERNARDINO	VENTURA
COMMERCE	WALNUT
CRESTLINE	WEST COVINA
DUARTE	WHITTIER
EDWARDS A F B	WOODLAND HILL
EASTVALE	WRIGHTWOOD
GLENDALE	YUCAIPA
GREEN VALLEY LAKE	APPLE VALLEY
HESPERIA	FOREST FALLS
HIDDEN HILLS	SPRING VALLEY LAKE
HUNTINGTON PARK	VICTORVILLE
IRWINDALE	
JURUPA VALLEY	
LA CANADA	
LA CANADA FLINTRIDGE	
LA CRESCENTA	
LAKE ARROWHEAD	
LONG BEACH	
LOS ANGELES	
LOS ANGELES (E)	
LOS ANGELES (TOPANGA	
MALIBU	
MOJAVE	
MONROVIA (S)	
MONTEBELLO	
MONTEREY PARK	
MONTROSE	
NORCO	
NORTH EDWARDS	
NORWALK	

**SENDER: COMPLETE THIS SECTION**

- Complete items 1, 2, and 3. Also complete item 4 if Restricted Delivery is desired.
- Print your name and address on the reverse so that we can return the card to you.
- Attach this card to the back of the mailpiece, or on the front if space permits.

1. Article Addressed to:

CCO SOCIAL I, LLC  
12405 POWERSCOURT DRIVE  
ST LOUIS, MO 63131  
ATTN: SITE MANAGER

**COMPLETE THIS SECTION ON DELIVERY**

A. Received by (Please Print Clearly) B. Date of Delivery

C. Signature

X

Agent  
 Addressee

D. Is delivery address different from item 1?  Yes  
If YES, enter delivery address below:  No

3. Service Type

Certified Mail  Express Mail  
 Registered  Return Receipt for Merchandise  
 Insured Mail  C.O.D.

4. Restricted Delivery? (Extra Fee)  Yes

2. Article Number (Copy from service label) 7000 0520 0024 8994 9519



Kevin T. Hale  
Vice President, General Manager

**CERTIFIED MAIL, RETURN RECEIPT REQUESTED**

August 22, 2014

CHAMPION BROADBAND  
2702 MEDIA CENTER DR  
LOS ANGELES, CA 90065

Re: Election of Retransmission Consent

Dear Site Manager:

This letter is a notification that television stations KTTV and KCOP-TV, Los Angeles, CA (“Stations”), owned and operated by Fox Television Holdings, Inc. (“Fox”), elect retransmission consent with respect to retransmission of their broadcast signals by CHAMPION BROADBAND or its affiliates (“Operator”). This retransmission consent election is for all communities within the Stations’ “television market” (as defined in 47 C.F.R. § 76.55(e)) served by cable systems and/or other video distribution systems owned or managed by or affiliated with Operator including those comprised of the following headends: LOS ANGELES, and any other headend for which Stations could elect must carry under the Rules referenced below.

Accordingly, Stations hereby notify Operator that, pursuant to Section 325(b)(3)(B) of the Communications Act of 1934, as amended (the “Act”), and Section 76.64(f)(2) of the Rules and Regulations of the Federal Communications Commission (the “Rules”), Stations elect to assert their rights under Section 325(b)(1)(A) of the Act and Section 76.64(a) of the Rules to require that Operator obtain Stations’ express consent before retransmitting its signals. This election of retransmission consent is for the period January 1, 2015 through December 31, 2017.

Please direct all correspondence and any questions regarding this matter to:

Joseph M. Di Scipio  
Vice President, Legal and FCC Compliance  
Fox Television Stations, Inc.  
400 North Capitol Street, NW, Suite 890  
Washington, DC 20001  
[jdiscipio@21cf.com](mailto:jdiscipio@21cf.com)  
202-824-6522

Sincerely,

Kevin Hale, Vice President, General Manager

cc. Public File

**SENDER: COMPLETE THIS SECTION**

- Complete items 1, 2, and 3. Also complete item 4 if Restricted Delivery is desired.
- Print your name and address on the reverse so that we can return the card to you.
- Attach this card to the back of the mailpiece, or on the front if space permits.

1. Article Addressed to:

CHAMPION BROADBAND  
2702 MEDIA CENTER DR  
LOS ANGELES, CA 90065  
ATTN: SITE MANAGER

**COMPLETE THIS SECTION ON DELIVERY**

A. Received by (Please Print Clearly) B. Date of Delivery

C. Signature

*X David Powell*  Agent  Addressee

D. Is delivery address different from item 1?  
If YES, enter delivery address below:  Yes  No

AUG 29 2014

3. Service Type

Certified Mail  Express Mail  
 Registered  Return Receipt for Merchandise  
 Insured Mail  C.O.D.

4. Restricted Delivery? (Extra Fee)  Yes

2. Article Number (Copy from service label) 7000 0520 0024 8994 9533

PS Form 3811, July 1999

Domestic Return Receipt

102595-00-M-0952



Kevin T. Hale  
Vice President, General Manager

CERTIFIED MAIL, RETURN RECEIPT REQUESTED

August 22, 2014

CATALINA BROADBAND/CABLE TV  
222 METROPOLE AVE  
AVALON, CA 90704

Re: Election of Retransmission Consent

Dear Site Manager:

This letter is a notification that television stations KTTV and KCOP-TV, Los Angeles, CA ("Stations"), owned and operated by Fox Television Holdings, Inc. ("Fox"), elect retransmission consent with respect to retransmission of their broadcast signals by CATALINA BROADBAND/CABLE TV or its affiliates ("Operator"). This retransmission consent election is for all communities within the Stations' "television market" (as defined in 47 C.F.R. § 76.55(e)) served by cable systems and/or other video distribution systems owned or managed by or affiliated with Operator including those comprised of the following headends: AVALON, and any other headend for which Stations could elect must carry under the Rules referenced below.

Accordingly, Stations hereby notify Operator that, pursuant to Section 325(b)(3)(B) of the Communications Act of 1934, as amended (the "Act"), and Section 76.64(f)(2) of the Rules and Regulations of the Federal Communications Commission (the "Rules"), Stations elect to assert their rights under Section 325(b)(1)(A) of the Act and Section 76.64(a) of the Rules to require that Operator obtain Stations' express consent before retransmitting its signals. This election of retransmission consent is for the period January 1, 2015 through December 31, 2017.

Please direct all correspondence and any questions regarding this matter to:

Joseph M. Di Scipio  
Vice President, Legal and FCC Compliance  
Fox Television Stations, Inc.  
400 North Capitol Street, NW, Suite 890  
Washington, DC 20001  
[jdiscipio@21cf.com](mailto:jdiscipio@21cf.com)  
202-824-6522

Sincerely,

Kevin Hale, Vice President, General Manager

cc. Public File

FOX TELEVISION CENTER  
1999 South Bundy Drive, Los Angeles, California 90025  
A UNIT OF FOX ENTERTAINMENT • A NEWS CORPORATION COMPANY



**CERTIFIED MAIL**

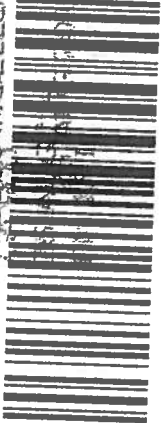

7000 0526 LCL. 9994 9496

**IA**

CATALINA BROADBAND/CABLE TV CO  
222 METROPOLE AVE.  
AVALON, CA 90704  
ATTN: SITE MANAGER

Hasler  
05/25/2011  
9:41 PM  
US POSTAGE  
006 48 U



ZIP 900  
011D1260 7774

NIXIE 918 5E 1009 0008/29/14  
RETURN TO SENDER  
NOT DELIVERABLE AS ADDRESSED  
UNABLE TO FORWARD  
SC: 90025520399 \*2762-00292-26-36

900250520399  
507043337



Kevin T. Hale  
Vice President, General Manager

CERTIFIED MAIL, RETURN RECEIPT REQUESTED

August 22, 2014

CAMPUS TELEVIDEO  
35 MASON ST  
GREENWICH, CT 06830

Re: Election of Retransmission Consent

Dear Site Manager:

This letter is a notification that television stations KTTV and KCOP-TV, Los Angeles, CA ("Stations"), owned and operated by Fox Television Holdings, Inc. ("Fox"), elect retransmission consent with respect to retransmission of their broadcast signals by CAMPUS TELEVIDEO or its affiliates ("Operator"). This retransmission consent election is for all communities within the Stations' "television market" (as defined in 47 C.F.R. § 76.55(e)) served by cable systems and/or other video distribution systems owned or managed by or affiliated with Operator including those comprised of the following headends: UC IRVINE STUDENT HO, and any other headend for which Stations could elect must carry under the Rules referenced below.

Accordingly, Stations hereby notify Operator that, pursuant to Section 325(b)(3)(B) of the Communications Act of 1934, as amended (the "Act"), and Section 76.64(f)(2) of the Rules and Regulations of the Federal Communications Commission (the "Rules"), Stations elect to assert their rights under Section 325(b)(1)(A) of the Act and Section 76.64(a) of the Rules to require that Operator obtain Stations' express consent before retransmitting its signals. This election of retransmission consent is for the period January 1, 2015 through December 31, 2017.

Please direct all correspondence and any questions regarding this matter to:

Joseph M. Di Scipio  
Vice President, Legal and FCC Compliance  
Fox Television Stations, Inc.  
400 North Capitol Street, NW, Suite 890  
Washington, DC 20001  
[jdiscipio@21cf.com](mailto:jdiscipio@21cf.com)  
202-824-6522

Sincerely,

Kevin Hale, Vice President, General Manager

cc. Public File



**SENDER: COMPLETE THIS SECTION**

- Complete items 1, 2, and 3. Also complete item 4 if Restricted Delivery is desired.
- Print your name and address on the reverse so that we can return the card to you.
- Attach this card to the back of the mailpiece, or on the front if space permits.

1. Article Addressed to:

CAMPUS TELEVIDEO  
35 MASON ST.  
GREENWICH, CT 06830  
ATTN: SITE MANAGER

**COMPLETE THIS SECTION ON DELIVERY**

A. Received by (Please Print Clearly) B. Date of Delivery

Ulcera 8-29

C. Signature

X Ulcera  Agent  
 Addressee

D. Is delivery address different from item 1?  Yes  
If YES, enter delivery address below:  No

3. Service Type

- Certified Mail  Express Mail  
 Registered  Return Receipt for Merchandise  
 Insured Mail  C.O.D.

4. Restricted Delivery? (Extra Fee)  Yes

2. Article Number (Copy from service label)

7000 0520 0024 8994 9694

PS Form 3811, July 1999

Domestic Return Receipt

102595-00-M-0952



Kevin T. Hale  
Vice President, General Manager

CERTIFIED MAIL, RETURN RECEIPT REQUESTED

August 22, 2014

COMMUNICATIONS SERVICES  
4564 TELEPHONE RD. #805  
VENTURA, CA 93003

Re: Election of Retransmission Consent

Dear Site Manager:

This letter is a notification that television stations KTTV and KCOP-TV, Los Angeles, CA ("Stations"), owned and operated by Fox Television Holdings, Inc. ("Fox"), elect retransmission consent with respect to retransmission of their broadcast signals by COMMUNICATIONS SERVICES or its affiliates ("Operator"). This retransmission consent election is for all communities within the Stations' "television market" (as defined in 47 C.F.R. § 76.55(e)) served by cable systems and/or other video distribution systems owned or managed by or affiliated with Operator including those comprised of the following headends: POINT MUGU NAWC, and any other headend for which Stations could elect must carry under the Rules referenced below.

Accordingly, Stations hereby notify Operator that, pursuant to Section 325(b)(3)(B) of the Communications Act of 1934, as amended (the "Act"), and Section 76.64(f)(2) of the Rules and Regulations of the Federal Communications Commission (the "Rules"), Stations elect to assert their rights under Section 325(b)(1)(A) of the Act and Section 76.64(a) of the Rules to require that Operator obtain Stations' express consent before retransmitting its signals. This election of retransmission consent is for the period January 1, 2015 through December 31, 2017.

Please direct all correspondence and any questions regarding this matter to:

Joseph M. Di Scipio  
Vice President, Legal and FCC Compliance  
Fox Television Stations, Inc.  
400 North Capitol Street, NW, Suite 890  
Washington, DC 20001  
[jdiscipio@21cf.com](mailto:jdiscipio@21cf.com)  
202-824-6522

Sincerely,

Kevin Hale, Vice President, General Manager

cc. Public File

FOX TELEVISION CENTER / KTTV FOX 11 • KCOP My13 • My FOX Los Angeles  
1999 South Bundy Drive • Los Angeles, CA 90025 • (310) 584-2189 • fax (310) 584-2217 • [www.myfoxla.com](http://www.myfoxla.com)

A NEWS CORPORATION COMPANY

**SENDER: COMPLETE THIS SECTION**

- Complete items 1, 2, and 3. Also complete item 4 if Restricted Delivery is desired.
- Print your name and address on the reverse so that we can return the card to you.
- Attach this card to the back of the mailpiece, or on the front if space permits.

1. Article Addressed to:

COMMUNICATION SERVICES  
4564 TELEPHONE RD, # 805  
VENTURA, CA 93003  
ATTN: SITE MANAGER

**COMPLETE THIS SECTION ON DELIVERY**

A. Received by (Please Print Clearly) B. Date of Delivery

Wonne Velez 8-28-14

C. Signature

X *[Signature]*

- Agent
- Addressee

D. Is delivery address different from item 1?  Yes  
If YES, enter delivery address below:  No

3. Service Type

- Certified Mail  Express Mail
- Registered  Return Receipt for Merchandise
- Insured Mail  C.O.D.

4. Restricted Delivery? (Extra Fee)  Yes

2. Article Number (Copy from service label) 7000 0520 0024 8994 9571



Kevin T. Hale  
Vice President, General Manager

CERTIFIED MAIL, RETURN RECEIPT REQUESTED

August 22, 2014

CEQUEL III COMMUNICATIONS I LLC  
520 MARYVILLE CENTRE DRIVE SUITE 300  
ST. LOUIS, MO 63141

Re: Election of Retransmission Consent

Dear Site Manager:

This letter is a notification that television stations KTTV and KCOP-TV, Los Angeles, CA ("Stations"), owned and operated by Fox Television Holdings, Inc. ("Fox"), elect retransmission consent with respect to retransmission of their broadcast signals by CEQUEL III COMMUNICATIONS I LLC or its affiliates ("Operator"). This retransmission consent election is for all communities within the Stations' "television market" (as defined in 47 C.F.R. § 76.55(e)) served by cable systems and/or other video distribution systems owned or managed by or affiliated with Operator including those comprised of the following headends: (See Attachment A), and any other headend for which Stations could elect must carry under the Rules referenced below.

Accordingly, Stations hereby notify Operator that, pursuant to Section 325(b)(3)(B) of the Communications Act of 1934, as amended (the "Act"), and Section 76.64(f)(2) of the Rules and Regulations of the Federal Communications Commission (the "Rules"), Stations elect to assert their rights under Section 325(b)(1)(A) of the Act and Section 76.64(a) of the Rules to require that Operator obtain Stations' express consent before retransmitting its signals. This election of retransmission consent is for the period January 1, 2015 through December 31, 2017.

Please direct all correspondence and any questions regarding this matter to:

Joseph M. Di Scipio  
Vice President, Legal and FCC Compliance  
Fox Television Stations, Inc.  
400 North Capitol Street, NW, Suite 890  
Washington, DC 20001  
[jdiscipio@21cf.com](mailto:jdiscipio@21cf.com)  
202-824-6522

Sincerely,

Kevin Hale, Vice President, General Manager

cc. Public File

FOX TELEVISION CENTER / KTTV FOX 11 • KCOP My13 • My FOX Los Angeles  
1999 South Bundy Drive • Los Angeles, CA 90025 • (310) 584-2189 • fax (310) 584-2217 • [www.myfoxla.com](http://www.myfoxla.com)

A NEWS CORPORATION COMPANY

Attachment A CEQUEL III COMMUNICATIONS I LLC

Counties:

Los Angeles

Orange

Ventura

San Bernardino

Riverside

Inyo

East Kern

Including:

BIGPINE

BISHOP

INDEPENDENCE

INYO

ROUND VALLEY

**SENDER: COMPLETE THIS SECTION**

- Complete items 1, 2, and 3. Also complete item 4 if Restricted Delivery is desired.
- Print your name and address on the reverse so that we can return the card to you.
- Attach this card to the back of the mailpiece, or on the front if space permits.

1. Article Addressed to:

CEQUEL III COMMUNICATIONS I LLC  
520 MARYVILLE CENTRE DRIVE STE 300  
ST. LOUIS, MO 63141  
ATTN: SITE MANAGER

**COMPLETE THIS SECTION ON DELIVERY**

A. Received by (Please Print Clearly) B. Date of Delivery

MALCO TOFU 9/2

C. Signature

X

Agent  
 Addressee

D. Is delivery address different from item 1?  Yes  
If YES, enter delivery address below  No

Rec'd by Mailroom  
Cequel III/Suddenlink

3. Service Type

Certified Mail  Express Mail  
 Registered  Return Receipt for Merchandise  
 Insured Mail  C.O.D.

4. Restricted Delivery? (Extra Fee)  Yes

2. Article Number (Copy from service label) 7000 0520 0024 8994 **9526**



Kevin T. Hale  
Vice President, General Manager

CERTIFIED MAIL, RETURN RECEIPT REQUESTED

August 22, 2014

CABLEVISION OF BLYTHE  
129 S SECOND ST  
BLYTHE, CA 92225

Re: Election of Retransmission Consent

Dear Site Manager:

This letter is a notification that television stations KTTV and KCOP-TV, Los Angeles, CA (“Stations”), owned and operated by Fox Television Holdings, Inc. (“Fox”), elect retransmission consent with respect to retransmission of their broadcast signals by CABLEVISION OF BLYTHE or its affiliates (“Operator”). This retransmission consent election is for all communities within the Stations’ “television market” (as defined in 47 C.F.R. § 76.55(e)) served by cable systems and/or other video distribution systems owned or managed by or affiliated with Operator including those comprised of the following headends: BLYTHE, and any other headend for which Stations could elect must carry under the Rules referenced below.

Accordingly, Stations hereby notify Operator that, pursuant to Section 325(b)(3)(B) of the Communications Act of 1934, as amended (the “Act”), and Section 76.64(f)(2) of the Rules and Regulations of the Federal Communications Commission (the “Rules”), Stations elect to assert their rights under Section 325(b)(1)(A) of the Act and Section 76.64(a) of the Rules to require that Operator obtain Stations’ express consent before retransmitting its signals. This election of retransmission consent is for the period January 1, 2015 through December 31, 2017.

Please direct all correspondence and any questions regarding this matter to:

Joseph M. Di Scipio  
Vice President, Legal and FCC Compliance  
Fox Television Stations, Inc.  
400 North Capitol Street, NW, Suite 890  
Washington, DC 20001  
[jdiscipio@21cf.com](mailto:jdiscipio@21cf.com)  
202-824-6522

Sincerely,

Kevin Hale, Vice President, General Manager

cc. Public File

FOX TELEVISION CENTER / KTTV FOX 11 • KCOP My13 • My FOX Los Angeles  
1999 South Bundy Drive • Los Angeles, CA 90025 • (310) 584-2189 • fax (310) 584-2217 • [www.myfoxla.com](http://www.myfoxla.com)

A NEWS CORPORATION COMPANY

**CERTIFIED MAIL**

FIRST-CLASS MAIL

Hasler

08/25/2014

US POSTAGE

\$06.48



ZIP 90025

011D12601774

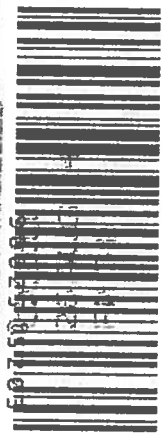

7000 0520 0024 8994 9731

*JAA*

1st NOTICE  
2nd NOTICE  
RETURNED

FOX TELEVISION CENTER  
1999 South Bundy Drive, Los Angeles, California 90025  
A UNIT OF FOX ENTERTAINMENT • A NEWS CORPORATION COMPANY



CABLEVISION OF BLYTHE  
100 S. BROAD ST.  
92225  
MANAGER

BC: 900662552006 :CB  
6633203399  
\* 2808-85849-31-26  
RETURN TO SENDER  
NOT DELIVERABLE AS  
UNABLE TO ADDRESS  
FORWARD

0008/31/14  
6009  
FE 1009  
918  
NIXIE

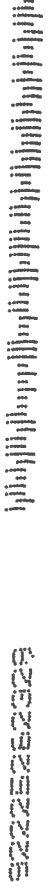

922252522225





Kevin T. Hale  
Vice President, General Manager

CERTIFIED MAIL, RETURN RECEIPT REQUESTED

August 22, 2014

CBC BROADBAND HOLDINGS, LLC  
2702 MEDIA CENTER DR  
LOS ANGELES, CA 90065

Re: Election of Retransmission Consent

Dear Site Manager:

This letter is a notification that television stations KTTV and KCOP-TV, Los Angeles, CA (“Stations”), owned and operated by Fox Television Holdings, Inc. (“Fox”), elect retransmission consent with respect to retransmission of their broadcast signals by CBC BROADBAND HOLDINGS, LLC or its affiliates (“Operator”). This retransmission consent election is for all communities within the Stations’ “television market” (as defined in 47 C.F.R. § 76.55(e)) served by cable systems and/or other video distribution systems owned or managed by or affiliated with Operator including those comprised of the following headends: ARCADIA, and any other headend for which Stations could elect must carry under the Rules referenced below.

Accordingly, Stations hereby notify Operator that, pursuant to Section 325(b)(3)(B) of the Communications Act of 1934, as amended (the “Act”), and Section 76.64(f)(2) of the Rules and Regulations of the Federal Communications Commission (the “Rules”), Stations elect to assert their rights under Section 325(b)(1)(A) of the Act and Section 76.64(a) of the Rules to require that Operator obtain Stations’ express consent before retransmitting its signals. This election of retransmission consent is for the period January 1, 2015 through December 31, 2017.

Please direct all correspondence and any questions regarding this matter to:

Joseph M. Di Scipio  
Vice President, Legal and FCC Compliance  
Fox Television Stations, Inc.  
400 North Capitol Street, NW, Suite 890  
Washington, DC 20001  
[jdiscipio@21cf.com](mailto:jdiscipio@21cf.com)  
202-824-6522

Sincerely,

Kevin Hale, Vice President, General Manager

cc. Public File

FOX TELEVISION CENTER / KTTV FOX 11 • KCOP My13 • My FOX Los Angeles  
1999 South Bundy Drive • Los Angeles, CA 90025 • (310) 584-2189 • fax (310) 584-2217 • [www.myfoxla.com](http://www.myfoxla.com)

A NEWS CORPORATION COMPANY

**SENDER: COMPLETE THIS SECTION**

- Complete items 1, 2, and 3. Also complete item 4 if Restricted Delivery is desired.
- Print your name and address on the reverse so that we can return the card to you.
- Attach this card to the back of the mailpiece, or on the front if space permits.

1. Article Addressed to:

CBC BROADBAND HOLDINGS, LLC  
 2702 MENTIA CENTER DR  
 LOS ANGELES, CA 90065  
 ATTN: SITE MANAGER

**COMPLETE THIS SECTION ON DELIVERY**

A. Received by (Please Print Clearly) B. Date of Delivery

David Powell

C. Signature

David Powell

Agent  
 Addressee

D. Is delivery address different from item 1?  Yes  
If YES, enter delivery address below:  No

SEP 29 2004  
 LOS ANGELES  
 SELL ON

3. Service Type  Registered Mail  Express Mail  
 Certified Mail  Return Receipt for Merchandise  
 Insured Mail  C.O.D.

4. Restricted Delivery? (Extra Fee)  Yes

2. Article Number (Copy from service label) 7000 0520 0024 8114 9502

PS Form 3811, July 1999

Domestic Return Receipt

102595-00-M-0952



Kevin T. Hale  
Vice President, General Manager

CERTIFIED MAIL, RETURN RECEIPT REQUESTED

August 22, 2014

COAXIAL PROPERTIES INC  
4564 TELEPHONE RD. #805  
VENTURA, CA 93003

Re: Election of Retransmission Consent

Dear Site Manager:

This letter is a notification that television stations KTTV and KCOP-TV, Los Angeles, CA (“Stations”), owned and operated by Fox Television Holdings, Inc. (“Fox”), elect retransmission consent with respect to retransmission of their broadcast signals by COAXIAL PROPERTIES INC or its affiliates (“Operator”). This retransmission consent election is for all communities within the Stations’ “television market” (as defined in 47 C.F.R. § 76.55(e)) served by cable systems and/or other video distribution systems owned or managed by or affiliated with Operator including those comprised of the following headends: POINT MUGU NAS, and any other headend for which Stations could elect must carry under the Rules referenced below.

Accordingly, Stations hereby notify Operator that, pursuant to Section 325(b)(3)(B) of the Communications Act of 1934, as amended (the “Act”), and Section 76.64(f)(2) of the Rules and Regulations of the Federal Communications Commission (the “Rules”), Stations elect to assert their rights under Section 325(b)(1)(A) of the Act and Section 76.64(a) of the Rules to require that Operator obtain Stations’ express consent before retransmitting its signals. This election of retransmission consent is for the period January 1, 2015 through December 31, 2017.

Please direct all correspondence and any questions regarding this matter to:

Joseph M. Di Scipio  
Vice President, Legal and FCC Compliance  
Fox Television Stations, Inc.  
400 North Capitol Street, NW, Suite 890  
Washington, DC 20001  
[jdiscipio@21cf.com](mailto:jdiscipio@21cf.com)  
202-824-6522

Sincerely,

Kevin Hale, Vice President, General Manager

cc. Public File

FOX TELEVISION CENTER / KTTV FOX 11 • KCOP My13 • My FOX Los Angeles  
1999 South Bundy Drive • Los Angeles, CA 90025 • (310) 584-2189 • fax (310) 584-2217 • [www.myfoxla.com](http://www.myfoxla.com)

A NEWS CORPORATION COMPANY

**SENDER: COMPLETE THIS SECTION**

- Complete items 1, 2, and 3. Also complete item 4 if Restricted Delivery is desired.
- Print your name and address on the reverse so that we can return the card to you.
- Attach this card to the back of the mailpiece, or on the front if space permits.

1. Article Addressed to:

COAXIAL PROPERTIES INC  
4564 TELEPHONE RD, # 805  
VENTURA, CA 93003  
ATTN: SITE MANAGER

**COMPLETE THIS SECTION ON DELIVERY**

(A. Received by (Please Print Clearly) B. Date of Delivery  
Yvonne P Veloz 8-28-14  
C. Signature  
Yvonne P Veloz  Agent  
 Addressee  
D. Is delivery address different from item 1?  Yes  
If YES, enter delivery address below:  No

3. Service Type  
 Certified Mail  Express Mail  
 Registered  Return Receipt for Merchandise  
 Insured Mail  C.O.D.

4. Restricted Delivery? (Extra Fee)  Yes

2. Article Number (Copy from service label)

7000 0520 0024 8994 9564

PS Form 3811, July 1999

Domestic Return Receipt

102595-00-M-0952



Kevin T. Hale  
Vice President, General Manager

CERTIFIED MAIL, RETURN RECEIPT REQUESTED

August 22, 2014

FALCON CABLEVISION, A CALIFORNIA LP  
12405 POWERS COURT DRIVE  
ST. LOUIS, MO 63131

Re: Election of Retransmission Consent

Dear Site Manager:

This letter is a notification that television stations KTTV and KCOP-TV, Los Angeles, CA ("Stations"), owned and operated by Fox Television Holdings, Inc. ("Fox"), elect retransmission consent with respect to retransmission of their broadcast signals by FALCON CABLEVISION, A CALIFORNIA LP or its affiliates ("Operator"). This retransmission consent election is for all communities within the Stations' "television market" (as defined in 47 C.F.R. § 76.55(e)) served by cable systems and/or other video distribution systems owned or managed by or affiliated with Operator including those comprised of the following headends: VENTURA, and any other headend for which Stations could elect must carry under the Rules referenced below.

Accordingly, Stations hereby notify Operator that, pursuant to Section 325(b)(3)(B) of the Communications Act of 1934, as amended (the "Act"), and Section 76.64(f)(2) of the Rules and Regulations of the Federal Communications Commission (the "Rules"), Stations elect to assert their rights under Section 325(b)(1)(A) of the Act and Section 76.64(a) of the Rules to require that Operator obtain Stations' express consent before retransmitting its signals. This election of retransmission consent is for the period January 1, 2015 through December 31, 2017.

Please direct all correspondence and any questions regarding this matter to:

Joseph M. Di Scipio  
Vice President, Legal and FCC Compliance  
Fox Television Stations, Inc.  
400 North Capitol Street, NW, Suite 890  
Washington, DC 20001  
[jdiscipio@21cf.com](mailto:jdiscipio@21cf.com)  
202-824-6522

Sincerely,

Kevin Hale, Vice President, General Manager

cc. Public File

FOX TELEVISION CENTER/ KTTV FOX 11 • KCOP My13 • My FOX Los Angeles  
1999 South Bundy Drive • Los Angeles, CA 90025 • (310) 584-2189 • fax (310) 584-2217 • [www.myfoxla.com](http://www.myfoxla.com)

A NEWS CORPORATION COMPANY

**SENDER: COMPLETE THIS SECTION**

- Complete items 1, 2, and 3. Also complete item 4 if Restricted Delivery is desired.
- Print your name and address on the reverse so that we can return the card to you.
- Attach this card to the back of the mailpiece, or on the front if space permits.

1. Article Addressed to:

FALCON CABLEVISION, A CA LP  
12405 POWERSCOURT DRIVE  
ST LOUIS, MO 63131  
ATTN: SITE MANAGER

**COMPLETE THIS SECTION ON DELIVERY**

A. Received by (Please Print Clearly) B. Date of Delivery

C. Signature  Agent  
 Addressee

D. Is delivery address different from item 1?  Yes  
If YES, enter delivery address below:  No

3. Service Type  
 Certified Mail  Express Mail  
 Registered  Return Receipt for Merchandise  
 Insured Mail  C.O.D.

4. Restricted Delivery? (Extra Fee)  Yes

2. Article Number (Copy from service label)

7000 0520 0024 8994 9618

PS Form 3811, July 1999

Domestic Return Receipt

102595-00-M-0952



Kevin T. Hale  
Vice President, General Manager

CERTIFIED MAIL, RETURN RECEIPT REQUESTED

August 22, 2014

FOREST GARDENS MHP  
24001 MUIRLANDS BLVD  
LAKE FOREST, CA 92630

Re: Election of Retransmission Consent

Dear Site Manager:

This letter is a notification that television stations KTTV and KCOP-TV, Los Angeles, CA (“Stations”), owned and operated by Fox Television Holdings, Inc. (“Fox”), elect retransmission consent with respect to retransmission of their broadcast signals by FOREST GARDENS MHP or its affiliates (“Operator”). This retransmission consent election is for all communities within the Stations’ “television market” (as defined in 47 C.F.R. § 76.55(e)) served by cable systems and/or other video distribution systems owned or managed by or affiliated with Operator including those comprised of the following headends: FOREST GARDENS MHP, and any other headend for which Stations could elect must carry under the Rules referenced below.

Accordingly, Stations hereby notify Operator that, pursuant to Section 325(b)(3)(B) of the Communications Act of 1934, as amended (the “Act”), and Section 76.64(f)(2) of the Rules and Regulations of the Federal Communications Commission (the “Rules”), Stations elect to assert their rights under Section 325(b)(1)(A) of the Act and Section 76.64(a) of the Rules to require that Operator obtain Stations’ express consent before retransmitting its signals. This election of retransmission consent is for the period January 1, 2015 through December 31, 2017.

Please direct all correspondence and any questions regarding this matter to:

Joseph M. Di Scipio  
Vice President, Legal and FCC Compliance  
Fox Television Stations, Inc.  
400 North Capitol Street, NW, Suite 890  
Washington, DC 20001  
[jdiscipio@21cf.com](mailto:jdiscipio@21cf.com)  
202-824-6522

Sincerely,

Kevin Hale, Vice President, General Manager

cc. Public File

FOX TELEVISION CENTER / KTTV FOX 11 • KCOP My13 • My FOX Los Angeles  
1999 South Bundy Drive • Los Angeles, CA 90025 • (310) 584-2189 • fax (310) 584-2217 • [www.myfoxla.com](http://www.myfoxla.com)

A NEWS CORPORATION COMPANY



**SENDER: COMPLETE THIS SECTION**

- Complete items 1, 2, and 3. Also complete item 4 if Restricted Delivery is desired.
- Print your name and address on the reverse so that we can return the card to you.
- Attach this card to the back of the mailpiece, or on the front if space permits.

1. Article Addressed to:

FOREST GARDENS MHP  
24001 MUIRLANDS BLVD  
LAKE FOREST, CA 92630  
ATTN: SITE MANAGER

2. Article Number (Copy from service label) 7000 0520 0024 8014 9625

**COMPLETE THIS SECTION ON DELIVERY**

A. Received by (Please Print Clearly) B. Date of Delivery

8/28/14

C. Signature

X *Edward Flores*

- Agent
- Addressee

D. Is delivery address different from item 1?  Yes

If YES, enter delivery address below:  No

3. Service Type

- Certified Mail  Express Mail
- Registered  Return Receipt for Merchandise
- Insured Mail  C.O.D.

4. Restricted Delivery? (Extra Fee)  Yes





Kevin T. Hale  
Vice President, General Manager

CERTIFIED MAIL, RETURN RECEIPT REQUESTED

August 22, 2014

GOLDEN VALLEY CABLE  
4206 US HWY 68  
GOLDEN VALLEY, AZ 86413

Re: Election of Retransmission Consent

Dear Site Manager:

This letter is a notification that television stations KTTV and KCOP-TV, Los Angeles, CA (“Stations”), owned and operated by Fox Television Holdings, Inc. (“Fox”), elect retransmission consent with respect to retransmission of their broadcast signals by GOLDEN VALLEY CABLE or its affiliates (“Operator”). This retransmission consent election is for all communities within the Stations’ “television market” (as defined in 47 C.F.R. § 76.55(e)) served by cable systems and/or other video distribution systems owned or managed by or affiliated with Operator including those comprised of the following headends: NEEDLES, and any other headend for which Stations could elect must carry under the Rules referenced below.

Accordingly, Stations hereby notify Operator that, pursuant to Section 325(b)(3)(B) of the Communications Act of 1934, as amended (the “Act”), and Section 76.64(f)(2) of the Rules and Regulations of the Federal Communications Commission (the “Rules”), Stations elect to assert their rights under Section 325(b)(1)(A) of the Act and Section 76.64(a) of the Rules to require that Operator obtain Stations’ express consent before retransmitting its signals. This election of retransmission consent is for the period January 1, 2015 through December 31, 2017.

Please direct all correspondence and any questions regarding this matter to:

Joseph M. Di Scipio  
Vice President, Legal and FCC Compliance  
Fox Television Stations, Inc.  
400 North Capitol Street, NW, Suite 890  
Washington, DC 20001  
[jdiscipio@21cf.com](mailto:jdiscipio@21cf.com)  
202-824-6522

Sincerely,

Kevin Hale, Vice President, General Manager

cc. Public File

FOX TELEVISION CENTER / KTTV FOX 11 • KCOP My13 • My FOX Los Angeles  
1999 South Bundy Drive • Los Angeles, CA 90025 • (310) 584-2189 • fax (310) 584-2217 • [www.myfoxla.com](http://www.myfoxla.com)

A NEWS CORPORATION COMPANY

**SENDER: COMPLETE THIS SECTION**

- Complete items 1, 2, and 3. Also complete item 4 if Restricted Delivery is desired.
- Print your name and address on the reverse so that we can return the card to you.
- Attach this card to the back of the mailpiece, or on the front if space permits.

1. Article Addressed to:

GOLDEN VALLEY CABLE  
4206 US HWY 68  
GOLDEN VALLEY, AZ 86413  
ATTN: SITE MANAGER

**COMPLETE THIS SECTION ON DELIVERY**

A. Received by (Please Print Clearly) B. Date of Delivery

C. Signature  Agent  Addressee

D. Is delivery address different from item 1?  Yes  
If YES, enter delivery address below:  No

4225 Hwy 68  
Golden Valley AZ 86413

3. Service Type  
 Certified Mail  Express Mail  
 Registered  Return Receipt for Merchandise  
 Insured Mail  C.O.D.

4. Restricted Delivery? (Extra Fee)  Yes

2. Article Number (Copy from service label)

7000 0520 0024 8094 9649

PS Form 3811, July 1999

Domestic Return Receipt

102595-00-M-0952



Kevin T. Hale  
Vice President, General Manager

CERTIFIED MAIL, RETURN RECEIPT REQUESTED

August 22, 2014

GRAND TOWER  
255 S GRAND AVE  
LOS ANGELES, CA 90012

Re: Election of Retransmission Consent

Dear Site Manager:

This letter is a notification that television stations KTTV and KCOP-TV, Los Angeles, CA (“Stations”), owned and operated by Fox Television Holdings, Inc. (“Fox”), elect retransmission consent with respect to retransmission of their broadcast signals by GRAND TOWER or its affiliates (“Operator”). This retransmission consent election is for all communities within the Stations’ “television market” (as defined in 47 C.F.R. § 76.55(e)) served by cable systems and/or other video distribution systems owned or managed by or affiliated with Operator including those comprised of the following headends: GRAND TOWER, and any other headend for which Stations could elect must carry under the Rules referenced below.

Accordingly, Stations hereby notify Operator that, pursuant to Section 325(b)(3)(B) of the Communications Act of 1934, as amended (the “Act”), and Section 76.64(f)(2) of the Rules and Regulations of the Federal Communications Commission (the “Rules”), Stations elect to assert their rights under Section 325(b)(1)(A) of the Act and Section 76.64(a) of the Rules to require that Operator obtain Stations’ express consent before retransmitting its signals. This election of retransmission consent is for the period January 1, 2015 through December 31, 2017.

Please direct all correspondence and any questions regarding this matter to:

Joseph M. Di Scipio  
Vice President, Legal and FCC Compliance  
Fox Television Stations, Inc.  
400 North Capitol Street, NW, Suite 890  
Washington, DC 20001  
[jdiscipio@21cf.com](mailto:jdiscipio@21cf.com)  
202-824-6522

Sincerely,

Kevin Hale, Vice President, General Manager

cc. Public File

FOX TELEVISION CENTER / KTTV FOX 11 • KCOP My13 • My FOX Los Angeles  
1999 South Bundy Drive • Los Angeles, CA 90025 • (310) 584-2189 • fax (310) 584-2217 • [www.myfoxla.com](http://www.myfoxla.com)

A NEWS CORPORATION COMPANY

**SENDER: COMPLETE THIS SECTION**

- Complete items 1, 2, and 3. Also complete item 4 if Restricted Delivery is desired.
- Print your name and address on the reverse so that we can return the card to you.
- Attach this card to the back of the mailpiece, or on the front if space permits.

1. Article Addressed to:

GRAND TOWER  
255 S. GRAND AVE.  
LOS ANGELES, CA 90012  
ATTN: SITE MANAGER

**COMPLETE THIS SECTION ON DELIVERY**

A. Received by (Please Print Clearly) *Sou Lopez* B. Date of Delivery *8/21/14*

C. Signature  
 *Sou Lopez*  Agent  
 Addressee

D. Is delivery address different from item 1?  Yes  
If YES, enter delivery address below:  No

3. Service Type  
 Certified Mail  Express Mail  
 Registered  Return Receipt for Merchandise  
 Insured Mail  C.O.D.

4. Restricted Delivery? (Extra Fee)  Yes

2. Article Number (Copy from service label) 7000 0520 0024 8904 9656

PS Form 3811, July 1999

Domestic return receipt

102595-00-M-0952



Kevin T. Hale  
Vice President, General Manager

CERTIFIED MAIL, RETURN RECEIPT REQUESTED

August 22, 2014

GOLDEN RAIN FOUNDATION OF LAGUNA HILLS INC  
24351 EL TORO RD  
LAGUNA WOODS, CA 92654

Re: Election of Retransmission Consent

Dear Site Manager:

This letter is a notification that television stations KTTV and KCOP-TV, Los Angeles, CA (“Stations”), owned and operated by Fox Television Holdings, Inc. (“Fox”), elect retransmission consent with respect to retransmission of their broadcast signals by GOLDEN RAIN FOUNDATION OF LAGUNA HILLS INC or its affiliates (“Operator”). This retransmission consent election is for all communities within the Stations’ “television market” (as defined in 47 C.F.R. § 76.55(e)) served by cable systems and/or other video distribution systems owned or managed by or affiliated with Operator including those comprised of the following headends: LAGUNA WOODS, and any other headend for which Stations could elect must carry under the Rules referenced below.

Accordingly, Stations hereby notify Operator that, pursuant to Section 325(b)(3)(B) of the Communications Act of 1934, as amended (the “Act”), and Section 76.64(f)(2) of the Rules and Regulations of the Federal Communications Commission (the “Rules”), Stations elect to assert their rights under Section 325(b)(1)(A) of the Act and Section 76.64(a) of the Rules to require that Operator obtain Stations’ express consent before retransmitting its signals. This election of retransmission consent is for the period January 1, 2015 through December 31, 2017.

Please direct all correspondence and any questions regarding this matter to:

Joseph M. Di Scipio  
Vice President, Legal and FCC Compliance  
Fox Television Stations, Inc.  
400 North Capitol Street, NW, Suite 890  
Washington, DC 20001  
[jdiscipio@21cf.com](mailto:jdiscipio@21cf.com)  
202-824-6522

Sincerely,

Kevin Hale, Vice President, General Manager

cc. Public File: FOX TELEVISION CENTER / KTTV FOX 11 • KCOP My13 • My FOX Los Angeles  
1999 South Bundy Drive • Los Angeles, CA 90025 • (310) 584-2189 • fax (310) 584-2217 • [www.myfoxla.com](http://www.myfoxla.com)

**SENDER: COMPLETE THIS SECTION**

- Complete items 1, 2, and 3. Also complete item 4 if Restricted Delivery is desired.
- Print your name and address on the reverse so that we can return the card to you.
- Attach this card to the back of the mailpiece, or on the front if space permits.

1. Article Addressed to:

GOLDEN RAIN FOUNDATION  
OF LAGUNA HILLS INC  
24351 EL TORO RD  
LAGUNA WOODS, CA 92654  
ATTN: SITE MANAGER

2. Article Number (Copy from service label)

7000 0520 0024 8004 9632

PS Form 3811, July 1999

**COMPLETE THIS SECTION ON DELIVERY**

A. Received by (Please Print Clearly) B. Date of Delivery

Kathy Gasler 3/28/14

C. Signature

Kathy Gasler  Agent  Addressee

D. Is delivery address different from item 1?  Yes  No  
If YES, enter delivery address below:

3. Service Type  
 Certified Mail  Express Mail  
 Registered  Return Receipt for Merchandise  
 Insured Mail  C.O.D.

4. Restricted Delivery? (Extra Fee)  Yes

Domestic Return Receipt

102595-00-M-0952



Kevin T. Hale  
Vice President, General Manager

CERTIFIED MAIL, RETURN RECEIPT REQUESTED

August 22, 2014

LOYOLA MARYMOUNT UNIVERSITY  
1 LMU DRIVE  
LOS ANGELES, CA 90045

Re: Election of Retransmission Consent

Dear Site Manager:

This letter is a notification that television stations KTTV and KCOP-TV, Los Angeles, CA ("Stations"), owned and operated by Fox Television Holdings, Inc. ("Fox"), elect retransmission consent with respect to retransmission of their broadcast signals by LOYOLA MARYMOUNT UNIVERSITY or its affiliates ("Operator"). This retransmission consent election is for all communities within the Stations' "television market" (as defined in 47 C.F.R. § 76.55(e)) served by cable systems and/or other video distribution systems owned or managed by or affiliated with Operator including those comprised of the following headends: LOYOLA MARYMOUNT UNIVERSITY, and any other headend for which Stations could elect must carry under the Rules referenced below.

Accordingly, Stations hereby notify Operator that, pursuant to Section 325(b)(3)(B) of the Communications Act of 1934, as amended (the "Act"), and Section 76.64(f)(2) of the Rules and Regulations of the Federal Communications Commission (the "Rules"), Stations elect to assert their rights under Section 325(b)(1)(A) of the Act and Section 76.64(a) of the Rules to require that Operator obtain Stations' express consent before retransmitting its signals. This election of retransmission consent is for the period January 1, 2015 through December 31, 2017.

Please direct all correspondence and any questions regarding this matter to:

Joseph M. Di Scipio  
Vice President, Legal and FCC Compliance  
Fox Television Stations, Inc.  
400 North Capitol Street, NW, Suite 890  
Washington, DC 20001  
[jdiscipio@21cf.com](mailto:jdiscipio@21cf.com)  
202-824-6522

Sincerely,

Kevin Hale, Vice President, General Manager

cc. Public File FOX TELEVISION CENTER / KTTV FOX 11 • KCOP My13 • My FOX Los Angeles  
1999 South Bundy Drive • Los Angeles, CA 90025 • (310) 584-2189 • fax (310) 584-2217 • [www.myfoxla.com](http://www.myfoxla.com)

A NEWS CORPORATION COMPANY



**SENDER: COMPLETE THIS SECTION**

- Complete items 1, 2, and 3. Also complete item 4 if Restricted Delivery is desired.
- Print your name and address on the reverse so that we can return the card to you.
- Attach this card to the back of the mailpiece, or on the front if space permits.

1. Article Addressed to:

LOYOLA MARYMOUNT UNIVERSITY  
1 LMU DRIVE  
LOS ANGELES, CA 90045  
ATTN: SITE MANAGER

**COMPLETE THIS SECTION ON DELIVERY**

A. Received by (Please Print Clearly) B. Date of Delivery

C. Signature

X

8/25

Agent  
 Addressee

D. Is delivery address different from item 1?  Yes  
If YES, enter delivery address below:  No

3. Service Type

- Certified Mail  Express Mail
- Registered  Return Receipt for Merchandise
- Insured Mail  C.O.D.

4. Restricted Delivery? (Extra Fee)  Yes

2. Article Number (Copy from service label)

7000 0520 0024 2372 2048

PS Form 3811, July 1999

Domestic Return Receipt

102595-00-M-0952





Kevin T. Hale  
Vice President, General Manager

CERTIFIED MAIL, RETURN RECEIPT REQUESTED

August 22, 2014

LAGUNA WOODS VILLAGES  
PO BOX 2220  
LAGUNA HILLS, CA 92654

Re: Election of Retransmission Consent

Dear Site Manager:

This letter is a notification that television stations KTTV and KCOP-TV, Los Angeles, CA ("Stations"), owned and operated by Fox Television Holdings, Inc. ("Fox"), elect retransmission consent with respect to retransmission of their broadcast signals by LAGUNA WOODS VILLAGES or its affiliates ("Operator"). This retransmission consent election is for all communities within the Stations' "television market" (as defined in 47 C.F.R. § 76.55(e)) served by cable systems and/or other video distribution systems owned or managed by or affiliated with Operator including those comprised of the following headends: LEISURE WORLD RETIRE, and any other headend for which Stations could elect must carry under the Rules referenced below.

Accordingly, Stations hereby notify Operator that, pursuant to Section 325(b)(3)(B) of the Communications Act of 1934, as amended (the "Act"), and Section 76.64(f)(2) of the Rules and Regulations of the Federal Communications Commission (the "Rules"), Stations elect to assert their rights under Section 325(b)(1)(A) of the Act and Section 76.64(a) of the Rules to require that Operator obtain Stations' express consent before retransmitting its signals. This election of retransmission consent is for the period January 1, 2015 through December 31, 2017.

Please direct all correspondence and any questions regarding this matter to:

Joseph M. Di Scipio  
Vice President, Legal and FCC Compliance  
Fox Television Stations, Inc.  
400 North Capitol Street, NW, Suite 890  
Washington, DC 20001  
[jdiscipio@21cf.com](mailto:jdiscipio@21cf.com)  
202-824-6522

Sincerely,

Kevin Hale, Vice President, General Manager

cc. Public File

FOX TELEVISION CENTER / KTTV FOX 11 • KCOP My13 • My FOX Los Angeles  
1999 South Bundy Drive • Los Angeles, CA 90025 • (310) 584-2189 • fax (310) 584-2217 • [www.myfoxla.com](http://www.myfoxla.com)

A NEWS CORPORATION COMPANY

**SENDER: COMPLETE THIS SECTION**

- Complete items 1, 2, and 3. Also complete item 4 if Restricted Delivery is desired.
- Print your name and address on the reverse so that we can return the card to you.
- Attach this card to the back of the mailpiece, or on the front if space permits.

1. Article Addressed to:

LAGUNA WOODS VILLAGES  
PO BOX 2220  
LAGUNA HILLS, CA 92654  
ATTN: SITE MANAGER

**COMPLETE THIS SECTION ON DELIVERY**

A. Received by (Please Print Clearly) B. Date of Delivery

Kristopher Loayza 2/2/14

C. Signature  Agent

X  Addressee

D. Is delivery address different from item 1?  Yes  
If YES, enter delivery address below:  No

3. Service Type

- Certified Mail  Express Mail
- Registered  Return Receipt for Merchandise
- Insured Mail  C.O.D.

4. Restricted Delivery? (Extra Fee)  Yes

2. Article Number (Copy from service label) 7000 0520 0024 2372 2024

PS Form 3849

102595-00-M-0952



Kevin T. Hale  
Vice President, General Manager

CERTIFIED MAIL, RETURN RECEIPT REQUESTED

August 22, 2014

LONE PINE TV INC  
310 N JACKSON ST  
LONE PINE, CA 93545

Re: Election of Retransmission Consent

Dear Site Manager:

This letter is a notification that television stations KTTV and KCOP-TV, Los Angeles, CA ("Stations"), owned and operated by Fox Television Holdings, Inc. ("Fox"), elect retransmission consent with respect to retransmission of their broadcast signals by LONE PINE TV INC or its affiliates ("Operator"). This retransmission consent election is for all communities within the Stations' "television market" (as defined in 47 C.F.R. § 76.55(e)) served by cable systems and/or other video distribution systems owned or managed by or affiliated with Operator including those comprised of the following headends: (See Attachment A), and any other headend for which Stations could elect must carry under the Rules referenced below.

Accordingly, Stations hereby notify Operator that, pursuant to Section 325(b)(3)(B) of the Communications Act of 1934, as amended (the "Act"), and Section 76.64(f)(2) of the Rules and Regulations of the Federal Communications Commission (the "Rules"), Stations elect to assert their rights under Section 325(b)(1)(A) of the Act and Section 76.64(a) of the Rules to require that Operator obtain Stations' express consent before retransmitting its signals. This election of retransmission consent is for the period January 1, 2015 through December 31, 2017.

Please direct all correspondence and any questions regarding this matter to:

Joseph M. Di Scipio  
Vice President, Legal and FCC Compliance  
Fox Television Stations, Inc.  
400 North Capitol Street, NW, Suite 890  
Washington, DC 20001  
[jdiscipio@21cf.com](mailto:jdiscipio@21cf.com)  
202-824-6522

Sincerely,

Kevin Hale, Vice President, General Manager

cc. Public File

Attachment A

LONE PINE TV INC

Counties:

Los Angeles

Orange

Ventura

San Bernardino

Riverside

Inyo

East Kern

Including:

ALABAMA HILLS

LONE PINE

**SENDER: COMPLETE THIS SECTION**

- Complete items 1, 2, and 3. Also complete item 4 if Restricted Delivery is desired.
- Print your name and address on the reverse so that we can return the card to you.
- Attach this card to the back of the mailpiece, or on the front if space permits.

1. Article Addressed to:

LONE PINE TV INC  
310 N. JACKSON ST.  
LONE PINE, CA 93545  
ATTN: SITE MANAGER

**COMPLETE THIS SECTION ON DELIVERY**

A. Received by (Please Print Clearly) Luana V. Carreon B. Date of Delivery 8-29-14

C. Signature [Signature]  Agent  Addressee

D. Is delivery address different from item 1?  Yes  No  
If YES, enter delivery address below:

PO BOX 867  
LP CA 93545

3. Service Type  
 Certified Mail  Express Mail  
 Registered  Return Receipt for Merchandise  
 Insured Mail  C.O.D.

4. Restricted Delivery? (Extra Fee)  Yes

2. Article Number (Copy from service label) 7000 0520 0024 2372 2031



Kevin T. Hale  
Vice President, General Manager

CERTIFIED MAIL, RETURN RECEIPT REQUESTED

August 22, 2014

MEDIACOM CALIFORNIA LLC  
ONE MEDIACOM WAY  
MEDIACOM PARK, NY 10918

Re: Election of Retransmission Consent

Dear Site Manager:

This letter is a notification that television stations KTTV and KCOP-TV, Los Angeles, CA (“Stations”), owned and operated by Fox Television Holdings, Inc. (“Fox”), elect retransmission consent with respect to retransmission of their broadcast signals by MEDIACOM CALIFORNIA LLC or its affiliates (“Operator”). This retransmission consent election is for all communities within the Stations’ “television market” (as defined in 47 C.F.R. § 76.55(e)) served by cable systems and/or other video distribution systems owned or managed by or affiliated with Operator including those comprised of the following headends: (See Attachment A), and any other headend for which Stations could elect must carry under the Rules referenced below.

Accordingly, Stations hereby notify Operator that, pursuant to Section 325(b)(3)(B) of the Communications Act of 1934, as amended (the “Act”), and Section 76.64(f)(2) of the Rules and Regulations of the Federal Communications Commission (the “Rules”), Stations elect to assert their rights under Section 325(b)(1)(A) of the Act and Section 76.64(a) of the Rules to require that Operator obtain Stations’ express consent before retransmitting its signals. This election of retransmission consent is for the period January 1, 2015 through December 31, 2017.

Please direct all correspondence and any questions regarding this matter to:

Joseph M. Di Scipio  
Vice President, Legal and FCC Compliance  
Fox Television Stations, Inc.  
400 North Capitol Street, NW, Suite 890  
Washington, DC 20001  
[jdiscipio@21cf.com](mailto:jdiscipio@21cf.com)  
202-824-6522

Sincerely,

Kevin Hale, Vice President, General Manager

cc. Public File

Attachment A

MEDIACOM CALIFORNIA LLC

Counties:

Los Angeles

Orange

Ventura

San Bernardino

Riverside

Inyo

East Kern

Including:

CHINA LAKE NAVAL

KERN (NE)

RIDGECREST

SUN CITY

**SENDER: COMPLETE THIS SECTION**

- Complete items 1, 2, and 3. Also complete item 4 if Restricted Delivery is desired.
- Print your name and address on the reverse so that we can return the card to you.
- Attach this card to the back of the mailpiece, or on the front if space permits.

1. Article Addressed to:

MEDIACOM CALIFORNIA LLC  
ONE MEDIACOM WAY  
MEDIACOM PARK, NY 10918  
ATTN: SITE MANAGER

**COMPLETE THIS SECTION ON DELIVERY**

A. Received by (Please Print Clearly) B. Date of Delivery

*[Signature]* 8-29-14

C. Signature  Agent  
X *Scott Smith*  Addressee

D. Is delivery address different from item 1?  Yes  
If YES, enter delivery address below:  No

3. Service Type  
 Certified Mail  Express Mail  
 Registered  Return Receipt for Merchandise  
 Insured Mail  C.O.D.

4. Restricted Delivery? (Extra Fee)  Yes

2. Article Number (Copy from service label) 7000 0520 0024 2372 2062





Kevin T. Hale  
Vice President, General Manager

CERTIFIED MAIL, RETURN RECEIPT REQUESTED

August 22, 2014

MEDIACOM  
543 W INYOKERN RD  
RIDGECREST, CA 93555

Re: Election of Retransmission Consent

Dear Site Manager:

This letter is a notification that television stations KTTV and KCOP-TV, Los Angeles, CA (“Stations”), owned and operated by Fox Television Holdings, Inc. (“Fox”), elect retransmission consent with respect to retransmission of their broadcast signals by MEDIACOM or its affiliates (“Operator”). This retransmission consent election is for all communities within the Stations’ “television market” (as defined in 47 C.F.R. § 76.55(e)) served by cable systems and/or other video distribution systems owned or managed by or affiliated with Operator including those comprised of the following headends: (See Attachment A), and any other headend for which Stations could elect must carry under the Rules referenced below.

Accordingly, Stations hereby notify Operator that, pursuant to Section 325(b)(3)(B) of the Communications Act of 1934, as amended (the “Act”), and Section 76.64(f)(2) of the Rules and Regulations of the Federal Communications Commission (the “Rules”), Stations elect to assert their rights under Section 325(b)(1)(A) of the Act and Section 76.64(a) of the Rules to require that Operator obtain Stations’ express consent before retransmitting its signals. This election of retransmission consent is for the period January 1, 2015 through December 31, 2017.

Please direct all correspondence and any questions regarding this matter to:

Joseph M. Di Scipio  
Vice President, Legal and FCC Compliance  
Fox Television Stations, Inc.  
400 North Capitol Street, NW, Suite 890  
Washington, DC 20001  
[jdiscipio@21cf.com](mailto:jdiscipio@21cf.com)  
202-824-6522

Sincerely,

Kevin Hale, Vice President, General Manager

cc. Public File

Attachment A MEDIACOM

Counties:

Los Angeles

Orange

Ventura

San Bernardino

Riverside

Inyo

East Kern

Including:

RIDGECREST

SUN CITY

PIONEER POINT

FOX TELEVISION CENTER  
1999 South Bundy Drive, Los Angeles, California 90025  
A UNIT OF FOX ENTERTAINMENT • A NEWS CORPORATION COMPANY



WAA

**CERTIFIED MAIL**

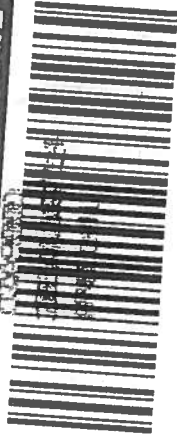

7000 0520 0024 2372 2055

Hasler

08/25/2014

US POSTAGE

\$06.48



ZIP 90025  
011D12601774

FIRST-CLASS MAIL

MEDIA.COM  
543 W INYOKERN RD  
RIDGECREST, CA 93555  
ATTN: SITE MANAGER

NIXIE

917 72 1009

0008/30/14

RETURN TO SENDER  
ATTEMPTED - NOT KNOWN  
UNABLE TO FORWARD

BC: 90025520399

\*2862-04943-26-35

90025520399

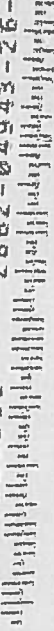



Kevin T. Hale  
Vice President, General Manager

CERTIFIED MAIL, RETURN RECEIPT REQUESTED

August 22, 2014

MOUNTAIN SHADOWS CA TV SYSTEMS INC  
2258 BRADFORD AVE  
HIGHLAND, CA 92346

Re: Election of Retransmission Consent

Dear Site Manager:

This letter is a notification that television stations KTTV and KCOP-TV, Los Angeles, CA ("Stations"), owned and operated by Fox Television Holdings, Inc. ("Fox"), elect retransmission consent with respect to retransmission of their broadcast signals by MOUNTAIN SHADOWS CA TV SYSTEMS INC or its affiliates ("Operator"). This retransmission consent election is for all communities within the Stations' "television market" (as defined in 47 C.F.R. § 76.55(e)) served by cable systems and/or other video distribution systems owned or managed by or affiliated with Operator including those comprised of the following headends: SAN BERNARDINO, and any other headend for which Stations could elect must carry under the Rules referenced below.

Accordingly, Stations hereby notify Operator that, pursuant to Section 325(b)(3)(B) of the Communications Act of 1934, as amended (the "Act"), and Section 76.64(f)(2) of the Rules and Regulations of the Federal Communications Commission (the "Rules"), Stations elect to assert their rights under Section 325(b)(1)(A) of the Act and Section 76.64(a) of the Rules to require that Operator obtain Stations' express consent before retransmitting its signals. This election of retransmission consent is for the period January 1, 2015 through December 31, 2017.

Please direct all correspondence and any questions regarding this matter to:

Joseph M. Di Scipio  
Vice President, Legal and FCC Compliance  
Fox Television Stations, Inc.  
400 North Capitol Street, NW, Suite 890  
Washington, DC 20001  
[jdiscipio@21cf.com](mailto:jdiscipio@21cf.com)  
202-824-6522

Sincerely,

Kevin Hale, Vice President, General Manager

cc. Public File: FOX TELEVISION CENTER / KTTV FOX 11 • KCOP My13 • My FOX Los Angeles  
1999 South Bundy Drive • Los Angeles, CA 90025 • (310) 584-2189 • fax (310) 584-2217 • [www.myfoxla.com](http://www.myfoxla.com)

A NEWS CORPORATION COMPANY

**SENDER: COMPLETE THIS SECTION**

- Complete items 1, 2, and 3. Also complete item 4 if Restricted Delivery is desired.
- Print your name and address on the reverse so that we can return the card to you.
- Attach this card to the back of the mailpiece, or on the front if space permits.

1. Article Addressed to:

MOUNTAIN SHADOWS  
CATV SYSTEMS INC  
2258 BRADFORD AVE  
HIGHLAND, CA 92346  
ATTN: SITE MANAGER

**COMPLETE THIS SECTION ON DELIVERY**

A. Received by (Please Print Clearly) B. Date of Delivery

Andrea Faulstich

8/28/14

C. Signature

X Andrea Faulstich

- Agent
- Addressee

D. Is delivery address different from item 1?  Yes

If YES, enter delivery address below:  No

3. Service Type

- Certified Mail  Express Mail
- Registered  Return Receipt for Merchandise
- Insured Mail  C.O.D.

4. Restricted Delivery? (Extra Fee)

Yes

2. Article Number (Copy from service label)

7000 0520 0024 8994 9823



Kevin T. Hale  
Vice President, General Manager

CERTIFIED MAIL, RETURN RECEIPT REQUESTED

August 22, 2014

NPG CABLE, LLC  
520 MARYVILLE CENTRE DRIVE SUITE 300  
ST. LOUIS, MO 63141

Re: Election of Retransmission Consent

Dear Site Manager:

This letter is a notification that television stations KTTV and KCOP-TV, Los Angeles, CA (“Stations”), owned and operated by Fox Television Holdings, Inc. (“Fox”), elect retransmission consent with respect to retransmission of their broadcast signals by NPG CABLE, LLC or its affiliates (“Operator”). This retransmission consent election is for all communities within the Stations’ “television market” (as defined in 47 C.F.R. § 76.55(e)) served by cable systems and/or other video distribution systems owned or managed by or affiliated with Operator including those comprised of the following headends: (See Attachment A), and any other headend for which Stations could elect must carry under the Rules referenced below.

Accordingly, Stations hereby notify Operator that, pursuant to Section 325(b)(3)(B) of the Communications Act of 1934, as amended (the “Act”), and Section 76.64(f)(2) of the Rules and Regulations of the Federal Communications Commission (the “Rules”), Stations elect to assert their rights under Section 325(b)(1)(A) of the Act and Section 76.64(a) of the Rules to require that Operator obtain Stations’ express consent before retransmitting its signals. This election of retransmission consent is for the period January 1, 2015 through December 31, 2017.

Please direct all correspondence and any questions regarding this matter to:

Joseph M. Di Scipio  
Vice President, Legal and FCC Compliance  
Fox Television Stations, Inc.  
400 North Capitol Street, NW, Suite 890  
Washington, DC 20001  
[jdiscipio@21cf.com](mailto:jdiscipio@21cf.com)  
202-824-6522

Sincerely,

Kevin Hale, Vice President, General Manager

cc. Public File

Attachment A NPG CABLE, LLC

Counties:

Los Angeles

Orange

Ventura

San Bernardino

Riverside

Inyo

East Kern

Including:

BLYTHE

SAN BERNARDINO

**SENDER: COMPLETE THIS SECTION**

- Complete items 1, 2, and 3. Also complete item 4 if Restricted Delivery is desired.
- Print your name and address on the reverse so that we can return the card to you.
- Attach this card to the back of the mailpiece, or on the front if space permits.

1. Article Addressed to:

NPG CABLE, LLC  
520 MARYVILLE CENTRE DRIVE STE 300  
ST. LOUIS, MO 63141  
ATTN: SALES MANAGER

**COMPLETE THIS SECTION ON DELIVERY**

A. Received by *(Please Print Clearly)* B. Date of Delivery

C. Signature

X

Agent  
 Addressee

D. Is delivery address different from item 1?  Yes  
If YES, enter delivery address below:  No

**Rec'd by Mailroom  
Cequel III/Suddenlink**

3. Service Type

Certified Mail  Express Mail  
 Registered  Return Receipt for Merchandise  
 Insured Mail  C.O.D.

4. Restricted Delivery? *(Extra Fee)*  Yes

2. Article Number *(Copy from service label)* 7000 0520 0024 8994 9830





Kevin T. Hale  
Vice President, General Manager

CERTIFIED MAIL, RETURN RECEIPT REQUESTED

August 22, 2014

NEW MEDIA WEST  
900 COMMERCE DR  
OAK BROOK, IL 60523-1967

Re: Election of Retransmission Consent

Dear Site Manager:

This letter is a notification that television stations KTTV and KCOP-TV, Los Angeles, CA (“Stations”), owned and operated by Fox Television Holdings, Inc. (“Fox”), elect retransmission consent with respect to retransmission of their broadcast signals by NEW MEDIA WEST or its affiliates (“Operator”). This retransmission consent election is for all communities within the Stations’ “television market” (as defined in 47 C.F.R. § 76.55(e)) served by cable systems and/or other video distribution systems owned or managed by or affiliated with Operator including those comprised of the following headends: (See Attachment A), and any other headend for which Stations could elect must carry under the Rules referenced below.

Accordingly, Stations hereby notify Operator that, pursuant to Section 325(b)(3)(B) of the Communications Act of 1934, as amended (the “Act”), and Section 76.64(f)(2) of the Rules and Regulations of the Federal Communications Commission (the “Rules”), Stations elect to assert their rights under Section 325(b)(1)(A) of the Act and Section 76.64(a) of the Rules to require that Operator obtain Stations’ express consent before retransmitting its signals. This election of retransmission consent is for the period January 1, 2015 through December 31, 2017.

Please direct all correspondence and any questions regarding this matter to:

Joseph M. Di Scipio  
Vice President, Legal and FCC Compliance  
Fox Television Stations, Inc.  
400 North Capitol Street, NW, Suite 890  
Washington, DC 20001  
[jdiscipio@21cf.com](mailto:jdiscipio@21cf.com)  
202-824-6522

Sincerely,

Kevin Hale, Vice President, General Manager

cc. Public File

FOX TELEVISION CENTER / KTTV FOX 11 • KCOP My13 • My FOX Los Angeles  
1999 South Bundy Drive • Los Angeles, CA 90025 • (310) 584-2189 • fax (310) 584-2217 • [www.myfoxla.com](http://www.myfoxla.com)

A NEWS CORPORATION COMPANY

Attachment A

NEW MEDIA WEST

Counties:

Los Angeles

Orange

Ventura

San Bernardino

Riverside

Inyo

East Kern

Including:

LOS ANGELES

OXNARD

RIVERSIDE

LA HABRA

**SENDER: COMPLETE THIS SECTION**

- Complete items 1, 2, and 3. Also complete item 4 if Restricted Delivery is desired.
- Print your name and address on the reverse so that we can return the card to you.
- Attach this card to the back of the mailpiece, or on the front if space permits.

1. Article Addressed to:

NEW MEDIA WEST  
900 COMMERCE DR  
OAK BROOK, IL 60523-1967  
ATTN: SITE MANAGER

**COMPLETE THIS SECTION ON DELIVERY**

A. Received by (Please Print Clearly) B. Date of Delivery

C. Signature

X

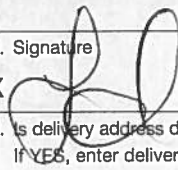

Agent  
 Addressee

D. Is delivery address different from item 1?  Yes  
If YES, enter delivery address below:  No

3. Service Type

- Certified Mail  Express Mail
- Registered  Return Receipt for Merchandise
- Insured Mail  C.O.D.

4. Restricted Delivery? (Extra Fee)  Yes

2. Article Number (Copy from service label) 7000 0520 0024 8994 9687



Kevin T. Hale  
Vice President, General Manager

CERTIFIED MAIL, RETURN RECEIPT REQUESTED

August 22, 2014

PROTHERO MOBILE ESTATES  
24701 RAYMOND WAY  
EL TORO, CA 92630

Re: Election of Retransmission Consent

Dear Site Manager:

This letter is a notification that television stations KTTV and KCOP-TV, Los Angeles, CA ("Stations"), owned and operated by Fox Television Holdings, Inc. ("Fox"), elect retransmission consent with respect to retransmission of their broadcast signals by PROTHERO MOBILE ESTATES or its affiliates ("Operator"). This retransmission consent election is for all communities within the Stations' "television market" (as defined in 47 C.F.R. § 76.55(e)) served by cable systems and/or other video distribution systems owned or managed by or affiliated with Operator including those comprised of the following headends: PROTHERO MOBILE ESTATES, and any other headend for which Stations could elect must carry under the Rules referenced below.

Accordingly, Stations hereby notify Operator that, pursuant to Section 325(b)(3)(B) of the Communications Act of 1934, as amended (the "Act"), and Section 76.64(f)(2) of the Rules and Regulations of the Federal Communications Commission (the "Rules"), Stations elect to assert their rights under Section 325(b)(1)(A) of the Act and Section 76.64(a) of the Rules to require that Operator obtain Stations' express consent before retransmitting its signals. This election of retransmission consent is for the period January 1, 2015 through December 31, 2017.

Please direct all correspondence and any questions regarding this matter to:

Joseph M. Di Scipio  
Vice President, Legal and FCC Compliance  
Fox Television Stations, Inc.  
400 North Capitol Street, NW, Suite 890  
Washington, DC 20001  
[jdiscipio@21cf.com](mailto:jdiscipio@21cf.com)  
202-824-6522

Sincerely,

Kevin Hale, Vice President, General Manager

cc. Public File FOX TELEVISION CENTER / KTTV FOX 11 • KCOP My13 • My FOX Los Angeles  
1999 South Bundy Drive • Los Angeles, CA 90025 • (310) 584-2189 • fax (310) 584-2217 • [www.myfoxla.com](http://www.myfoxla.com)

**SENDER: COMPLETE THIS SECTION**

- Complete items 1, 2, and 3. Also complete item 4 if Restricted Delivery is desired.
- Print your name and address on the reverse so that we can return the card to you.
- Attach this card to the back of the mailpiece, or on the front if space permits.

1. Article Addressed to:

PROTHERO MOBILE ESTATES  
24701 RAYMOND WAY  
EL TORO, CA 92630  
ATTN: SITE MANAGER

**COMPLETE THIS SECTION ON DELIVERY**

A. Received by (Please Print Clearly) B. Date of Delivery

MIKE LEMP

8-28-14

C. Signature

X *Mike Lemp*

Agent

Addressee

D. Is delivery address different from item 1?  Yes

If YES, enter delivery address below:  No

3. Service Type

Certified Mail  Express Mail

Registered  Return Receipt for Merchandise

Insured Mail  C.O.D.

4. Restricted Delivery? (Extra Fee)

Yes

2. Article Number (Copy from service label)

7000 0520 0024 8994 9847



Kevin T. Hale  
Vice President, General Manager

CERTIFIED MAIL, RETURN RECEIPT REQUESTED

August 22, 2014

SUDDEN LINK COMM  
12444 POWERSCOURT DRIVE  
ST. LOUIS, MO 63131

Re: Election of Retransmission Consent

Dear Site Manager:

This letter is a notification that television stations KTTV and KCOP-TV, Los Angeles, CA (“Stations”), owned and operated by Fox Television Holdings, Inc. (“Fox”), elect retransmission consent with respect to retransmission of their broadcast signals by SUDDEN LINK COMM or its affiliates (“Operator”). This retransmission consent election is for all communities within the Stations’ “television market” (as defined in 47 C.F.R. § 76.55(e)) served by cable systems and/or other video distribution systems owned or managed by or affiliated with Operator including those comprised of the following headends: (See Attachment A), and any other headend for which Stations could elect must carry under the Rules referenced below.

Accordingly, Stations hereby notify Operator that, pursuant to Section 325(b)(3)(B) of the Communications Act of 1934, as amended (the “Act”), and Section 76.64(f)(2) of the Rules and Regulations of the Federal Communications Commission (the “Rules”), Stations elect to assert their rights under Section 325(b)(1)(A) of the Act and Section 76.64(a) of the Rules to require that Operator obtain Stations’ express consent before retransmitting its signals. This election of retransmission consent is for the period January 1, 2015 through December 31, 2017.

Please direct all correspondence and any questions regarding this matter to:

Joseph M. Di Scipio  
Vice President, Legal and FCC Compliance  
Fox Television Stations, Inc.  
400 North Capitol Street, NW, Suite 890  
Washington, DC 20001  
[jdiscipio@21cf.com](mailto:jdiscipio@21cf.com)  
202-824-6522

Sincerely,

Kevin Hale, Vice President, General Manager

cc. Public File

Attachment A

SUDDEN LINK COMM

Counties:

Los Angeles

Orange

Ventura

San Bernardino

Riverside

Inyo

East Kern

Including:

BISHOP

BLYTHE

MAMMOTH LAKES

PARKER

ROUND VALLEY

**SENDER: COMPLETE THIS SECTION**

- Complete items 1, 2, and 3. Also complete item 4 if Restricted Delivery is desired.
- Print your name and address on the reverse so that we can return the card to you.
- Attach this card to the back of the mailpiece, or on the front if space permits.

1. Article Addressed to:

SUDDEN LINK COMM  
~~1244 POWERSOURCE DRIVE~~  
SAINT LOUIS, MO 63131  
ATTN: SITE MANAGER

520 MARVILLE CTR #3  
ST. LOUIS, MO 63141

2. Article Number (Copy from service label)

7000 0520 0024 8994 9762

PS Form 3811, July 1999

Domestic Return Receipt

102595-00-M-0952

**COMPLETE THIS SECTION ON DELIVERY**

A. Received by (Please Print Clearly) B. Date of Delivery

C. Signature

X

Rec'd by Mail  
Cequel III/Suddenlink

Agent  
 Addressee

D. Is delivery address different from item 1?  Yes  
If YES, enter delivery address below:  No

3. Service Type

- Certified Mail  Express Mail
- Registered  Return Receipt for Merchandise
- Insured Mail  C.O.D.

4. Restricted Delivery? (Extra Fee)  Yes





Kevin T. Hale  
Vice President, General Manager

CERTIFIED MAIL, RETURN RECEIPT REQUESTED

August 22, 2014

SKY VALLEY RV RESORT  
74711 DILLON RD  
DESERT HOT SPRINGS, CA 92241

Re: Election of Retransmission Consent

Dear Site Manager:

This letter is a notification that television stations KTTV and KCOP-TV, Los Angeles, CA (“Stations”), owned and operated by Fox Television Holdings, Inc. (“Fox”), elect retransmission consent with respect to retransmission of their broadcast signals by SKY VALLEY RV RESORT or its affiliates (“Operator”). This retransmission consent election is for all communities within the Stations’ “television market” (as defined in 47 C.F.R. § 76.55(e)) served by cable systems and/or other video distribution systems owned or managed by or affiliated with Operator including those comprised of the following headends: SKY VALLEY RV RESORT, and any other headend for which Stations could elect must carry under the Rules referenced below.

Accordingly, Stations hereby notify Operator that, pursuant to Section 325(b)(3)(B) of the Communications Act of 1934, as amended (the “Act”), and Section 76.64(f)(2) of the Rules and Regulations of the Federal Communications Commission (the “Rules”), Stations elect to assert their rights under Section 325(b)(1)(A) of the Act and Section 76.64(a) of the Rules to require that Operator obtain Stations’ express consent before retransmitting its signals. This election of retransmission consent is for the period January 1, 2015 through December 31, 2017.

Please direct all correspondence and any questions regarding this matter to:

Joseph M. Di Scipio  
Vice President, Legal and FCC Compliance  
Fox Television Stations, Inc.  
400 North Capitol Street, NW, Suite 890  
Washington, DC 20001  
[jdiscipio@21cf.com](mailto:jdiscipio@21cf.com)  
202-824-6522

Sincerely,

Kevin Hale, Vice President, General Manager

cc. Public File

FOX TELEVISION CENTER / KTTV FOX 11 • KCOP My13 • My FOX Los Angeles  
1999 South Bundy Drive • Los Angeles, CA 90025 • (310) 584-2189 • fax (310) 584-2217 • [www.myfoxla.com](http://www.myfoxla.com)

A NEWS CORPORATION COMPANY

**SENDER: COMPLETE THIS SECTION**

- Complete items 1, 2, and 3. Also complete item 4 if Restricted Delivery is desired.
- Print your name and address on the reverse so that we can return the card to you.
- Attach this card to the back of the mailpiece, or on the front if space permits.

1. Article Addressed to:

SKY VALLEY RV RESORT  
74711 DILLON RD  
DESERT HOT SPRINGS, CA 92241  
ATTN: SITE MANAGER

2. Article Number (Copy from service label)

7000 0520 0024 8994 **9748**

PS Form 3811, July 1999

Domestic Return Receipt

102595-00-M-0952

**COMPLETE THIS SECTION ON DELIVERY**

A. Received by (Please Print Clearly) B. Date of Delivery

JOHNE

C. Signature

*John E*

- Agent
- Addressee

D. Is delivery address different from item 1?  Yes

If YES, enter delivery address below:  No

3. Service Type

- Certified Mail  Express Mail
- Registered  Return Receipt for Merchandise
- Insured Mail  C.O.D.

4. Restricted Delivery? (Extra Fee)  Yes



Kevin T. Hale  
Vice President, General Manager

CERTIFIED MAIL, RETURN RECEIPT REQUESTED

August 22, 2014

SIERRA DAWN ESTATES HOMEOWNERS ASSOCIATION  
950 SOUTH LYON  
HEMET, CA 92543

Re: Election of Retransmission Consent

Dear Site Manager:

This letter is a notification that television stations KTTV and KCOP-TV, Los Angeles, CA (“Stations”), owned and operated by Fox Television Holdings, Inc. (“Fox”), elect retransmission consent with respect to retransmission of their broadcast signals by SIERRA DAWN ESTATES HOMEOWNERS ASSOCIATION or its affiliates (“Operator”). This retransmission consent election is for all communities within the Stations’ “television market” (as defined in 47 C.F.R. § 76.55(e)) served by cable systems and/or other video distribution systems owned or managed by or affiliated with Operator including those comprised of the following headends: SIERRA DAWN ET AL, and any other headend for which Stations could elect must carry under the Rules referenced below.

Accordingly, Stations hereby notify Operator that, pursuant to Section 325(b)(3)(B) of the Communications Act of 1934, as amended (the “Act”), and Section 76.64(f)(2) of the Rules and Regulations of the Federal Communications Commission (the “Rules”), Stations elect to assert their rights under Section 325(b)(1)(A) of the Act and Section 76.64(a) of the Rules to require that Operator obtain Stations’ express consent before retransmitting its signals. This election of retransmission consent is for the period January 1, 2015 through December 31, 2017.

Please direct all correspondence and any questions regarding this matter to:

Joseph M. Di Scipio  
Vice President, Legal and FCC Compliance  
Fox Television Stations, Inc.  
400 North Capitol Street, NW, Suite 890  
Washington, DC 20001  
[jdiscipio@21cf.com](mailto:jdiscipio@21cf.com)  
202-824-6522

Sincerely,

Kevin Hale, Vice President, General Manager

cc. Public File FOX TELEVISION CENTER / KTTV FOX 11 • KCOP My13 • My FOX Los Angeles  
1999 South Bundy Drive • Los Angeles, CA 90025 • (310) 584-2189 • fax (310) 584-2217 • [www.myfoxla.com](http://www.myfoxla.com)

PLACE STICKER AT TOP OF ENVELOPE

**SENDER: COMPLETE THIS SECTION**

- Complete items 1, 2, and 3. Also complete item 4 if Restricted Delivery is desired.
- Print your name and address on the reverse so that we can return the card to you.
- Attach this card to the back of the mailpiece, or on the front if space permits.

1. Article Addressed to:

SIERRA DAWN ESTATES  
 HOMEOWNERS ASSOCIATION  
 950 SOUTH LYON  
 HEMET, CA 92543  
 ATTN: SITE MANAGER

**COMPLETE THIS SECTION ON DELIVERY**

A. Received by (Please Print Clearly) B. Date of Delivery

Marie Bailey 8-29-14

C. Signature

*(Handwritten Signature)*

- Agent
- Addressee

D. Is delivery address different from item 1?  Yes  
If YES, enter delivery address below:  No

3. Service Type

- Certified Mail  Express Mail
- Registered  Return Receipt for Merchandise
- Insured Mail  C.O.D.

4. Restricted Delivery? (Extra Fee)  Yes

2. Article Number (Copy from service label)

7000 0520 0024 8994 9861



Kevin T. Hale  
Vice President, General Manager

CERTIFIED MAIL, RETURN RECEIPT REQUESTED

August 22, 2014

SIERRA DAWN ESTATES MHP  
360 SAN MATEO CIRCLE  
HEMET, CA 92543

Re: Election of Retransmission Consent

Dear Site Manager:

This letter is a notification that television stations KTTV and KCOP-TV, Los Angeles, CA (“Stations”), owned and operated by Fox Television Holdings, Inc. (“Fox”), elect retransmission consent with respect to retransmission of their broadcast signals by SIERRA DAWN ESTATES MHP or its affiliates (“Operator”). This retransmission consent election is for all communities within the Stations’ “television market” (as defined in 47 C.F.R. § 76.55(e)) served by cable systems and/or other video distribution systems owned or managed by or affiliated with Operator including those comprised of the following headends: SIERRA DAWN ESTATES, and any other headend for which Stations could elect must carry under the Rules referenced below.

Accordingly, Stations hereby notify Operator that, pursuant to Section 325(b)(3)(B) of the Communications Act of 1934, as amended (the “Act”), and Section 76.64(f)(2) of the Rules and Regulations of the Federal Communications Commission (the “Rules”), Stations elect to assert their rights under Section 325(b)(1)(A) of the Act and Section 76.64(a) of the Rules to require that Operator obtain Stations’ express consent before retransmitting its signals. This election of retransmission consent is for the period January 1, 2015 through December 31, 2017.

Please direct all correspondence and any questions regarding this matter to:

Joseph M. Di Scipio  
Vice President, Legal and FCC Compliance  
Fox Television Stations, Inc.  
400 North Capitol Street, NW, Suite 890  
Washington, DC 20001  
[jdiscipio@21cf.com](mailto:jdiscipio@21cf.com)  
202-824-6522

Sincerely,

Kevin Hale, Vice President, General Manager

cc. Public File

FOX TELEVISION CENTER / KTTV FOX 11 • KCOP My13 • My FOX Los Angeles  
1999 South Bundy Drive • Los Angeles, CA 90025 • (310) 584-2189 • fax (310) 584-2217 • [www.myfoxla.com](http://www.myfoxla.com)

A NEWS CORPORATION COMPANY

**FOX 11**



FOX TELEVISION CENTER  
1999 Bundy Drive, Los Angeles, CA 90025  
A NEWS CORPORATION COMPANY

**CERTIFIED MAIL**



7000 0520 0024 8994 9861

SIERRA DAWN ESTATES MHP  
360 SAN MATEO CIRCLE  
HEMIET, CA 92543  
ATTN: SITE MANAGER

USPS

Hasler

06/25/2014

**US POSTAGE**

FIRST-CLASS MAIL

**\$06.48**



ZIP 90025

011D12601774



- UNDELIVERABLE ADDRESS
- INCORRECT ADDRESS
- UNDELIVERABLE ADDRESS
- NO SUCH NUMBER
- OTHER

INITIALS **HA**

NIXIE 918 7E 1009 0008/29/14

RETURN TO SENDER  
ATTEMPTED - NOT KNOWN  
UNABLE TO FORWARD

92543681860  
9002505203

BC: 90025520399 \*1262-14382-26-38





Kevin T. Hale  
Vice President, General Manager

CERTIFIED MAIL, RETURN RECEIPT REQUESTED

August 22, 2014

TIME WARNER- CITY/LA  
550 N CONTINENTAL BLVD  
EL SEGUNDO, CA 90245

Re: Election of Retransmission Consent

Dear Site Manager:

This letter is a notification that television stations KTTV and KCOP-TV, Los Angeles, CA ("Stations"), owned and operated by Fox Television Holdings, Inc. ("Fox"), elect retransmission consent with respect to retransmission of their broadcast signals by TIME WARNER- CITY/LA or its affiliates ("Operator"). This retransmission consent election is for all communities within the Stations' "television market" (as defined in 47 C.F.R. § 76.55(e)) served by cable systems and/or other video distribution systems owned or managed by or affiliated with Operator including those comprised of the following headends: EAGLE ROCK, and any other headend for which Stations could elect must carry under the Rules referenced below.

Accordingly, Stations hereby notify Operator that, pursuant to Section 325(b)(3)(B) of the Communications Act of 1934, as amended (the "Act"), and Section 76.64(f)(2) of the Rules and Regulations of the Federal Communications Commission (the "Rules"), Stations elect to assert their rights under Section 325(b)(1)(A) of the Act and Section 76.64(a) of the Rules to require that Operator obtain Stations' express consent before retransmitting its signals. This election of retransmission consent is for the period January 1, 2015 through December 31, 2017.

Please direct all correspondence and any questions regarding this matter to:

Joseph M. Di Scipio  
Vice President, Legal and FCC Compliance  
Fox Television Stations, Inc.  
400 North Capitol Street, NW, Suite 890  
Washington, DC 20001  
[jdiscipio@21cf.com](mailto:jdiscipio@21cf.com)  
202-824-6522

Sincerely,

Kevin Hale, Vice President, General Manager

cc. Public File

FOX TELEVISION CENTER / KTTV FOX 11 • KCOP My13 • My FOX Los Angeles  
1999 South Bundy Drive • Los Angeles, CA 90025 • (310) 584-2189 • fax (310) 584-2217 • [www.myfoxla.com](http://www.myfoxla.com)

A NEWS CORPORATION COMPANY





Kevin T. Hale  
Vice President, General Manager

**CERTIFIED MAIL, RETURN RECEIPT REQUESTED**

August 22, 2014

TIME WARNER CABLE INC  
13820 SUNRISE VALLEY DRIVE  
HERNDON, VA 20171

Re: Election of Retransmission Consent

Dear Site Manager:

This letter is a notification that television stations KTTV and KCOP-TV, Los Angeles, CA (“Stations”), owned and operated by Fox Television Holdings, Inc. (“Fox”), elect retransmission consent with respect to retransmission of their broadcast signals by TIME WARNER CABLE INC or its affiliates (“Operator”). This retransmission consent election is for all communities within the Stations’ “television market” (as defined in 47 C.F.R. § 76.55(e)) served by cable systems and/or other video distribution systems owned or managed by or affiliated with Operator including those comprised of the following headends: (See Attachment A), and any other headend for which Stations could elect must carry under the Rules referenced below.

Accordingly, Stations hereby notify Operator that, pursuant to Section 325(b)(3)(B) of the Communications Act of 1934, as amended (the “Act”), and Section 76.64(f)(2) of the Rules and Regulations of the Federal Communications Commission (the “Rules”), Stations elect to assert their rights under Section 325(b)(1)(A) of the Act and Section 76.64(a) of the Rules to require that Operator obtain Stations’ express consent before retransmitting its signals. This election of retransmission consent is for the period January 1, 2015 through December 31, 2017.

Please direct all correspondence and any questions regarding this matter to:

Joseph M. Di Scipio  
Vice President, Legal and FCC Compliance  
Fox Television Stations, Inc.  
400 North Capitol Street, NW, Suite 890  
Washington, DC 20001  
[jdiscipio@21cf.com](mailto:jdiscipio@21cf.com)  
202-824-6522

Sincerely,

Kevin Hale, Vice President, General Manager

cc. Public File



Attachment A

TIME WARNER CABLE INC

Counties:

Los Angeles  
Orange  
Ventura  
San Bernardino  
Riverside  
Inyo  
East Kern

Including:

ACTON	DIAMOND BAR	LA PUENTE
AGOURA HILLS	DOWNEY	LA QUINTA
ANAHEIM	EAST LOS ANGELES	LADERA HEIGHTS
ARCADIA	EASTVALE	LAKE ELSINORE
ARTESIA	EDWARDS A F B	LAKE MATHEWS CDP
ATHENS	EL CERRITO	LAKEVIEW/NUEVO
BALDWIN HILLS	EL MONTE	LAKEWOOD
BALDWIN PARK	EL RIO	LANCASTER
BANNING	EL SEGUNDO	LAVERNE
BARSTOW	FILLMORE	LAWNDALE
BEAUMONT	FILLMORE ET AL	LENNOX
BELL	FIRESTONE	LITTLE ROCK
BELL CANYON	FLORENCE	LOMA LINDA
BELL GARDENS	FONTANA	LOMITA
BELLFLOWER	FOUNTAIN VALLEY	LOS ALAMITOS
BEVERLY HILLS	FULLERTON	LOS ANGELES
BOYLE HEIGHTS	GARDEN GROVE	LOS ANGELES (AREA 1)
BRADBURY	GARDENA	LOS ANGELES (AREA G)
BREA	GLENDORA	LOS ANGELES (AREA H)
BUENA PARK	GRAND TERRACE	LOS ANGELES (AREA J)
CALABASAS	GREEN VALLEY	LOS ANGELES (AREA K)
CALABASAS PARK	HACIENDA HEIGHTS	LOS ANGELES (AREA M)
CALIMESA	HARBOR CITY - AREA M	LOS ANGELES (E)
CAMARILLO	HAWAIIAN GARDENS	LOS ANGELES (UO COVINA)
CANYON COUNTRY	HAWTHORNE	LOYOLA MARYMOUNT UNIVERSITY
CANYON LAKE	HAWTHORNE (NW)	LYNWOOD
CARSON	HEMET	LYTLE CREEK
CATHEDRAL CITY	HERMOSA BEACH	MANHATTAN BEACH
CHINO	HIGHGROVE CDP	MANHATTEN BEACH
CHINO HILLS	HIGHLAND	MARCH AFB
CITY OF COSTA MESA	HOLLYWOOD	MARINA DEL REY
CITY OF INDUSTRY	HOMELAND	MARINE CORP LOGISTIC
CLAREMONT	HORSE THIEF CANYON	MAYWOOD
COACHELLA	HUNTINGTON BEACH	MENIFEE
COLTON	IDYLLWILD - PINE COVE CDP	MENTONE CDP
COMPTON	INDIAN WELLS	MONROVIA
CORONA	INDIO	MONTCLAIR
COSTA MESA	INGLEWOOD	MOORPARK
COVINA	JOSHUA TREE CDP	MORENO
CUDAHY	LA HABRA	MORENO VALLEY
CULVER CITY	LA HABRA HEIGHTS	MORONGO VALLEY
CYPRESS	LA MIRADA	MURRIETA
DESERT HOT SPRINGS	LA PALMA	MURRIETA HOT SPRING

MUSCOY CDP  
NAVAL WEAPONS STATION  
NEWBURY PARK  
NEWHALL  
NEWPORT BEACH  
NORTH LOMA LINDA  
NORTH TORRANCE  
NUEVO  
OAKPARK ET AL  
OJAI  
OJAI ET AL  
ONTARIO  
ORANGE  
ORANGE (CENTRAL)  
ORANGE (UO TUSTIN)  
OXNARD  
PALM DESERT  
PALM SPRINGS  
PALMDALE  
PALMDALE  
PARAMOUNT  
PERRIS  
PICO RIVERA  
PLACENTIA  
PLAYA DEL REY - AREA J  
POMONA  
PORT HEUNEME  
PORT HUENEME NAV STA  
RANCHO CUCAMONGA  
RANCHO MIRAGE  
REDLANDS  
REDONDO BEACH  
RIALTO  
RIALTO (E)  
RIVERSIDE  
RIVERSIDE (SE)  
RIVERSIDE COUNTY (S)  
RIVERSIDE COUNTY (SW)  
ROWLAND HEIGHTS CDP  
SAN BERNARDINO  
SAN DIMAS  
SAN FERNANDO  
SAN JACINTO  
SAN MARINO  
SAN PEDRO - AREA M  
SANTA ANA  
SANTA CLARITA  
SANTA FE SPRINGS  
SANTA MONICA  
SANTA PAULA  
SAUGUS  
SEAL BEACH  
SHERMAN OAKS  
SIERRA MADRE  
SIMI VALLEY  
SOMIS  
SOUTH EL MONTE  
SOUTH GATE  
SOUTH LA  
SOUTH PASADENA  
SOUTH WHITTIER  
STANTON  
SUN CITY PALM SPRING  
SYLMAR - AREA B  
TEMECULA  
THE FARM (MBH)  
THOUSAND OAKS  
TORRANCE  
TUSTIN  
TWENTYNINE PALMS  
TWENTYNINE PALMS BASE CDP  
UPLAND  
VALENCIA  
VENTURA  
VENTURA COUNTY  
VILLA PARK  
WALNUT PARK  
WEST HOLLYWOOD  
WESTCHESTER  
WESTCHESTER - AREA J  
WESTLAKE VILLAGE  
WESTMINSTER  
WILDOMAR  
WILLOW BROOK  
WILMINGTON - AREA M  
WINCHESTER CDP  
WINDSOR HILLS  
WOODCREST CDP  
YORBA LINDA  
YUCAIPA  
YUCCA VALLEY

**SENDER: COMPLETE THIS SECTION**

- Complete items 1, 2, and 3. Also complete item 4 if Restricted Delivery is desired.
- Print your name and address on the reverse so that we can return the card to you.
- Attach this card to the back of the mailpiece, or on the front if space permits.

1. Article Addressed to:

TIME WARNER CABLE INC  
 13820 SUNRISE VALLEY DRIVE  
 HERNDON, VA 20171  
 ATTN: SITE MANAGER

**COMPLETE THIS SECTION ON DELIVERY**

A. Received by (Please Print Clearly)	B. Date of Delivery
<i>Stephen</i>	<i>8/2/99</i>
C. Signature	<input type="checkbox"/> Agent <input type="checkbox"/> Addressee
<i>[Signature]</i>	
D. Is delivery address different from item 1? If YES, enter delivery address below:	<input type="checkbox"/> Yes <input type="checkbox"/> No

3. Service Type

<input checked="" type="checkbox"/> Certified Mail	<input type="checkbox"/> Express Mail
<input type="checkbox"/> Registered	<input type="checkbox"/> Return Receipt for Merchandise
<input type="checkbox"/> Insured Mail	<input type="checkbox"/> C.O.D.

4. Restricted Delivery? (Extra Fee)  Yes

2. Article Number (Copy from service label) 7000 0520 0024 8994 9755



Kevin T. Hale  
Vice President, General Manager

CERTIFIED MAIL, RETURN RECEIPT REQUESTED

August 22, 2014

THE RESIDENCES  
3041 W 7<sup>TH</sup> STREET  
LOS ANGELES, CA 90005

Re: Election of Retransmission Consent

Dear Site Manager:

This letter is a notification that television stations KTTV and KCOP-TV, Los Angeles, CA (“Stations”), owned and operated by Fox Television Holdings, Inc. (“Fox”), elect retransmission consent with respect to retransmission of their broadcast signals by THE RESIDENCES or its affiliates (“Operator”). This retransmission consent election is for all communities within the Stations’ “television market” (as defined in 47 C.F.R. § 76.55(e)) served by cable systems and/or other video distribution systems owned or managed by or affiliated with Operator including those comprised of the following headends: LOS ANGELES, and any other headend for which Stations could elect must carry under the Rules referenced below.

Accordingly, Stations hereby notify Operator that, pursuant to Section 325(b)(3)(B) of the Communications Act of 1934, as amended (the “Act”), and Section 76.64(f)(2) of the Rules and Regulations of the Federal Communications Commission (the “Rules”), Stations elect to assert their rights under Section 325(b)(1)(A) of the Act and Section 76.64(a) of the Rules to require that Operator obtain Stations’ express consent before retransmitting its signals. This election of retransmission consent is for the period January 1, 2015 through December 31, 2017.

Please direct all correspondence and any questions regarding this matter to:

Joseph M. Di Scipio  
Vice President, Legal and FCC Compliance  
Fox Television Stations, Inc.  
400 North Capitol Street, NW, Suite 890  
Washington, DC 20001  
[jdiscipio@21cf.com](mailto:jdiscipio@21cf.com)  
202-824-6522

Sincerely,

Kevin Hale, Vice President, General Manager

cc. Public File

FOX TELEVISION CENTER / KTTV FOX 11 • KCOP My13 • My FOX Los Angeles  
1999 South Bundy Drive • Los Angeles, CA 90025 • (310) 584-2189 • fax (310) 584-2217 • [www.myfoxla.com](http://www.myfoxla.com)

A NEWS CORPORATION COMPANY

**SENDER: COMPLETE THIS SECTION**

- Complete items 1, 2, and 3. Also complete item 4 if Restricted Delivery is desired.
- Print your name and address on the reverse so that we can return the card to you.
- Attach this card to the back of the mailpiece, or on the front if space permits.

1. Article Addressed to:

THE RESIDENCES  
 3041 W 7<sup>TH</sup> STREET  
 LOS ANGELES, CA 90005  
 ATTN: SITE MANAGER

**COMPLETE THIS SECTION ON DELIVERY**

A. Received by (Please Print Clearly) **Michelle Tafaja** B. Date of Delivery **8-27-14**

C. Signature   Agent  
 Addressee

D. Is delivery address different from item 1?  Yes  
 If YES, enter delivery address below:  No

3. Service Type  
 Certified Mail  Express Mail  
 Registered  Return Receipt for Merchandise  
 Insured Mail  C.O.D.

4. Restricted Delivery? (Extra Fee)  Yes

2. Article Number (Copy from service label) 7000 0520 0024 8994 **9779**

PS Form 3811, July 1999

Domestic Return Receipt

102595-00-M-0952



Kevin T. Hale  
Vice President, General Manager

CERTIFIED MAIL, RETURN RECEIPT REQUESTED

August 22, 2014

UNIVERSITY OF CALIFORNIA  
405 HILGARD AVE  
LOS ANGELES, CA 90024

Re: Election of Retransmission Consent

Dear Site Manager:

This letter is a notification that television stations KTTV and KCOP-TV, Los Angeles, CA ("Stations"), owned and operated by Fox Television Holdings, Inc. ("Fox"), elect retransmission consent with respect to retransmission of their broadcast signals by UNIVERSITY OF CALIFORNIA or its affiliates ("Operator"). This retransmission consent election is for all communities within the Stations' "television market" (as defined in 47 C.F.R. § 76.55(e)) served by cable systems and/or other video distribution systems owned or managed by or affiliated with Operator including those comprised of the following headends: UNIVERSITY OF CALIFORNIA, and any other headend for which Stations could elect must carry under the Rules referenced below.

Accordingly, Stations hereby notify Operator that, pursuant to Section 325(b)(3)(B) of the Communications Act of 1934, as amended (the "Act"), and Section 76.64(f)(2) of the Rules and Regulations of the Federal Communications Commission (the "Rules"), Stations elect to assert their rights under Section 325(b)(1)(A) of the Act and Section 76.64(a) of the Rules to require that Operator obtain Stations' express consent before retransmitting its signals. This election of retransmission consent is for the period January 1, 2015 through December 31, 2017.

Please direct all correspondence and any questions regarding this matter to:

Joseph M. Di Scipio  
Vice President, Legal and FCC Compliance  
Fox Television Stations, Inc.  
400 North Capitol Street, NW, Suite 890  
Washington, DC 20001  
[jdiscipio@21cf.com](mailto:jdiscipio@21cf.com)  
202-824-6522

Sincerely,

Kevin Hale, Vice President, General Manager

cc. Public File: FOX TELEVISION CENTER / KTTV FOX 11 • KCOP My13 • My FOX Los Angeles  
1999 South Bundy Drive • Los Angeles, CA 90025 • (310) 584-2189 • fax (310) 584-2217 • [www.myfoxla.com](http://www.myfoxla.com)



Kevin T. Hale  
Vice President, General Manager

CERTIFIED MAIL, RETURN RECEIPT REQUESTED

August 22, 2014

UNIVERSITY PARK CAMPUS  
IT DEPARTMENT (UNIVERSITY OF SOUTHERN CALIFORNIA)  
LOS ANGELES, CA 90089

Re: Election of Retransmission Consent

Dear Site Manager:

This letter is a notification that television stations KTTV and KCOP-TV, Los Angeles, CA ("Stations"), owned and operated by Fox Television Holdings, Inc. ("Fox"), elect retransmission consent with respect to retransmission of their broadcast signals by UNIVERSITY PARK CAMPUS or its affiliates ("Operator"). This retransmission consent election is for all communities within the Stations' "television market" (as defined in 47 C.F.R. § 76.55(e)) served by cable systems and/or other video distribution systems owned or managed by or affiliated with Operator including those comprised of the following headends: UNIVERSITY OF LOS ANGELES, and any other headend for which Stations could elect must carry under the Rules referenced below.

Accordingly, Stations hereby notify Operator that, pursuant to Section 325(b)(3)(B) of the Communications Act of 1934, as amended (the "Act"), and Section 76.64(f)(2) of the Rules and Regulations of the Federal Communications Commission (the "Rules"), Stations elect to assert their rights under Section 325(b)(1)(A) of the Act and Section 76.64(a) of the Rules to require that Operator obtain Stations' express consent before retransmitting its signals. This election of retransmission consent is for the period January 1, 2015 through December 31, 2017.

Please direct all correspondence and any questions regarding this matter to:

Joseph M. Di Scipio  
Vice President, Legal and FCC Compliance  
Fox Television Stations, Inc.  
400 North Capitol Street, NW, Suite 890  
Washington, DC 20001  
[jdiscipio@21cf.com](mailto:jdiscipio@21cf.com)  
202-824-6522

Sincerely,

Kevin Hale, Vice President, General Manager

cc. Public File-FOX TELEVISION CENTER/KTTV FOX 11 • KCOP My13 • My FOX Los Angeles  
1999 South Bundy Drive • Los Angeles, CA 90025 • (310) 584-2189 • fax (310) 584-2217 • [www.myfoxla.com](http://www.myfoxla.com)

**SENDER: COMPLETE THIS SECTION**

- Complete items 1, 2, and 3. Also complete item 4 if Restricted Delivery is desired.
- Print your name and address on the reverse so that we can return the card to you.
- Attach this card to the back of the mailpiece, or on the front if space permits.

1. Article Addressed to:

UNIVERSITY PARK CAMPUS  
IT DEPARTMENT (UNIVERSITY OF  
SOUTHERN CALIFORNIA)  
LOS ANGELES, CA 90089  
ATTN: SITE MANAGER

**COMPLETE THIS SECTION ON DELIVERY**

A. Received by (Please Print Clearly) ED = C B. Date of Delivery 8-27-14

C. Signature [Signature]  Agent  
 Addressee

D. Is delivery address different from item 1?  Yes  
If YES, enter delivery address below:  No

3. Service Type  
 Certified Mail  Express Mail  
 Registered  Return Receipt for Merchandise  
 Insured Mail  C.O.D.

4. Restricted Delivery? (Extra Fee)  Yes

2. Article Number (Copy from service label) 7000 0520 0024 8994 9809



**FOX 11**



**FOX TELEVISION CENTER**  
1999 South Bundy Drive, Los Angeles, CA 90025  
A NEWS CORPORATION COMPANY

*[Handwritten signature]*

**CERTIFIED MAIL**



7000 0520 0024 8994 9809

LOS ANGELES CA 900 Has [unclear]  
2014 PM 2 1

US POSTAGE \$00.48  
ZIP 90025  
011D12601774

UNIVERSITY PARK CAMPUS  
IT DEPARTMENT UNIVERSITY Date 10/11  
SOUTHERN CALIFORNIA DELIVERABLE AS ADDRESSED  
LOS ANGELES, CA 90089  
ATTN: SITE MANAGER  
Mailed Address

*REMEMBER*

- Unclaimed - No Address
- Attempted - Not Known
- No Such Person
- Vacant
- F

To: Deckweller US Post Office  
 Recipient Name: IT DEPT  
 MC:  
 BLDG:  
 RM:  
 9/11/2014 9:15A 21 PM  
 70000520002489949809



Kevin T. Hale  
Vice President, General Manager

CERTIFIED MAIL, RETURN RECEIPT REQUESTED

August 22, 2014

VERIZON CALIFORNIA INC.  
1300 I ST., NW  
WASHINGTON, DC 20005

Re: Election of Retransmission Consent

Dear Site Manager:

This letter is a notification that television stations KTTV and KCOP-TV, Los Angeles, CA ("Stations"), owned and operated by Fox Television Holdings, Inc. ("Fox"), elect retransmission consent with respect to retransmission of their broadcast signals by VERIZON CALIFORNIA INC. or its affiliates ("Operator"). This retransmission consent election is for all communities within the Stations' "television market" (as defined in 47 C.F.R. § 76.55(e)) served by cable systems and/or other video distribution systems owned or managed by or affiliated with Operator including those comprised of the following headends: (See Attachment A), and any other headend for which Stations could elect must carry under the Rules referenced below.

Accordingly, Stations hereby notify Operator that, pursuant to Section 325(b)(3)(B) of the Communications Act of 1934, as amended (the "Act"), and Section 76.64(f)(2) of the Rules and Regulations of the Federal Communications Commission (the "Rules"), Stations elect to assert their rights under Section 325(b)(1)(A) of the Act and Section 76.64(a) of the Rules to require that Operator obtain Stations' express consent before retransmitting its signals. This election of retransmission consent is for the period January 1, 2015 through December 31, 2017.

Please direct all correspondence and any questions regarding this matter to:

Joseph M. Di Scipio  
Vice President, Legal and FCC Compliance  
Fox Television Stations, Inc.  
400 North Capitol Street, NW, Suite 890  
Washington, DC 20001  
[jdiscipio@21cf.com](mailto:jdiscipio@21cf.com)  
202-824-6522

Sincerely,

Kevin Hale, Vice President, General Manager

cc. Public File

FOX TELEVISION CENTER / KTTV FOX 11 • KCOP My13 • My FOX Los Angeles  
1999 South Bundy Drive • Los Angeles, CA 90025 • (310) 584-2189 • fax (310) 584-2217 • [www.myfoxla.com](http://www.myfoxla.com)

A NEWS CORPORATION COMPANY

Attachment A

VERIZON CALIFORNIA INC.

Counties:

Los Angeles  
Orange  
Ventura  
San Bernardino  
Riverside  
Inyo  
East Kern

Including:

APPLE VALLEY  
BELLFLOWER  
CITY OF COACHELLA  
CITY OF CULVER CITY  
CITY OF INDIAN WELLS  
CITY OF INDIO  
CITY OF IRWINDALE  
CITY OF LA HABRA  
CITY OF LA QUINTA  
CITY OF PALM DESERT  
CITY OF REDONDO BEACH  
HERMOSA BEACH  
MANHATTEN BEACH  
MURRIETA  
PERRIS  
TEMECULA  
ARTESIA  
BANNING  
BEAUMONT  
CAMARILLO  
CERRITOS  
CHINO  
CHINO HILLS  
CITY OF AZUSA  
CITY OF BALDWIN PARK  
CITY OF CALIMESA  
CITY OF CANYON LAKE  
CITY OF COVINA  
CITY OF HEMET  
CITY OF HESPERIA  
CITY OF HIGHLAND  
CITY OF INDUSTRY  
CITY OF LOMA LINDA  
CITY OF PICO RIVERA  
CITY OF PORT HUENEME  
CITY OF ROLLING HILLS  
CITY OF SAN BERNARDINO  
CITY OF SAN JACINTO  
CITY OF VICTORVILLE  
CITY OF WALNUT  
CITY OF WEST COVINA  
CITY OF WHITTIER  
CLAREMONT

CYPRESS  
DIAMOND BAR  
DOWNEY  
FONTANA  
FORT IRWIN  
FOUNTAIN VALLEY  
GARDEN GROVE  
GLENDDORA  
HAWAIIAN GARDENS  
HUNTINGTON BEACH  
LA MARIDA  
LA PALMA  
LA VERNE  
LAKE ELSINORE  
LAKEWOOD  
LAPUENTE  
LAWNDALE  
LONG BEACH  
LOS ALAMITOS  
LOS ANGELES  
LOS ANGELES COUNTY  
MALIBU  
MENIFEE  
MONTCLAIR  
MORENO VALLEY  
NORWALK  
ONTARIO  
ORANGE COUNTY  
OXNARD  
PALOS VERDES ESTATES  
POMONA  
RANCHO CUCAMONGA  
RANCHO PALOS VERDES  
REDLANDS  
RIVERSIDE  
RIVERSIDE COUNTY  
ROLLING HILLS ESTATES  
SAN BERNARDINO COUNTY  
SAN DIMAS  
SANTA FE SPRINGS  
SANTA MONICA  
SEAL BEACH  
SIGNAL HILL

STANTON  
THOUSAND OAKS  
TORRANCE  
UPLAND  
VENTURA COUNTY  
WESTMINSTER  
WILDOMAR  
YUCAIPA

**SENDER: COMPLETE THIS SECTION**

- Complete items 1, 2, and 3. Also complete item 4 if Restricted Delivery is desired.
- Print your name and address on the reverse so that we can return the card to you.
- Attach this card to the back of the mailpiece, or on the front if space permits.

1. Article Addressed to:

VERIZON CALIFORNIA INC.  
1300 I St., NW  
WASHINGTON, DC 20005  
ATTN: SITE MANAGER

**COMPLETE THIS SECTION ON DELIVERY**

A. Received by *(Please Print Clearly)* B. Date of Delivery

*Y. Gaim*

C. Signature

*[Handwritten Signature]*

- Agent
- Addressee

D. Is delivery address different from item 1?  Yes  
If YES, enter delivery address below:  No

3. Service Type

- Certified Mail  Express Mail
- Registered  Return Receipt for Merchandise
- Insured Mail  C.O.D.

4. Restricted Delivery? *(Extra Fee)*  Yes

2. Article Number *(Copy from service label)*

*7000 0520 0024 8994 9816*



Kevin T. Hale  
Vice President, General Manager

CERTIFIED MAIL, RETURN RECEIPT REQUESTED

August 22, 2014

VERIZON SOUTHERN CA  
2849 FICUS ST  
PONOMA, CA 91766

Re: Election of Retransmission Consent

Dear Site Manager:

This letter is a notification that television stations KTTV and KCOP-TV, Los Angeles, CA (“Stations”), owned and operated by Fox Television Holdings, Inc. (“Fox”), elect retransmission consent with respect to retransmission of their broadcast signals by VERIZON SOUTHERN CA or its affiliates (“Operator”). This retransmission consent election is for all communities within the Stations’ “television market” (as defined in 47 C.F.R. § 76.55(e)) served by cable systems and/or other video distribution systems owned or managed by or affiliated with Operator including those comprised of the following headends: BEAUMONT, and any other headend for which Stations could elect must carry under the Rules referenced below.

Accordingly, Stations hereby notify Operator that, pursuant to Section 325(b)(3)(B) of the Communications Act of 1934, as amended (the “Act”), and Section 76.64(f)(2) of the Rules and Regulations of the Federal Communications Commission (the “Rules”), Stations elect to assert their rights under Section 325(b)(1)(A) of the Act and Section 76.64(a) of the Rules to require that Operator obtain Stations’ express consent before retransmitting its signals. This election of retransmission consent is for the period January 1, 2015 through December 31, 2017.

Please direct all correspondence and any questions regarding this matter to:

Joseph M. Di Scipio  
Vice President, Legal and FCC Compliance  
Fox Television Stations, Inc.  
400 North Capitol Street, NW, Suite 890  
Washington, DC 20001  
[jdiscipio@21cf.com](mailto:jdiscipio@21cf.com)  
202-824-6522

Sincerely,

Kevin Hale, Vice President, General Manager

cc. Public File

FOX TELEVISION CENTER / KTTV FOX 11 • KCOP My13 • My FOX Los Angeles  
1999 South Bundy Drive • Los Angeles, CA 90025 • (310) 584-2189 • fax (310) 584-2217 • [www.myfoxla.com](http://www.myfoxla.com)

A NEWS CORPORATION COMPANY

**FOX 11**



FOX TELEVISION CENTER  
1999 South Bundy Drive, Los Angeles, CA 90025  
A NEWS CORPORATION COMPANY

**CERTIFIED MAIL**

US MAIL PERMIT NO. 1000 LOS ANGELES, CA 90001

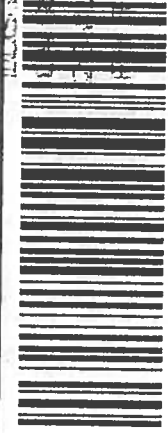

7000 0520 0024 8994 9663

VERIZON SOUTHERN CA  
2849 FICUS ST  
PQONOMA, CA 91766  
ATTN: SITE MANAGER

FIRST-CLASS MAIL

Hasler

06/25/2014

**\$06.48<sup>00</sup>**

**US POSTAGE**



ZIP 90025

011D12601774

91766650249

