



# SDPB

Magazine

January 2022



MASTERPIECE

# ALL CREATURES GREAT & SMALL

WELCOME HOME

NEW SEASON  
SUNDAY JAN 9 8CT/7MT



PBS®



# MURDO

THE MAGIC CITY

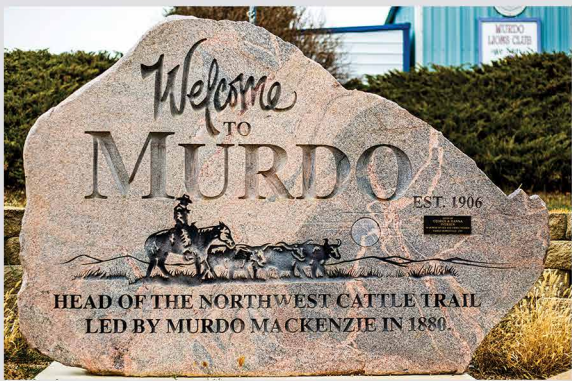

For more information visit [MurdoSD.com](http://MurdoSD.com)

We keep our customers connected  
through the sunshine and the snow.

South Dakota's known for its blustery blizzards and sweltering sun – sometimes in the same week! Mother Nature doesn't always make our job easy, but hey, that's the job. No matter the season, no matter the reason, we're committed to keeping our customers connected.

Visit [goldenwest.com](http://goldenwest.com)

 **Golden West**  
We're everywhere people connect.



# Dakota Life

## Greetings from Murdo

The county seat of Jones County, Murdo is a familiar landmark at the crossroads of Interstate 90 and U.S. Highway 83.

### Meghan Newsam Community Celebration

The first-ever Meghan Newsam Community Celebration took place in Murdo August 2021. The goal was to share the laughter and joy that Newsam brought to the community. Family and friends plan to continue celebrating life and bringing opportunities to Murdo. SDPB visits with family and friends who created the celebration and finds out how they are working to make it an annual event.

### The Fort Pierre National Grassland

The Fort Pierre National Grassland is federal land and covers 116,000 acres south of Fort Pierre, north of Interstate 90, and west of the Lower Brule Indian Reservation. The topography ranges from flat to gently rolling hills to relatively steep slopes and creeks that flow toward the Bad River and the Missouri River. Numerous drainage areas have been dammed to create small to medium-sized ponds that provide water for wildlife and livestock. Many ponds are important for waterfowl habitat and popular fisheries. The Fort Pierre National Grassland is a primarily mixed grass prairie vegetation and home to many species of wildlife.

### Pioneer Auto Museum

The Geisler family of Murdo knows cars. Since 1954, the Pioneer Auto Show and Museum has revved up interest of car lovers everywhere. Five years ago, the History Channel even made a trip to visit South Dakota's largest collection of Americana as part of their *American Pickers* show. Today's museum consists of classic cars, vintage tractors, and other collectable and antique items from the roadways of the Mt. Rushmore state.

### Jones County Sportsman Club

Murdo and the surrounding area are known for fine hunting opportunities, and a keen interest in the shooting sports and archery has been part of life there for generations. Local residents gather at the Sportsman's club for all kinds of civic and social activities, including competitive shooting events inside and outside the clubhouse. There's a special emphasis on hunter education for area youngsters. We'll show you how the community supports this and other opportunities for area young people, all in an effort to engage kids in positive activities and foster good memories of growing up in Murdo.🐾

An all new episode of **Dakota Life** premieres Thursday, Jan. 6, at 8pm (7 MT) and rebroadcasts Sunday, Jan. 9, at 1pm (noon MT) on SDPB1 and SDPB.org

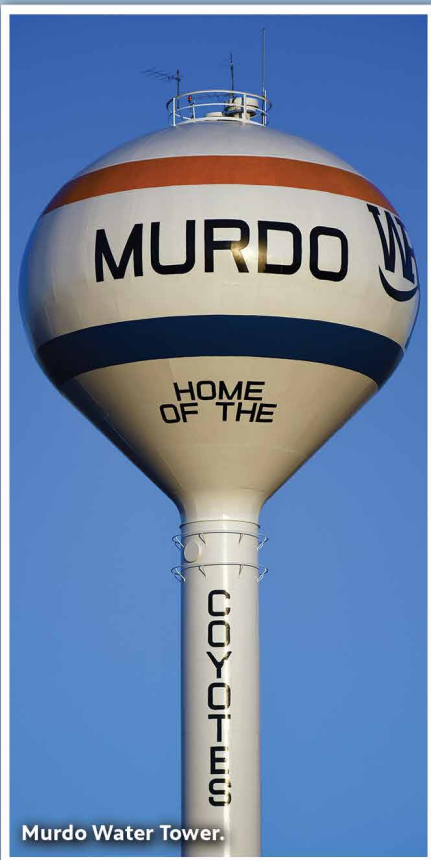

Murdo Water Tower.



SDPB's Larry Rohrer & Paul Ebsen.





# HELPING ALL CREATURES

by Katy Beem

*"We had a plan, a dream, and  
together we were moving forward."*

**- Kathleen WoodenKnife**

Clockwise starting top right: Nikita Eagleman;  
Kathleen WoodenKnife & Tashina Red Hawk



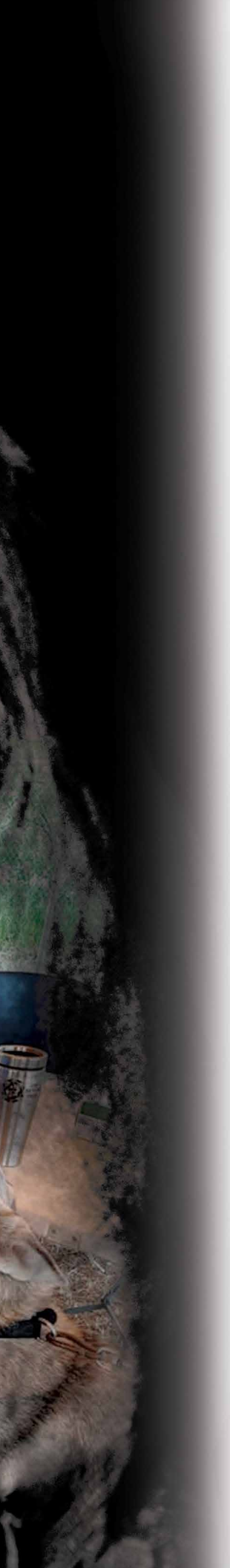

**V**eterinarian services can be difficult to access in remote and rural areas, which is often where the buffalo – and dogs, cats, horses and other animals – roam. Kathleen WoodenKnife

of Soldier Creek on the Rosebud Indian Reservation has worked for years to help provide affordable animal care to her community. She has organized numerous low-cost/no-cost pop-up clinics in Mission, enlisting veterinarians and volunteers to deliver wellness checks, vaccinations, spaying/neutering, food and medicine that serve hundreds of animals for the Sicangu Lakota Oyate.

WoodenKnife dreamed of building a permanent animal clinic in Mission where “tribal communities can access affordable pet health care.” For the last six years, she partnered closely with Dr. Eric Jayne and Sovereign Nations Veterinary (SNV) to connect tribal members with animal care. Jayne, a veterinarian based out of Des Moines, Iowa, founded SNV with the mission of providing training and funding for tribes to build and maintain their own self-sustaining clinics locally.

Combining their determination, resources, and love for the four-leggeds, WoodenKnife, Jayne and SNV partner Dr. Lori Gossard established, with grants and private donations, Wamakaskan Wawokiye Oti, a veterinary hospital in Mission. The Lakota name translates to “Helping Animal Center.” The hospital is located in an existing building in Mission that WoodenKnife and volunteers are remodeling into a clinical facility.

As manager of Wamakaskan Wawokiye Oti, WoodenKnife has helped over 1,500 dogs, horses, cats, and rabbits receive affordable care in 2021 alone. For her, the clinics have always been a labor of love, but perhaps never more so than recently. In July 2021, Dr. Jayne was killed in a traffic accident near Grand Forks, North Dakota. “He believed in and was so excited to bring this clinic to our reservation,” WoodenKnife posted on Facebook. “He brought many fellow veterinarians and groups to our homeland to help build this clinic.”

Even in the aftermath of this devastating loss, the care continued. Then in early December, WoodenKnife’s husband of many years, Verdell, made his journey after battling cancer and a stroke. WoodenKnife balanced her husband’s palliative care with the needs of the animals. “Working

with the animals is my therapy while this experience changes my life, my future,” says WoodenKnife.

## **Clinics By and For the People**

Nikita Eagleman, 29, lives in Antelope Community. Growing up with cats and dogs, she dreamed of becoming a vet since she was 6-years old. On her first day volunteering at Wamakaskan Wawokiye Oti, Eagleman was cleaning cages and mopping the floor when Dr. Jayne, short-staffed for post-op recovery, requested her assistance. “Ever since that day, Dr. Jayne was always extremely happy and relieved to see me coming back to volunteer,” says Eagleman. Eagleman routinely assists with vaccinations and recovery and is entering a GED/Vet Tech program with support from the SNV Dr. Eric Jayne Scholarship. “I really love helping out at Kathleen’s clinic. It makes me feel useful. I hope to use my experience to support the clinic and help save injured animals faster, and to help my people out, educate on proper animal care, and hopefully encourage them to see vet tech as a future career.”

## **“Get It Done Now, Freak Out Later”**

Tashina Red Hawk likes to say she’s been riding horses “since the womb.” The 18-year-old grew up on a ranch in Ring Thunder. Red Hawk, who is Sicangu Lakota, was raised with horses. Like many Lakota, she considers horses to be relatives. “I refer to them as my family members. Culturally, they are very important to us. I was raised to take care of them, learn about their nutrition, doctor their wounds.”

Red Hawk recalls two experiences in her youth formative to the woman she is today. Years ago, when her chestnut Appaloosa Aguyapi Skua (Sweet Bread) went missing, the Red Hawk family met with a medicine man, who directed them to a lone tree on their 160 acres. Aguyapi Skua had died. “He was just laying perfectly laid out under this beautiful tree, on the other side of a barbed wire fence, which was not broken or disturbed,” says Red Hawk. “The medicine man informed us that sickness was coming to our home, but the horse chose to take the illness upon himself, so we could be happy and healthy. This is the power of the horse.”

Years later when she was 10, Red Hawk and her father found their horse Wakeya Wi (Lightning Girl) severely wounded.

*(continued on p. 25)*



# SDPB January Listings

The Crawleys are returning home – to PBS. **Downton Abbey: The Motion Picture** follows the beloved Crawley family and their intrepid staff as they prepare for the most important moment of their lives: a royal visit from the King and Queen of England. The momentous occasion will unleash scandal, romance and intrigue that will leave the future of Downton hanging in the balance.

**SDPB1: Sunday, January 2, 8pm (7 MT)**

## SATURDAY – JANUARY 1

### SDPB1

**Noon (11:00 MT) It's Sew Easy**  
**12:30 (11:30 MT) Start Up**  
**1:00 (Noon MT) Land Girls Childhood's End**  
**2:00 (1:00 MT) Land Girls Secrets**  
**3:00 (2:00 MT) Land Girls Codes of Honour**  
**4:00 (3:00 MT) Land Girls Trekkers**  
**5:00 (4:00 MT) Land Girls Destinies**  
**6:00 (5:00 MT) The Carol Burnett Show:**  
**Carol's Favorite Moments**  
**7:00 (6:00 MT) Great Performances From**  
*Vienna: The New Year's Celebration*  
**8:30 (7:30 MT) Wish You Were Here with Eliza**  
**Blue**  
**9:00 (8:00 MT) Father Brown**  
**10:00 (9:00 MT) No Cover, No Minimum**   
*Pertnear Sandstone*  
**11:00 (10:00 MT) Austin City Limits Foo**  
*Fighters*  
**Midnight (11:00 MT) Front and Center**  
*Sangeeta Kaur*

### SDPB2

**12:30 (11:30 MT) POV Shorts The Calling**  
**1:00 (Noon MT) The Many Storeys and Last**  
**Days of Thomas Merton**  
**2:00 (1:00 MT) Ornament of the World**  
**4:00 (3:00 MT) To the Contrary with Bonnie**  
**Erbe**  
**4:30 (3:30 MT) Washington Week**  
**5:00 (4:00 MT) PBS NewsHour Weekend**  
**5:30 (4:30 MT) Firing Line with Margaret**  
**Hoover**  
**6:00 (5:00 MT) In Their Own Words Angela**  
*Merkel*  
**7:00 (6:00 MT) American Masters Sammy**  
*Davis, Jr.*  
**9:00 (8:00 MT) America ReFramed Jack and**  
*Yaya*  
**10:30 (9:30 MT) Becoming Johanna**  
**11:00 (10:00 MT) American Masters Sammy**  
*Davis, Jr.*

### SDPB3

**6:00 (5:00 MT) Sara's Weeknight Meals**  
**6:30 (5:30 MT) Pati's Mexican Table**  
**7:00 (6:00 MT) Confucius Was A Foodie**  
**8:00 (7:00 MT) Best of the Joy of Painting**  
**8:30 (7:30 MT) Best of the Joy of Painting**  
**9:00 (8:00 MT) Real Rail Adventures:**  
**Switzerland**  
**10:00 (9:00 MT) Baking with Julia**  
**10:30 (9:30 MT) Ciao Italia**  
**11:00 (10:00 MT) Ciao Italia**  
**11:30 (10:30 MT) Chef's Life**  
**Midnight (11:00 MT) Chef's Life**

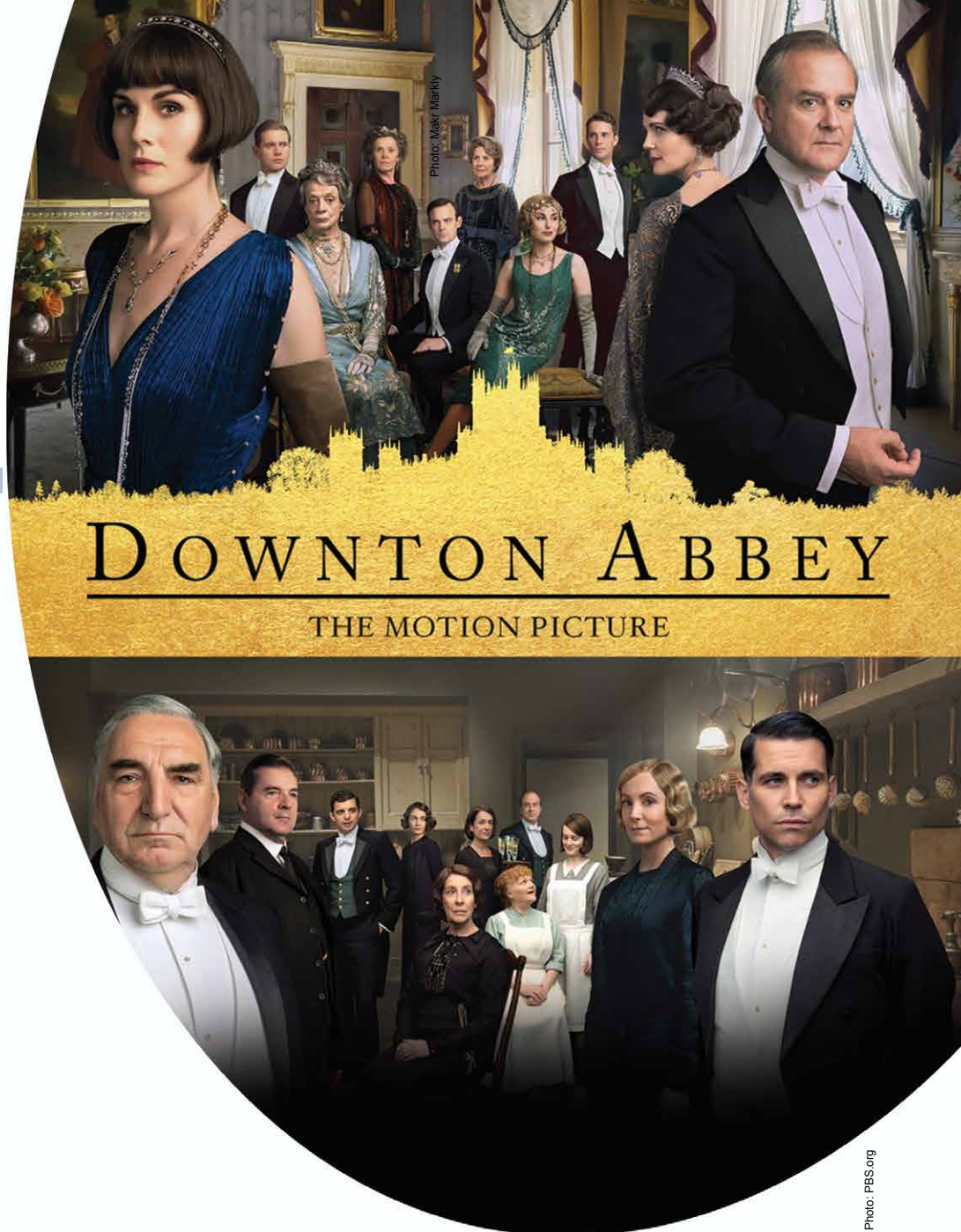

## SUNDAY – JANUARY 2

### SDPB1

**Noon (11:00 MT) Indian Country Today**  
**12:30 (11:30 MT) Native Report**  
**1:00 (Noon MT) South Dakota Focus**   
**2:00 (1:00 MT) State of Rodeo**  
**3:00 (2:00 MT) South by Southeast**  
**4:00 (3:00 MT) Rick Steves' Europe The Best**  
*of Sicily*  
**4:30 (3:30 MT) Travels with Darley**  
**5:00 (4:00 MT) Antiques Roadshow Junk In the**  
*Trunk 8*  
**6:00 (5:00 MT) Midsomer Murders**  
**7:00 (6:00 MT) Masterpiece Around the World**  
*in 80 Days*  
**8:00 (7:00 MT) Downton Abbey: The Motion**  
**Picture**  
**10:07 (9:07 MT) Secrets of the Manor House**  
**11:05 (10:05 MT) Seaside Hotel**  
**Midnight (11:00 MT) Firing Line with Margaret**  
**Hoover**

### SDPB2

**Noon (11:00 MT) America's Heartland**  
**12:30 (11:30 MT) Start Up The Tiny Tassel –**  
*Charleston, SC*  
**1:00 (Noon MT) To the Contrary with Bonnie**  
**Erbe**  
**1:30 (12:30 MT) Firing Line with Margaret**  
**Hoover**  
**2:00 (1:00 MT) The Open Mind**  
**2:30 (1:30 MT) Earth Focus**  
**3:00 (2:00 MT) DW Global 3000**  
**3:30 (2:30 MT) On Story**  
**4:00 (3:00 MT) Vanished South Dakota: Towns**  
**of Yesterday**   
**5:00 (4:00 MT) PBS NewsHour Weekend**  
**5:30 (4:30 MT) Becoming Johanna**  
**6:00 (5:00 MT) Tell Me More with Kelly**  
*Corrigan David Byrne*  
**6:30 (5:30 MT) Tell Me More with Kelly**  
*Corrigan Steve Kerr*  
**7:00 (6:00 MT) Earth Emergency**  
**8:00 (7:00 MT) Finding Your Roots On**  
*Broadway*  
**9:00 (8:00 MT) Doc World**



(January 2, continued)

**10:00** (9:00 MT) **Standing on Sacred Ground**  
*Islands of Sanctuary*  
**11:00** (10:00 MT) **Earth Emergency**  
**Midnight** (11:00 MT) **Finding Your Roots On Broadway**

#### SDPB3

**6:00** (5:00 MT) **100 Days, Drinks, Dishes and Destinations**  
**6:30** (5:30 MT) **Yan Can Cook: Spice Kingdom**  
**7:00** (6:00 MT) **Confucius Was A Foodie**  
**8:00** (7:00 MT) **Happy Yoga with Sarah Starr**  
**8:30** (7:30 MT) **Jazzy Vegetarian**  
**9:00** (8:00 MT) **Rick Steves' Cruising the Mediterranean**  
**10:00** (9:00 MT) **To Dine For with Kate Sullivan**  
**10:30** (9:30 MT) **Moveable Feast with Relish**  
**11:00** (10:00 MT) **Moveable Feast with Relish**  
**11:30** (10:30 MT) **America's Test Kitchen**  
**Midnight** (11:00 MT) **America's Test Kitchen**

### MONDAY – JANUARY 3

#### SDPB1

**6:00** (5:00 MT) **PBS NewsHour**  
**7:00** (6:00 MT) **Antiques Roadshow**  
**8:00** (7:00 MT) **Antiques Roadshow**  
*Bonanzaville, Hour 1*  
**9:00** (8:00 MT) **Independent Lens People's Republic of Desire**  
**10:30** (9:30 MT) **Amanpour & Company**  
**11:30** (10:30 MT) **BBC World News**  
**Midnight** (11:00 MT) **MN Original**

#### SDPB2

**6:00** (5:00 MT) **Tightrope: Americans Reaching for Hope**  
**8:00** (7:00 MT) **Good Road**  
**8:30** (7:30 MT) **Stories from the Stage**  
**9:00** (8:00 MT) **PBS NewsHour**  
**10:00** (9:00 MT) **DW The Day**  
**10:30** (9:30 MT) **BBC World News**  
**11:00** (10:00 MT) **Tightrope: Americans Reaching for Hope**

#### SDPB3

**6:00** (5:00 MT) **Simply Ming**  
**6:30** (5:30 MT) **Cook's Country**  
**7:00** (6:00 MT) **America's Test Kitchen**  
**7:30** (6:30 MT) **Kevin Belton's Cookin' Louisiana**  
**8:00** (7:00 MT) **Ellie's Real Good Food**  
**8:30** (7:30 MT) **Classical: Stretch By Essentrics**  
**9:00** (8:00 MT) **Rick Steves' Europe**  
**9:30** (8:30 MT) **Weekends with Yankee**  
**10:00** (9:00 MT) **Ireland: County by County**  
**10:30** (9:30 MT) **America's Test Kitchen**  
**11:00** (10:00 MT) **Kevin Belton's Cookin' Louisiana**  
**11:30** (10:30 MT) **America's Test Kitchen**  
**Midnight** (11:00 MT) **Simply Ming**

### TUESDAY – JANUARY 4

#### SDPB1

**6:00** (5:00 MT) **PBS NewsHour**  
**7:00** (6:00 MT) **Finding Your Roots Hidden in the Genes**  
**8:00** (7:00 MT) **Finding Your Roots Children of Exile**  
**9:00** (8:00 MT) **Frontline American Insurrection**  
**10:30** (9:30 MT) **Amanpour & Company**  
**11:30** (10:30 MT) **BBC World News**  
**Midnight** (11:00 MT) **MN Original**

#### SDPB2

**6:00** (5:00 MT) **Touching the Sound**  
**7:00** (6:00 MT) **America ReFramed Curtain Up!**  
**8:30** (7:30 MT) **Unforgettable Augustus Post**  
**9:00** (8:00 MT) **PBS NewsHour**  
**10:00** (9:00 MT) **DW The Day**  
**10:30** (9:30 MT) **BBC World News**  
**11:00** (10:00 MT) **America ReFramed Curtain Up!**

#### SDPB3

**6:00** (5:00 MT) **100 Days, Drinks, Dishes and Destinations**  
**6:30** (5:30 MT) **Yan Can Cook: Spice Kingdom**  
**7:00** (6:00 MT) **Christopher Kimball's Milk Street**  
**7:30** (6:30 MT) **Kevin Belton's Cookin' Louisiana**  
**8:00** (7:00 MT) **Step It Up with Steph**  
**8:30** (7:30 MT) **Conscious Living**  
**9:00** (8:00 MT) **Rick Steves' Europe**  
**9:30** (8:30 MT) **Joseph Rosendo's Travelscope**  
**10:00** (9:00 MT) **Fly Brother with Ernest White II**  
**10:30** (9:30 MT) **Cook's Country**  
**11:00** (10:00 MT) **Kevin Belton's Cookin' Louisiana**  
**11:30** (10:30 MT) **Christopher Kimball's Milk Street**  
**Midnight** (11:00 MT) **100 Days, Drinks, Dishes and Destinations**

### WEDNESDAY – JANUARY 5

#### SDPB1

**6:00** (5:00 MT) **PBS NewsHour**  
**7:00** (6:00 MT) **Nature Living Volcanoes**  
**8:00** (7:00 MT) **NOVA High-Risk High-Rise**  
**9:00** (8:00 MT) **Nazi War Machines: Secrets Uncovered Luftwaffe**  
**10:00** (9:00 MT) **Amanpour & Company**  
**11:00** (10:00 MT) **BBC World News**  
**11:30** (10:30 MT) **Dakota Life**  *Science*  
**Midnight** (11:00 MT) **MN Original**

#### SDPB2

**6:00** (5:00 MT) **Reel South: Hindsight**  
**6:30** (5:30 MT) **Independent Lens People's Republic of Desire**  
**8:00** (7:00 MT) **Frontline American Insurrection**  
**9:00** (8:00 MT) **PBS NewsHour**  
**10:00** (9:00 MT) **DW The Day**  
**10:30** (9:30 MT) **BBC World News**  
**11:00** (10:00 MT) **Reel South: Hindsight**  
**11:30** (10:30 MT) **Independent Lens People's Republic of Desire**

#### SDPB3

**6:00** (5:00 MT) **Field Trip with Curtis Stone**  
**6:30** (5:30 MT) **Cook's Country**  
**7:00** (6:00 MT) **Lidia's Kitchen**  
**7:30** (6:30 MT) **Kevin Belton's Cookin' Louisiana**  
**8:00** (7:00 MT) **New Day New Chef**  
**8:30** (7:30 MT) **Ellie's Real Good Food**  
**9:00** (8:00 MT) **Rick Steves' Europe**  
**9:30** (8:30 MT) **Travels with Darley**  
**10:00** (9:00 MT) **Burt Wolf: Travels & Traditions**  
**10:30** (9:30 MT) **America's Test Kitchen**  
**11:00** (10:00 MT) **Kevin Belton's Cookin' Louisiana**  
**11:30** (10:30 MT) **Lidia's Kitchen**  
**Midnight** (11:00 MT) **Field Trip with Curtis Stone**

### THURSDAY – JANUARY 6

#### SDPB1

**6:00** (5:00 MT) **PBS NewsHour**  
**7:00** (6:00 MT) **On Call with the Prairie Doc**  *Humanity in Medicine*

**8:00** (7:00 MT) **Dakota Life**  *Greetings from Murdo*  
**8:30** (7:30 MT) **Wish You Were Here with Eliza Blue**  
**9:00** (8:00 MT) **Preserving Democracy: Pursuing A More Perfect Union**  
**11:00** (10:00 MT) **BBC World News**  
**11:30** (10:30 MT) **Dakota Life**  *Agriculture*  
**Midnight** (11:00 MT) **MN Original**

#### SDPB2

**6:00** (5:00 MT) **NOVA High-Risk High-Rise**  
**7:00** (6:00 MT) **NOVA Operation Lighthouse Rescue**  
**8:00** (7:00 MT) **Secrets of the Dead Scanning the Pyramids**  
**9:00** (8:00 MT) **PBS NewsHour**  
**10:00** (9:00 MT) **DW The Day**  
**10:30** (9:30 MT) **BBC World News**  
**11:00** (10:00 MT) **NOVA High-Risk High-Rise**  
**Midnight** (11:00 MT) **NOVA Operation Lighthouse Rescue**

#### SDPB3

**6:00** (5:00 MT) **Sara's Weeknight Meals**  
**6:30** (5:30 MT) **Pati's Mexican Table**  
**7:00** (6:00 MT) **Christopher Kimball's Milk Street**  
**7:30** (6:30 MT) **Kevin Belton's Cookin' Louisiana**  
**8:00** (7:00 MT) **Jazzy Vegetarian**  
**8:30** (7:30 MT) **Classical Stretch: By Essentrics**  
**9:00** (8:00 MT) **Rick Steves' Europe**  
**9:30** (8:30 MT) **Joseph Rosendo's Travelscope**  
**10:00** (9:00 MT) **Central Florida Roadtrip**  
**10:30** (9:30 MT) **Cook's Country**  
**11:00** (10:00 MT) **Kevin Belton's Cookin' Louisiana**  
**11:30** (10:30 MT) **Christopher Kimball's Milk Street**  
**Midnight** (11:00 MT) **Sara's Weeknight Meals**

### FRIDAY – JANUARY 7

#### SDPB1

**6:00** (5:00 MT) **PBS NewsHour**  
**7:00** (6:00 MT) **Washington Week**  
**7:30** (6:30 MT) **Market to Market**  
**8:00** (7:00 MT) **Stars on Stage from Westport County Playhouse**  
**9:00** (8:00 MT) **In Concert at the Hollywood Bowl Musicals and the Movies**  
**10:00** (9:00 MT) **Amanpour & Company**  
**11:00** (10:00 MT) **BBC World News**  
**11:30** (10:30 MT) **Overheard with Evan Smith**  
**Midnight** (11:00 MT) **The Whitney Reynolds Show**

#### SDPB2

**6:00** (5:00 MT) **Trust Me**  
**7:00** (6:00 MT) **Preserving Democracy: Pursuing A More Perfect Union**  
**9:00** (8:00 MT) **PBS NewsHour**  
**10:00** (9:00 MT) **DW The Day**  
**10:30** (9:30 MT) **BBC World News**  
**11:00** (10:00 MT) **Trust Me**  
**Midnight** (11:00 MT) **Preserving Democracy: Pursuing A More Perfect Union**

#### SDPB3

**6:00** (5:00 MT) **Simply Ming**  
**6:30** (5:30 MT) **Cook's Country**  
**7:00** (6:00 MT) **America's Test Kitchen**  
**7:30** (6:30 MT) **Kevin Belton's Cookin' Louisiana**  
**8:00** (7:00 MT) **Rick Steves' Europe Marathon**



## SATURDAY – JANUARY 8

SDPB1

Noon (11:00 MT) **It's Sew Easy**  
 12:30 (11:30 MT) **Start Up**  
 1:00 (Noon MT) **Woodsmith Shop**  
 1:30 (12:30 MT) **This Old House**  
 2:00 (1:00 MT) **Ask This Old House**  
 2:30 (1:30 MT) **MotorWeek**  
 3:00 (2:00 MT) **Legacy List with Matt Paxton**  
 4:00 (3:00 MT) **America's Test Kitchen**  
 4:30 (3:30 MT) **New Scandinavian Cooking**  
 5:00 (4:00 MT) **Antiques Roadshow**  
 6:00 (5:00 MT) **The Carol Burnett Show: Carol's Favorite Moments**  
 7:00 (6:00 MT) **Keeping Up Appearances**  
 7:30 (6:30 MT) **Still Open All Hours**  
 8:00 (7:00 MT) **Wild Travels: America's Most Unusual Festivals**  
 9:00 (8:00 MT) **Father Brown**  
 10:00 (9:00 MT) **No Cover, No Minimum** *James Dean*  
 11:00 (10:00 MT) **Austin City Limits 7<sup>th</sup> Annual Hall of Fame Honors**  
 Midnight (11:00 MT) **Song of the Mountains**

SDPB2

12:30 (11:30 MT) **Reel South: Hindsight**  
 1:00 (Noon MT) **Art is Trash Without Social Impact**  
 2:00 (1:00 MT) **Preserving Democracy: Pursuing A More Perfect Union**  
 4:00 (3:00 MT) **To the Contrary with Bonnie Erbe**  
 4:30 (3:30 MT) **Washington Week**  
 5:00 (4:00 MT) **PBS NewsHour Weekend**  
 5:30 (4:30 MT) **Firing Line with Margaret Hoover**  
 6:00 (5:00 MT) **POV Grit**  
 7:00 (6:00 MT) **Independent Lens Tre Maison** *Dasan*  
 8:30 (7:30 MT) **Reel South: Hindsight**



Photo: Harvard

Discover the legendary choreographer Alvin Ailey whose dances center on the Black American experience with grace, strength, and beauty. **American Masters Ailey** features previously unheard audio interviews with Ailey, interviews with those close to him and an intimate glimpse into the Ailey studios today.  
 SDPB1: Tuesday, January 11, 8pm (7 MT)  
 SDPB2: Saturday, January 15, 7 & 11pm (6 & 10 MT)

9:00 (8:00 MT) **America ReFramed Curtain Up!**  
 10:30 (9:30 MT) **Unforgettable Augustus Post**  
 11:00 (10:00 MT) **Independent Lens Tre Maison** *Dasan*

SDPB3

6:00 (5:00 MT) **Sara's Weeknight Meals**  
 6:30 (5:30 MT) **Pati's Mexican Table**  
 7:00 (6:00 MT) **Confucius Was A Foodie**  
 8:00 (7:00 MT) **Best of the Joy of Painting**  
 8:30 (7:30 MT) **Best of the Joy of Painting**  
 9:00 (8:00 MT) **Rick Steves' Egypt: Yesterday & Today**  
 10:00 (9:00 MT) **Baking with Julia**  
 10:30 (9:30 MT) **Ciao Italia**  
 11:00 (10:00 MT) **Ciao Italia**  
 11:30 (10:30 MT) **Chef's Life**  
 Midnight (11:00 MT) **Chef's Life**

## SUNDAY – JANUARY 9

SDPB1

Noon (11:00 MT) **Indian Country Today**  
 12:30 (11:30 MT) **Native Report**  
 1:00 (Noon MT) **Dakota Life** *Greetings from Murdo*  
 2:00 (1:00 MT) **Canes of Power**  
 3:00 (2:00 MT) **Battle Over Bears Ears**  
 4:00 (3:00 MT) **Rick Steves' Europe Sicilian Delights**  
 4:30 (3:30 MT) **Travels with Darley**  
 5:00 (4:00 MT) **Antiques Roadshow Bonanzaville, Hour 1**  
 6:00 (5:00 MT) **Midsomer Murders**  
 7:00 (6:00 MT) **Masterpiece Around the World in 80 Days**  
 8:00 (7:00 MT) **Masterpiece All Creatures Great and Small**  
 9:00 (8:00 MT) **Vienna Blood**  
 10:00 (9:00 MT) **RFDS: Royal Flying Doctor Service**  
 11:00 (10:00 MT) **Seaside Hotel**  
 Midnight (11:00 MT) **Firing Line with Margaret Hoover**

SDPB2

Noon (11:00 MT) **America's Heartland**  
 12:30 (11:30 MT) **Start Up Tru Colors Brewery – Wilmington, NC**  
 1:00 (Noon MT) **To the Contrary with Bonnie Erbe**  
 1:30 (12:30 MT) **Firing Line with Margaret Hoover**  
 2:00 (1:00 MT) **The Open Mind**  
 2:30 (1:30 MT) **Getting Dot Older**  
 3:00 (2:00 MT) **DW Global 3000**  
 3:30 (2:30 MT) **On Story**  
 4:00 (3:00 MT) **Leaving Redfield**   
 5:00 (4:00 MT) **PBS NewsHour Weekend**  
 5:30 (4:30 MT) **Unforgettable Augustus Post**  
 6:00 (5:00 MT) **Tell Me More with Kelly Corrigan Judy Woodruff**  
 6:30 (5:30 MT) **Tell Me More with Kelly Corrigan Ai-Jen Poo**  
 7:00 (6:00 MT) **Nature Living Volcanos**  
 8:00 (7:00 MT) **Finding Your Roots Anchored to the Past**  
 9:00 (8:00 MT) **Doc World**  
 10:00 (9:00 MT) **Our Kids: Narrowing the Opportunity Gap**  
 11:00 (10:00 MT) **Nature Living Volcanoes**  
 Midnight (11:00 MT) **Finding Your Roots Anchored to the Past**

SDPB3

6:00 (5:00 MT) **100 Days, Drinks, Dishes and Destinations**

6:30 (5:30 MT) **Wine First**  
 7:00 (6:00 MT) **Confucius Was A Foodie**  
 8:00 (7:00 MT) **Rick Steves' Europe**  
 8:30 (7:30 MT) **Rick Steves' Europe**  
 9:00 (8:00 MT) **Rick Steves' European Festivals**  
 10:00 (9:00 MT) **To Dine For with Kate Sullivan**  
 10:30 (9:30 MT) **Moveable Feast with Relish**  
 11:00 (10:00 MT) **Moveable Feast with Relish**  
 11:30 (10:30 MT) **America's Test Kitchen**  
 Midnight (11:00 MT) **America's Test Kitchen**

## MONDAY – JANUARY 10

SDPB1

6:00 (5:00 MT) **PBS NewsHour**  
 7:00 (6:00 MT) **Antiques Roadshow**  
 8:00 (7:00 MT) **Antiques Roadshow Bonanzaville, Hour 2**  
 9:00 (8:00 MT) **Independent Lens Home From School: The Children of Carlisle**  
 10:00 (9:00 MT) **Amanpour & Company**  
 11:00 (10:00 MT) **BBC World News**  
 11:30 (10:30 MT) **Dakota Life** *Outdoors*  
 Midnight (11:00 MT) **MN Original**

SDPB2

6:00 (5:00 MT) **Reunited States**  
 7:30 (6:30 MT) **POV Shorts Money Rules**  
 8:00 (7:00 MT) **Good Road**  
 8:30 (7:30 MT) **Stories from the Stage**  
 9:00 (8:00 MT) **PBS NewsHour**  
 10:00 (9:00 MT) **DW The Day**  
 10:30 (9:30 MT) **BBC World News**  
 11:00 (10:00 MT) **Reunited States**

SDPB3

6:00 (5:00 MT) **Simply Ming**  
 6:30 (5:30 MT) **Cook's Country**  
 7:00 (6:00 MT) **America's Test Kitchen**  
 7:30 (6:30 MT) **Kevin Belton's Cookin' Louisiana**  
 8:00 (7:00 MT) **Rick Steves' Europe**  
 8:30 (7:30 MT) **Rick Steves' Europe**  
 9:00 (8:00 MT) **Rick Steves' Europe**  
 9:30 (8:30 MT) **Weekends with Yankee**  
 10:00 (9:00 MT) **Ireland: County by County**  
 10:30 (9:30 MT) **America's Test Kitchen**  
 11:00 (10:00 MT) **Kevin Belton's Cookin' Louisiana**  
 11:30 (10:30 MT) **America's Test Kitchen**  
 Midnight (11:00 MT) **Simply Ming**

## TUESDAY – JANUARY 11

SDPB1

6:00 (5:00 MT) **PBS NewsHour**  
 7:00 (6:00 MT) **Finding Your Roots Activist Roots**  
 8:00 (7:00 MT) **American Masters Ailey**  
 9:30 (8:30 MT) **Dakota Life** *Greetings from Murdo*  
 10:00 (9:00 MT) **State of the State Address**   
 11:30 (10:30 MT) **Dakota Life** *Guitars, Dance Halls & Hillbilly Music*  
 Midnight (11:00 MT) **MN Original**

SDPB2

6:00 (5:00 MT) **Community First: A Home for the Homeless**  
 7:00 (6:00 MT) **America ReFramed Detroit 48202**  
 8:30 (7:30 MT) **Reel South: Hindsight**  
 9:00 (8:00 MT) **PBS NewsHour**  
 10:00 (9:00 MT) **DW The Day**  
 10:30 (9:30 MT) **BBC World News**  
 11:00 (10:00 MT) **America ReFramed Detroit 48202**



(January 11, continued)

**SDPB3**

**6:00** (5:00 MT) **100 Days, Drinks, Dishes and Destinations**

**6:30** (5:30 MT) **Wine First**

**7:00** (6:00 MT) **Christopher Kimball's Milk Street**

**7:30** (6:30 MT) **Kevin Belton's Cookin' Louisiana**

**8:00** (7:00 MT) **Rick Steves' Europe**

**8:30** (7:30 MT) **Rick Steves' Europe**

**9:00** (8:00 MT) **Rick Steves' Europe**

**9:30** (8:30 MT) **Joseph Rosendo's Travelscope**

**10:00** (9:00 MT) **Fly Brother with Ernest White II**

**10:30** (9:30 MT) **Cook's Country**

**11:00** (10:00 MT) **Kevin Belton's Cookin' Louisiana**

**11:30** (10:30 MT) **Christopher Kimball's Milk Street**

**Midnight** (11:00 MT) **100 Days, Drinks, Dishes and Destinations**

**WEDNESDAY – JANUARY 12**

**SDPB1**

**6:00** (5:00 MT) **PBS NewsHour**

**7:00** (6:00 MT) **Nature** *Octopus: Making Contact*

**8:00** (7:00 MT) **NOVA** *Butterfly Blueprints*

**9:00** (8:00 MT) **Nazi War Machines: Secrets Uncovered**

**10:00** (9:00 MT) **Amanpour & Company**

**11:00** (10:00 MT) **BBC World News**

**11:30** (10:30 MT) **Dakota Life**  *Human Spirit*

**Midnight** (11:00 MT) **MN Original**

**SDPB2**

**6:00** (5:00 MT) **Codeswitching: Race and Identity in the Suburban Schoolhouse**

**7:00** (6:00 MT) **Independent Lens** *Home From School: The Children of Carlisle*

**8:00** (7:00 MT) **Frontline** *Growing Up Poor in America*

**9:00** (8:00 MT) **PBS NewsHour**

**10:00** (9:00 MT) **DW The Day**

**10:30** (9:30 MT) **BBC World News**

**11:00** (10:00 MT) **Codeswitching: Race and Identity in the Suburban Schoolhouse**

**Midnight** (11:00 MT) **Independent Lens** *Home from School: The Children of Carlisle*

**SDPB3**

**6:00** (5:00 MT) **Field Trip with Curtis Stone**

**6:30** (5:30 MT) **Cook's Country**

**7:00** (6:00 MT) **Lidia's Kitchen**

**7:30** (6:30 MT) **Kevin Belton's Cookin' Louisiana**

**8:00** (7:00 MT) **Rick Steves' Europe**

**8:30** (7:30 MT) **Rick Steves' Europe**

**9:00** (8:00 MT) **Rick Steves' Europe**

**9:30** (8:30 MT) **Travels with Darley**

**10:00** (9:00 MT) **Burt Wolf: Travels & Traditions**

**10:30** (9:30 MT) **America's Test Kitchen**

**11:00** (10:00 MT) **Kevin Belton's Cookin' Louisiana**

**11:30** (10:30 MT) **Lidia's Kitchen**

**Midnight** (11:00 MT) **Field Trip with Curtis Stone**

**THURSDAY – JANUARY 13**

**SDPB1**

**6:00** (5:00 MT) **PBS NewsHour**

**7:00** (6:00 MT) **On Call with the Prairie Doc®**  *When the Body Attacks Itself*

**8:00** (7:00 MT) **South Dakota Focus** 



Photo: PBS

Set in 1920s Toronto, **Frankie Drake Mysteries** follows the adventures of the city's only all-female detective agency, as they find themselves fighting crime in the age of flyboys, gangsters, rum-runners, and speakeasies. In *Extra Innings*, Frankie suspects sabotage when a baseball player dies mid-game. Her investigation puts her at odds with a ruthless mobster Bessie Starkman.

**SDPB1:** Thursday, January 13, 9pm (8 MT) & Saturday, January 15, 8pm (7 MT)

**9:00** (8:00 MT) **Frankie Drake Mysteries**

**10:00** (9:00 MT) **Amanpour & Company**

**11:00** (10:00 MT) **BBC World News**

**11:30** (10:30 MT) **Dakota Life**  *History Visited*

**Midnight** (11:00 MT) **MN Original**

**SDPB2**

**6:00** (5:00 MT) **NOVA** *Butterfly Blueprints*

**7:00** (6:00 MT) **NOVA** *Eagle Power*

**8:00** (7:00 MT) **Secrets of the Dead**

**9:00** (8:00 MT) **PBS NewsHour**

**10:00** (9:00 MT) **DW The Day**

**10:30** (9:30 MT) **BBC World News**

**11:00** (10:00 MT) **NOVA** *Butterfly Blueprints*

**Midnight** (11:00 MT) **NOVA** *Eagle Power*

**SDPB3**

**6:00** (5:00 MT) **Sara's Weeknight Meals**

**6:30** (5:30 MT) **Pati's Mexican Table**

**7:00** (6:00 MT) **Christopher Kimball's Milk Street**

**7:30** (6:30 MT) **Kevin Belton's Cookin' Louisiana**

**8:00** (7:00 MT) **Rick Steves' Europe**

**8:30** (7:30 MT) **Rick Steves' Europe**

**9:00** (8:00 MT) **Rick Steves' Europe**

**9:30** (8:30 MT) **Joseph Rosendo's Travelscope**

**10:00** (9:00 MT) **Central Florida Roadtrip**

**10:30** (9:30 MT) **Cook's Country**

**11:00** (10:00 MT) **Kevin Belton's Cookin' Louisiana**

**11:30** (10:30 MT) **Christopher Kimball's Milk Street**

**Midnight** (11:00 MT) **Sara's Weeknight Meals**

**FRIDAY – JANUARY 14**

**SDPB1**

**6:00** (5:00 MT) **PBS NewsHour**

**7:00** (6:00 MT) **Washington Week**

**7:30** (6:30 MT) **Market to Market**

**8:00** (7:00 MT) **Stars on Stage from Westport County Playhouse**

**9:00** (8:00 MT) **In Concert at the Hollywood Bowl** *Fireworks*

**10:00** (9:00 MT) **Amanpour & Company**

**11:00** (10:00 MT) **BBC World News**

**11:30** (10:30 MT) **Overheard with Evan Smith**

**Midnight** (11:00 MT) **The Whitney Reynolds Show**

**SDPB2**

**6:00** (5:00 MT) **POV** *Fruits of Labor*

**7:30** (6:30 MT) **POV** *Landfall*

**9:00** (8:00 MT) **PBS NewsHour**

**10:00** (9:00 MT) **DW The Day**

**10:30** (9:30 MT) **BBC World News**

**11:00** (10:00 MT) **POV** *Fruits of Labor*

**Midnight** (11:00 MT) **POV** *Landfall*

**SDPB3**

**6:00** (5:00 MT) **Simply Ming**

**6:30** (5:30 MT) **Cook's Country**

**7:00** (6:00 MT) **America's Test Kitchen**

**7:30** (6:30 MT) **Kevin Belton's Cookin' Louisiana**

**8:00** (7:00 MT) **Pati's Mexican Table Marathon**

**SATURDAY – JANUARY 15**

**SDPB1**

**Noon** (11:00 MT) **It's Sew Easy**

**12:30** (11:30 MT) **Start Up**

**1:00** (Noon MT) **American Woodshop**

**1:30** (12:30 MT) **This Old House**

**2:00** (1:00 MT) **Ask This Old House**

**2:30** (1:30 MT) **MotorWeek**

**3:00** (2:00 MT) **Legacy List with Matt Paxton**

**4:00** (3:00 MT) **America's Test Kitchen**

**4:30** (3:30 MT) **New Scandinavian Cooking**

**5:00** (4:00 MT) **Antiques Roadshow**

**6:00** (5:00 MT) **The Carol Burnett Show: Carol's Favorite Moments**

**7:00** (6:00 MT) **Keeping Up Appearances**

**7:30** (6:30 MT) **Still Open All Hours**

**8:00** (7:00 MT) **Frankie Drake Mysteries**

**9:00** (8:00 MT) **Father Brown**

**10:00** (9:00 MT) **No Cover, No Minimum**  *The Builders and the Butchers*

**11:00** (10:00 MT) **Austin City Limits**

**Midnight** (11:00 MT) **Song of the Mountains**

**SDPB2**

**Noon** (11:00 MT) **Codeswitching: Race and Identity in the Suburban Schoolhouse**

**1:00** (Noon MT) **POV** *Fruits of Our Labor*

**2:30** (1:30 MT) **POV** *Landfall*

**4:00** (3:00 MT) **To the Contrary with Bonnie Erbe**

**4:30** (3:30 MT) **Washington Week**

**5:00** (4:00 MT) **PBS NewsHour Weekend**

**5:30** (4:30 MT) **Firing Line with Margaret Hoover**

**6:00** (5:00 MT) **Black Ballerina**

**7:00** (6:00 MT) **American Masters** *Ailey*

**8:30** (7:30 MT) **POV** *Shorts Positive Images*

**9:00** (8:00 MT) **America ReFramed** *Detroit*

48202

(continued on p. 12)



# ACCESS DEMOCRACY



SDPB



SDPB's Politics & Public Affairs Coverage is your direct link to democracy in action.

SDPB broadcasts, streams and archives the legislative issues and actions that impact South Dakota.

General legislative sessions are live on SD.net, SDPB.org & SDPB TV.

Also find live and archived meetings for committees, boards and commissions at SD.net.

## SDPB TV

**SDPB2:** Live Coverage of the SD House of Representatives Weekdays at 2pm (1 MT)

**SDPB3:** Live Coverage of the SD Senate Weekdays at 2pm (1 MT)

Please see SDPB.org/tv/tv-schedules for updated listings.

## 2022 South Dakota Legislative Session Opening Addresses

*State of the State with Gov. Kristi Noem*

SDPB1: Tuesday, Jan. 11, 1pm (noon MT) rebroadcasts at 10pm (9MT) on SDPB1.

*State of the Judiciary*

SDPB2: Wednesday, Jan. 12, 2pm (1 MT)

*State of the Tribes*

SDPB2: Thursday, Jan. 13, 2pm (1 MT)

## SDPB RADIO (Also streamed online and on your smart speaker.)

Legislative updates from the SDPB News team, including daily updates from Political Reporter Lee Strubinger in Pierre during **Morning Edition**, **In the Moment** and **All Things Considered**.

### *In the Moment with Lori Walsh*

Discussions with lawmakers and South Dakotans about legislation. Miss an episode? Go to SDPB.org/InTheMoment

## SOUTH DAKOTA FOCUS

Live from Sioux Falls on SDPB1 & SDPB.org

Thursdays, January 13, January 27, February 10 and February 24 at 8pm (7 MT.)

Host Jackie Hendry and the SDPB News Team interview lawmakers and follow legislative issues.

## Find us online:

[SDPB.org/News](https://www.sdpb.org/News)

 Facebook: [facebook.com/SoDakPB](https://www.facebook.com/SoDakPB)

 Twitter: @SDPBnews

 Youtube: [https://sdpbne.ws/yt](https://www.youtube.com/sdpbnews)

Note: Broadcast air times on SDPB2 and SDPB3 are subject to change.







Jackie Hendry.

# SOUTH DAKOTA FOCUS

**SDPB1 & SDPB.org**

Thursdays, January 13 & 27 at 8pm (7 MT)

Host Jackie Hendry and the SDPB News Team interview lawmakers and follow legislative issues.



## SD.net

**SD.net** - The South Dakota Network - is an open portal that brings state government right into the hands of legislators, citizens, and everyone with an interest in South Dakota government.

**SD.net** allows users to hear live and on-demand hearings, floor debates and events of the South Dakota Legislature, boards & commissions, SDHSAA, and others.

**SD.net** is available as a free app on iOS and Android devices, and online at SD.net. To download the app, visit SD.net or visit the iTunes Store or Google Play and download the app – search “sd.net.”



THANK YOU TO OUR STATEHOUSE SPONSORS:

**Boyce**  
LAW FIRM LLP  
EST. 1878



South Dakota Bar Foundation  
*Raising the Bar*  
Our Profession. Our Responsibility.





Photo: Eddy Raphael/BBC

Witness the secret lives of animals as never before, as **Animals with Cameras** *A Nature Miniseries* uncovers truly unprecedented behavior. See a side of the animal kingdom where human camera operators can't go when animals become the cinematographers. In the episode *Oceans*, wildlife cameraman Gordon Buchanan leads a team using state of the art cameras, offering a fresh look at the lives of some of the beasts of the sea such as sharks, elephant seals, turtles, and gannets.  
SDPB1: Wednesday, January 19, 7pm (6 MT)  
SDPB2: Sunday, January 23, 7 & 11pm (6 & 10 MT)

(January 15, continued from p. 9)

10:30 (9:30 MT) **Reel South: Hindsight**  
11:00 (10:00 MT) **American Masters** *Ailey*

#### SDPB3

6:00 (5:00 MT) **Sara's Weeknight Meals**  
6:30 (5:30 MT) **Pati's Mexican Table**  
7:00 (6:00 MT) **Confucius Was A Foodie**  
8:00 (7:00 MT) **Best of the Joy of Painting**  
8:30 (7:30 MT) **Best of the Joy of Painting**  
9:00 (8:00 MT) **Rick Steves' Rome**  
10:00 (9:00 MT) **Baking with Julia**  
10:30 (9:30 MT) **Ciao Italia**  
11:00 (10:00 MT) **Ciao Italia**  
11:30 (10:30 MT) **Chef's Life**  
Midnight (11:00 MT) **Chef's Life**

#### SUNDAY – JANUARY 16

##### SDPB1

Noon (11:00 MT) **Indian Country Today**  
12:30 (11:30 MT) **Native Report**  
1:00 (Noon MT) **South Dakota Focus** 🦅  
2:00 (1:00 MT) **Reunited States**  
3:30 (2:30 MT) **Legacy of Love**  
4:00 (3:00 MT) **Rick Steves' Europe** *Scotland's Highlands*  
4:30 (3:30 MT) **Travels with Darley**  
5:00 (4:00 MT) **Antiques Roadshow** *Bonanzaville, Hour 2*  
6:00 (5:00 MT) **Midsomer Murders**  
7:00 (6:00 MT) **Masterpiece Around the World** *in 80 Days*  
8:00 (7:00 MT) **Masterpiece All Creatures Great and Small**  
9:00 (8:00 MT) **Vienna Blood**  
10:00 (9:00 MT) **RFDS: Royal Flying Doctor Service**  
11:00 (10:00 MT) **Seaside Hotel**  
Midnight (11:00 MT) **Firing Line with Margaret Hoover**

##### SDPB2

Noon (11:00 MT) **America's Heartland**  
12:30 (11:30 MT) **Start Up** *Vertical Roots – Charleston, SC*  
1:00 (Noon MT) **To the Contrary with Bonnie Erbe**  
1:30 (12:30 MT) **Firing Line with Margaret Hoover**  
2:00 (1:00 MT) **The Open Mind**  
2:30 (1:30 MT) **Getting Dot Older**  
3:00 (2:00 MT) **DW Global 3000**  
3:30 (2:30 MT) **On Story**  
4:00 (3:00 MT) **Temples of Justice** 🦅  
5:00 (4:00 MT) **PBS NewsHour Weekend**  
5:30 (4:30 MT) **Reel South: Hindsight**  
6:00 (5:00 MT) **Tell Me More with Kelly Corrigan** *Bryan Stevenson*  
7:00 (6:00 MT) **Nature** *Octopus: Making Contact*  
8:00 (7:00 MT) **Finding Your Roots** *Hidden in the Genes*  
9:00 (8:00 MT) **Doc World**

10:00 (9:00 MT) **Our Kids: Narrowing the Opportunity Gap**  
11:00 (10:00 MT) **Nature** *Octopus: Making Contact*  
Midnight (11:00 MT) **Finding Your Roots** *Hidden in the Genes*

#### SDPB3

6:00 (5:00 MT) **100 Days, Drinks, Dishes and Destinations**  
6:30 (5:30 MT) **Wine First**  
7:00 (6:00 MT) **Confucius Was A Foodie**  
8:00 (7:00 MT) **Pati's Mexican Table**  
8:30 (7:30 MT) **Pati's Mexican Table**  
9:00 (8:00 MT) **Rick Steves' European Travel Tips**  
10:00 (9:00 MT) **To Dine For with Kate Sullivan**  
10:30 (9:30 MT) **Moveable Feast with Relish**  
11:00 (10:00 MT) **Moveable Feast with Relish**  
11:30 (10:30 MT) **America's Test Kitchen**  
Midnight (11:00 MT) **America's Test Kitchen**

#### MONDAY – JANUARY 17

##### SDPB1

6:00 (5:00 MT) **PBS NewsHour**  
7:00 (6:00 MT) **Antiques Roadshow**  
8:00 (7:00 MT) **Antiques Roadshow** *Bonanzaville, Hour 3*  
9:00 (8:00 MT) **Independent Lens** *A Reckoning in Boston*  
10:30 (9:30 MT) **Amanpour & Company**  
11:30 (10:30 MT) **BBC World News**  
Midnight (11:00 MT) **MN Original**

##### SDPB2

6:00 (5:00 MT) **The 86<sup>th</sup> Annual Anisfield-Wolf Book Awards**  
7:00 (6:00 MT) **Bridge to Justice: The Life of Franklin H. Williams**  
7:30 (6:30 MT) **The Education of Harvey Gantt**  
8:00 (7:00 MT) **Good Road**  
8:30 (7:30 MT) **Stories from the Stage**  
9:00 (8:00 MT) **PBS NewsHour**  
10:00 (9:00 MT) **DW The Day**  
10:30 (9:30 MT) **BBC World News**  
11:00 (10:00 MT) **The 86<sup>th</sup> Annual Anisfield-Wolf Book Awards**  
Midnight (11:00 MT) **Bridge to Justice: The Life of Franklin H. Williams**

##### SDPB3

6:00 (5:00 MT) **Simply Ming**  
6:30 (5:30 MT) **Cook's Country**  
7:00 (6:00 MT) **America's Test Kitchen**  
7:30 (6:30 MT) **Kevin Belton's Cookin' Louisiana**  
8:00 (7:00 MT) **Pati's Mexican Table**  
8:30 (7:30 MT) **Pati's Mexican Table**  
9:00 (8:00 MT) **Rick Steves' Europe**  
9:30 (8:30 MT) **Weekends with Yankee**  
10:00 (9:00 MT) **Ireland: County by County**  
10:30 (9:30 MT) **America's Test Kitchen**

11:00 (10:00 MT) **Kevin Belton's Cookin' Louisiana**

11:30 (10:30 MT) **America's Test Kitchen**

Midnight (11:00 MT) **Simply Ming**

#### TUESDAY – JANUARY 18

##### SDPB1

6:00 (5:00 MT) **PBS NewsHour**  
7:00 (6:00 MT) **Finding Your Roots** *Children of Exile*  
8:00 (7:00 MT) **Great Performances** *Reopening: The Broadway Revival*  
9:00 (8:00 MT) **Frontline** *The United States of Conspiracy*  
10:00 (9:30 MT) **Amanpour & Company**  
11:00 (10:00 MT) **BBC World News**  
11:30 (10:30 MT) **Dakota Life** 🦅 *Recipes of Our Grandmothers*  
Midnight (11:00 MT) **MN Original**

##### SDPB2

6:00 (5:00 MT) **Reel South**  
7:00 (6:00 MT) **America ReFramed** *Vision Portraits*  
8:30 (7:30 MT) **POV Shorts** *Familial Healing*  
9:00 (8:00 MT) **PBS NewsHour**  
10:00 (9:00 MT) **DW The Day**  
10:30 (9:30 MT) **BBC World News**  
11:00 (10:00 MT) **America ReFramed** *Vision Portraits*

##### SDPB3

6:00 (5:00 MT) **100 Days, Drinks, Dishes and Destinations**  
6:30 (5:30 MT) **Wine First**  
7:00 (6:00 MT) **Christopher Kimball's Milk Street**  
7:30 (6:30 MT) **Kevin Belton's Cookin' Louisiana**  
8:00 (7:00 MT) **Pati's Mexican Table**  
8:30 (7:30 MT) **Pati's Mexican Table**  
9:00 (8:00 MT) **Rick Steves' Europe**  
9:30 (8:30 MT) **Joseph Rosendo's Travelscope**  
10:00 (9:00 MT) **Fly Brother with Ernest White II**  
10:30 (9:30 MT) **Cook's Country**  
11:00 (10:00 MT) **Kevin Belton's Cookin' Louisiana**  
11:30 (10:30 MT) **Christopher Kimball's Milk Street**  
Midnight (11:00 MT) **100 Days, Drinks, Dishes and Destinations**

#### WEDNESDAY – JANUARY 19

##### SDPB1

6:00 (5:00 MT) **PBS NewsHour**  
7:00 (6:00 MT) **Nature** *Animals with Cameras*  
8:00 (7:00 MT) **NOVA** *Alaskan Dinosaurs*  
9:00 (8:00 MT) **Nazi War Machines: Secrets Uncovered** *The U-Boats*  
10:00 (9:00 MT) **Amanpour & Company**  
11:00 (10:00 MT) **BBC World News**  
11:30 (10:30 MT) **Dakota Life** 🦅 *Creative Corner: Art in Southeast SD*  
Midnight (11:00 MT) **MN Original**

##### SDPB2

6:00 (5:00 MT) **Legacy of Love**  
6:30 (5:30 MT) **Independent Lens** *A Reckoning in Boston*  
8:00 (7:00 MT) **POV** *Portraits and Dreams*  
9:00 (8:00 MT) **PBS NewsHour**  
10:00 (9:00 MT) **DW The Day**  
10:30 (9:30 MT) **BBC World News**  
11:00 (10:00 MT) **Legacy of Love**  
11:30 (10:30 MT) **Independent Lens** *A Reckoning in Boston*



(January 19, continued)

#### SDPB3

6:00 (5:00 MT) **Flavor of Poland**  
6:30 (5:30 MT) **Cook's Country**  
7:00 (6:00 MT) **Lidia's Kitchen**  
7:30 (6:30 MT) **Kevin Belton's Cookin' Louisiana**  
8:00 (7:00 MT) **Pati's Mexican Table**  
8:30 (7:30 MT) **Pati's Mexican Table**  
9:00 (8:00 MT) **Rick Steves' Europe**  
9:30 (8:30 MT) **Travels with Darley**  
10:00 (9:00 MT) **Burt Wolf: Travels & Traditions**  
10:30 (9:30 MT) **America's Test Kitchen**  
11:00 (10:00 MT) **Kevin Belton's Cookin' Louisiana**  
11:30 (10:30 MT) **Lidia's Kitchen**  
Midnight (11:00 MT) **Flavor of Poland**

#### THURSDAY – JANUARY 20

##### SDPB1

6:00 (5:00 MT) **PBS NewsHour**  
7:00 (6:00 MT) **On Call with the Prairie Doc®**  
Ask the Prairie Docs  
8:00 (7:00 MT) **Music Matters**  
8:30 (7:30 MT) **Music Matters**  
9:00 (8:00 MT) **Frankie Drake Mysteries**  
10:00 (9:00 MT) **Amanpour & Company**  
11:00 (10:00 MT) **BBC World News**  
11:30 (10:30 MT) **Dakota Life** Greetings from De Smet  
Midnight (11:00 MT) **MN Original**

##### SDPB2

6:00 (5:00 MT) **NOVA Alaskan Dinosaurs**  
7:00 (6:00 MT) **NOVA Mystery Beneath the Ice**  
8:00 (7:00 MT) **Secrets of the Dead Hannibal in the Alps**  
9:00 (8:00 MT) **PBS NewsHour**  
10:00 (9:00 MT) **DW The Day**  
10:30 (9:30 MT) **BBC World News**  
11:00 (10:00 MT) **NOVA Alaskan Dinosaurs**  
Midnight (11:00 MT) **NOVA Mystery Beneath the Ice**

##### SDPB3

6:00 (5:00 MT) **Sara's Weeknight Meals**  
6:30 (5:30 MT) **Pati's Mexican Table**  
7:00 (6:00 MT) **Christopher Kimball's Milk Street**  
7:30 (6:30 MT) **Kevin Belton's Cookin' Louisiana**  
8:00 (7:00 MT) **Pati's Mexican Table**  
8:30 (7:30 MT) **Pati's Mexican Table**  
9:00 (8:00 MT) **Rick Steves' Europe**  
9:30 (8:30 MT) **Joseph Rosendo's Travelscope**  
10:00 (9:00 MT) **Central Florida Roadtrip**  
10:30 (9:30 MT) **Cook's Country**  
11:00 (10:00 MT) **Kevin Belton's Cookin' Louisiana**  
11:30 (10:30 MT) **Christopher Kimball's Milk Street**  
Midnight (11:00 MT) **Sara's Weeknight Meals**

#### FRIDAY – JANUARY 21

##### SDPB1

6:00 (5:00 MT) **PBS NewsHour**  
7:00 (6:00 MT) **Washington Week**  
7:30 (6:30 MT) **Market to Market**  
8:00 (7:00 MT) **Stars on Stage from Westport County Playhouse**  
9:00 (8:00 MT) **Great Performances**  
10:00 (9:00 MT) **Amanpour & Company**  
11:00 (10:00 MT) **BBC World News**  
11:30 (10:30 MT) **Overheard with Evan Smith**  
Midnight (11:00 MT) **History with David Rubenstein**

##### SDPB2

6:00 (5:00 MT) **POV Happy Winter**  
7:30 (6:30 MT) **POV Farmsteads**  
8:00 (7:00 MT) **Reel South**  
9:00 (8:00 MT) **PBS NewsHour**  
10:00 (9:00 MT) **DW The Day**  
10:30 (9:30 MT) **BBC World News**  
11:00 (10:00 MT) **POV Happy Winter**  
Midnight (11:00 MT) **POV Farmsteads**

##### SDPB3

6:00 (5:00 MT) **Simply Ming**  
6:30 (5:30 MT) **Cook's Country**  
7:00 (6:00 MT) **America's Test Kitchen**  
7:30 (6:30 MT) **Kevin Belton's Cookin' Louisiana**  
8:00 (7:00 MT) **Samantha Brown's Places to Love Marathon**

#### SATURDAY – JANUARY 22

##### SDPB1

Noon (11:00 MT) **It's Sew Easy**  
12:30 (11:30 MT) **Start Up**  
1:00 (Noon MT) **American Woodshop**  
1:30 (12:30 MT) **This Old House**  
2:00 (1:00 MT) **Ask This Old House**  
2:30 (1:30 MT) **MotorWeek**  
3:00 (2:00 MT) **Legacy List with Matt Paxton**  
4:00 (3:00 MT) **America's Test Kitchen**  
4:30 (3:30 MT) **New Scandinavian Cooking**  
5:00 (4:00 MT) **Antiques Roadshow**  
6:00 (5:00 MT) **The Carol Burnett Show: Carol's Favorite Moments**  
7:00 (6:00 MT) **Keeping Up Appearances**  
7:30 (6:30 MT) **Still Open All Hours**  
8:00 (7:00 MT) **Frankie Drake Mysteries**  
9:00 (8:00 MT) **Father Brown**  
10:00 (9:00 MT) **No Cover, No Minimum** Nick Moss Band ft. Dennis Greunling  
11:00 (10:00 MT) **Austin City Limits Duran Duran**  
Midnight (11:00 MT) **Song of the Mountains**

##### SDPB2

12:30 (11:30 MT) **Legacy of Love**  
1:00 (Noon MT) **POV Farmsteads**  
2:00 (1:00 MT) **POV Farmsteads**  
3:00 (2:00 MT) **Reel South**  
4:00 (3:00 MT) **To the Contrary with Bonnie Erbe**  
4:30 (3:30 MT) **Washington Week**  
5:00 (4:00 MT) **PBS NewsHour Weekend**  
5:30 (4:30 MT) **Firing Line with Margaret Hoover**  
6:00 (5:00 MT) **Poetry in America The Wound Dresser**  
6:30 (5:30 MT) **Poetry in America Urban Love Poem**  
7:00 (6:00 MT) **American Experience The History of Jeans**  
8:00 (7:00 MT) **American Masters Charley Pride**  
9:00 (8:00 MT) **America ReFramed Vision Portraits**  
10:30 (9:30 MT) **POV Shorts Familial Healing**  
11:00 (10:00 MT) **American Experience The History of Jeans**  
Midnight (11:00 MT) **American Masters Charley Pride**

##### SDPB3

6:00 (5:00 MT) **Sara's Weeknight Meals**  
6:30 (5:30 MT) **Pati's Mexican Table**  
7:00 (6:00 MT) **Confucius Was A Foodie**  
8:00 (7:00 MT) **Best of the Joy of Painting**  
8:30 (7:30 MT) **Best of the Joy of Painting**  
9:00 (8:00 MT) **Rick Steves' Best of The Alps**

10:00 (9:00 MT) **Baking with Julia**  
10:30 (9:30 MT) **Ciao Italia**  
11:00 (10:00 MT) **Ciao Italia**  
11:30 (10:30 MT) **Chef's Life**  
Midnight (11:00 MT) **Chef's Life**

#### SUNDAY – JANUARY 23

##### SDPB1

Noon (11:00 MT) **Indian Country Today**  
12:30 (11:30 MT) **Native Report**  
1:00 (Noon MT) **Badlands: Nature's Time Capsule**  
2:00 (1:00 MT) **Trauma to Triumph: The Rise of the Entrepreneur**  
3:00 (2:00 MT) **Trauma to Triumph: The Rise of the Entrepreneur**  
4:00 (3:00 MT) **Rick Steves' Europe Germany's Hamburg and the Luther Trail**  
4:30 (3:30 MT) **Travels with Darley**  
5:00 (4:00 MT) **Antiques Roadshow Bonanzaville, Hour 3**  
6:00 (5:00 MT) **Midsomer Murders**  
7:00 (6:00 MT) **Masterpiece Around the World in 80 Days**  
8:00 (7:00 MT) **Masterpiece All Creatures Great and Small**  
9:00 (8:00 MT) **Vienna Blood**  
10:00 (9:00 MT) **RFDS: Royal Flying Doctor Service**  
11:00 (10:00 MT) **Seaside Hotel**  
Midnight (11:00 MT) **Firing Line with Margaret Hoover**

##### SDPB2

Noon (11:00 MT) **America's Heartland**  
12:30 (11:30 MT) **Start Up Sea Love Salt – Burgaw, NC**  
1:00 (Noon MT) **To the Contrary with Bonnie Erbe**  
1:30 (12:30 MT) **Firing Line with Margaret Hoover**  
2:00 (1:00 MT) **The Open Mind**  
2:30 (1:30 MT) **Getting Dot Older**  
3:00 (2:00 MT) **DW Global 3000**  
3:30 (2:30 MT) **On Story**  
4:00 (3:00 MT) **The Stavig Letters**  
5:00 (4:00 MT) **PBS NewsHour Weekend**  
5:30 (4:30 MT) **POV Shorts Familial Healing**  
6:00 (5:00 MT) **Nature Animals with Cameras**  
7:00 (6:00 MT) **Nature Animals with Cameras**  
8:00 (7:00 MT) **Finding Your Roots Activist Roots**  
9:00 (8:00 MT) **VOCES on PBS The Pushouts**  
10:00 (9:00 MT) **Our Kids: Narrowing the Opportunity Gap**  
11:00 (10:00 MT) **Nature Animals with Cameras**  
Midnight (11:00 MT) **Finding Your Roots Activist Roots**

##### SDPB3

6:00 (5:00 MT) **100 Days, Drinks, Dishes and Destinations**  
6:30 (5:30 MT) **Wine First**  
7:00 (6:00 MT) **Confucius Was A Foodie**  
8:00 (7:00 MT) **Samantha Brown's Places to Love**  
8:30 (7:30 MT) **Samantha Brown's Places to Love**  
9:00 (8:00 MT) **Rudy Maxa's World: Escape to French Polynesia**  
10:00 (9:00 MT) **To Dine For with Kate Sullivan**  
10:30 (9:30 MT) **Moveable Feast with Relish**  
11:00 (10:00 MT) **Moveable Feast with Relish**  
11:30 (10:30 MT) **America's Test Kitchen**  
Midnight (11:00 MT) **America's Test Kitchen**



## MONDAY – JANUARY 24

### SDPB1

6:00 (5:00 MT) **PBS NewsHour**  
 7:00 (6:00 MT) **Antiques Roadshow**  
 8:00 (7:00 MT) **POV Not Going Quietly**  
 9:30 (8:30 MT) **Dakota Life** 🐦 *Greetings from Murdo*  
 10:00 (9:00 MT) **Amanpour & Company**  
 11:00 (10:00 MT) **BBC World News**  
 11:30 (10:30 MT) **Dakota Life** 🐦 *Greetings from Hot Springs*  
 Midnight (11:00 MT) **MN Original**

### SDPB2

6:00 (5:00 MT) **Independent Lens** *Duty Free*  
 7:00 (6:00 MT) **Roadtrip Nation: Rerouting**  
 8:00 (7:00 MT) **Good Road**  
 8:30 (7:30 MT) **Stories from the Stage**  
 9:00 (8:00 MT) **PBS NewsHour**  
 10:00 (9:00 MT) **DW The Day**  
 10:30 (9:30 MT) **BBC World News**  
 11:00 (10:00 MT) **Independent Lens** *Duty Free*  
 Midnight (11:00 MT) **Roadtrip Nation: Rerouting**

### SDPB3

6:00 (5:00 MT) **Simply Ming**  
 6:30 (5:30 MT) **Cook's Country**  
 7:00 (6:00 MT) **America's Test Kitchen**  
 7:30 (6:30 MT) **Kevin Belton's Cookin' Louisiana**  
 8:00 (7:00 MT) **Samantha Brown's Places to Love**  
 8:30 (7:30 MT) **Samantha Brown's Places to Love**  
 9:00 (8:00 MT) **Rick Steves' Europe**  
 9:30 (8:30 MT) **Weekends with Yankee**  
 10:00 (9:00 MT) **Ireland: County by County**  
 10:30 (9:30 MT) **America's Test Kitchen**  
 11:00 (10:00 MT) **Kevin Belton's Cookin' Louisiana**  
 11:30 (10:30 MT) **America's Test Kitchen**  
 Midnight (11:00 MT) **Simply Ming**

## TUESDAY – JANUARY 25

### SDPB1

6:00 (5:00 MT) **PBS NewsHour**  
 7:00 (6:00 MT) **Finding Your Roots** *Things We Don't Discuss*  
 8:00 (7:00 MT) **American Experience** *Roberto Clemente*

9:00 (8:00 MT) **Frontline** *China's COVID Secrets*

10:30 (9:30 MT) **Amanpour & Company**

11:30 (10:30 MT) **BBC World News**

Midnight (11:00 MT) **MN Original**

### SDPB2

6:00 (5:00 MT) **Waging Change**  
 7:00 (6:00 MT) **America ReFramed** *Meltdown in Dixie*  
 8:00 (7:00 MT) **Reel South**  
 9:00 (8:00 MT) **PBS NewsHour**  
 10:00 (9:00 MT) **DW The Day**  
 10:30 (9:30 MT) **BBC World News**  
 11:00 (10:00 MT) **America ReFramed** *Meltdown in Dixie*  
 Midnight (11:00 MT) **Reel South**

### SDPB3

6:00 (5:00 MT) **100 Days, Drinks, Dishes and Destinations**  
 6:30 (5:30 MT) **Wine First**  
 7:00 (6:00 MT) **Christopher Kimball's Milk Street**  
 7:30 (6:30 MT) **Kevin Belton's Cookin' Louisiana**  
 8:00 (7:00 MT) **Samantha Brown's Places to Love**  
 8:30 (7:30 MT) **Samantha Brown's Places to Love**  
 9:00 (8:00 MT) **Rick Steves' Europe**  
 9:30 (8:30 MT) **Joseph Rosendo's Travelscope**  
 10:00 (9:00 MT) **Fly Brother with Ernest White II**  
 10:30 (9:30 MT) **Cook's Country**  
 11:00 (10:00 MT) **Kevin Belton's Cookin' Louisiana**  
 11:30 (10:30 MT) **Christopher Kimball's Milk Street**  
 Midnight (11:00 MT) **100 Days, Drinks, Dishes and Destinations**

## WEDNESDAY – JANUARY 26

### SDPB1

6:00 (5:00 MT) **PBS NewsHour**  
 7:00 (6:00 MT) **Nature** *Animals with Cameras*  
 8:00 (7:00 MT) **NOVA** *Ancient Maya Metropolis*  
 9:00 (8:00 MT) **Nazi War Machines: Secrets Uncovered** *The Guns*  
 10:00 (9:00 MT) **Amanpour & Company**  
 11:00 (10:00 MT) **BBC World News**  
 11:30 (10:30 MT) **Dakota Life** 🐦 *Greetings from Newton Hills*  
 Midnight (11:00 MT) **MN Original**

### SDPB2

6:00 (5:00 MT) **POV** *Shorts Team Maryland*  
 6:30 (5:30 MT) **POV** *Not Going Quietly*  
 8:00 (7:00 MT) **Frontline** *China's COVID Secrets*  
 9:00 (8:00 MT) **PBS NewsHour**  
 10:00 (9:00 MT) **DW The Day**  
 10:30 (9:30 MT) **BBC World News**  
 11:00 (10:00 MT) **POV** *Shorts Team Maryland*  
 11:30 (10:30 MT) **POV** *Not Going Quietly*

### SDPB3

6:00 (5:00 MT) **Flavor of Poland**  
 6:30 (5:30 MT) **Cook's Country**  
 7:00 (6:00 MT) **Lidia's Kitchen**  
 7:30 (6:30 MT) **Kevin Belton's Cookin' Louisiana**  
 8:00 (7:00 MT) **Samantha Brown's Places to Love**  
 8:30 (7:30 MT) **Samantha Brown's Places to Love**  
 9:00 (8:00 MT) **Rick Steves' Europe**  
 9:30 (8:30 MT) **Travels with Darley**  
 10:00 (9:00 MT) **Burt Wolf: Travels & Traditions**  
 10:30 (9:30 MT) **America's Test Kitchen**  
 11:00 (10:00 MT) **Kevin Belton's Cookin' Louisiana**  
 11:30 (10:30 MT) **Lidia's Kitchen**  
 Midnight (11:00 MT) **Flavor of Poland**

## THURSDAY – JANUARY 27

### SDPB1

6:00 (5:00 MT) **PBS NewsHour**  
 7:00 (6:00 MT) **On Call with the Prairie Doc®** 🐦 *Hormones and the Endocrine System*  
 8:00 (7:00 MT) **South Dakota Focus** 🐦  
 9:00 (8:00 MT) **Frankie Drake Mysteries**  
 10:00 (9:00 MT) **Amanpour & Company**  
 11:00 (10:00 MT) **BBC World News**  
 11:30 (10:30 MT) **Dakota Life** 🐦 *Greetings from Freeman*  
 Midnight (11:00 MT) **MN Original**

### SDPB2

6:00 (5:00 MT) **NOVA** *Ancient Maya Metropolis*  
 7:00 (6:00 MT) **NOVA** *Hagia Sophia*  
 8:00 (7:00 MT) **Secrets of the Dead**  
 9:00 (8:00 MT) **PBS NewsHour**  
 10:00 (9:00 MT) **DW The Day**  
 10:30 (9:30 MT) **BBC World News**  
 11:00 (10:00 MT) **NOVA** *Ancient Maya Metropolis*  
 Midnight (11:00 MT) **NOVA** *Hagia Sophia*

### SDPB3

6:00 (5:00 MT) **Sara's Weeknight Meals**  
 6:30 (5:30 MT) **Pati's Mexican Table**  
 7:00 (6:00 MT) **Christopher Kimball's Milk Street**  
 7:30 (6:30 MT) **Kevin Belton's Cookin' Louisiana**  
 8:00 (7:00 MT) **Samantha Brown's Places to Love**  
 8:30 (7:30 MT) **Samantha Brown's Places to Love**  
 9:00 (8:00 MT) **Rick Steves' Europe**  
 9:30 (8:30 MT) **Joseph Rosendo's Travelscope**  
 10:00 (9:00 MT) **Central Florida Roadtrip**  
 10:30 (9:30 MT) **Cook's Country**  
 11:00 (10:00 MT) **Kevin Belton's Cookin' Louisiana**  
 11:30 (10:30 MT) **Christopher Kimball's Milk Street**  
 Midnight (11:00 MT) **Sara's Weeknight Meals**

Photo: People's TV



In **POV Not Going Quietly**, a rising star in progressive politics and new father, **Ady Barkan's** career and family are upended when he is diagnosed with ALS at age 32. After a chance encounter with a powerful Senator on an airplane catapults him to national fame, Ady and a motley crew of activists storm across the country, igniting a once-in-a-generation movement for healthcare for all Americans.

SDPB1: Monday, January 24, 8pm (7 MT)  
 SDPB2: Wednesday, January 26, 6:30 & 11:30pm (5:30 & 10:30 MT)



## FRIDAY – JANUARY 28

### SDPB1

6:00 (5:00 MT) **PBS NewsHour**  
 7:00 (6:00 MT) **Washington Week**  
 7:30 (6:30 MT) **Market to Market**  
 8:00 (7:00 MT) **Muhammad Ali**  
 10:30 (9:30 MT) **Amanpour & Company**  
 11:30 (10:30 MT) **BBC World News**  
 Midnight (11:00 MT) **History with David Rubenstein**

### SDPB2

6:00 (5:00 MT) **Independent Lens 9 to 5: The Story of a Movement**  
 7:30 (6:30 MT) **Heard**  
 9:00 (8:00 MT) **PBS NewsHour**  
 10:00 (9:00 MT) **DW The Day**  
 10:30 (9:30 MT) **BBC World News**  
 11:00 (10:00 MT) **Independent Lens 9 to 5: The Story of a Movement**

### SDPB3

6:00 (5:00 MT) **Simply Ming**  
 6:30 (5:30 MT) **Cook's Country**  
 7:00 (6:00 MT) **America's Test Kitchen**  
 7:30 (6:30 MT) **Kevin Belton's Cookin' Louisiana**  
 8:00 (7:00 MT) **Cook's Country Marathon**

## SATURDAY – JANUARY 29

### SDPB1

Noon (11:00 MT) **It's Sew Easy**  
 12:30 (11:30 MT) **Start Up**  
 1:00 (Noon MT) **American Woodshop**  
 1:30 (12:30 MT) **This Old House**  
 2:00 (1:00 MT) **Ask This Old House**  
 2:30 (1:30 MT) **MotorWeek**  
 3:00 (2:00 MT) **Legacy List with Matt Paxton**  
 4:00 (3:00 MT) **America's Test Kitchen**  
 4:30 (3:30 MT) **New Scandinavian Cooking**  
 5:00 (4:00 MT) **Antiques Roadshow**  
 6:00 (5:00 MT) **The Carol Burnett Show: Carol's Favorite Moments**  
 7:00 (6:00 MT) **Keeping Up Appearances**  
 7:30 (6:30 MT) **Still Open All Hours**  
 8:00 (7:00 MT) **Frankie Drake Mysteries**  
 9:00 (8:00 MT) **Father Brown**  
 10:00 (9:00 MT) **Levitt in Your Living Room**   
*Alvin Youngblood Hart's Muscle Theory*  
 11:00 (10:00 MT) **Austin City Limits Terry Allen**  
 Midnight (11:00 MT) **Song of the Mountains**

### SDPB2

12:30 (11:30 MT) **POV Shorts Team Meryland**  
 1:00 (Noon MT) **Independent Lens 9 to 5: The Story of A Movement**  
 2:30 (1:30 MT) **Heard**  
 4:00 (3:00 MT) **To the Contrary with Bonnie Erbe**  
 4:30 (3:30 MT) **Washington Week**  
 5:00 (4:00 MT) **PBS NewsHour Weekend**  
 5:30 (4:30 MT) **Firing Line with Margaret Hoover**  
 6:00 (5:00 MT) **Poetry in America Looking for the Gulf Motel**  
 6:30 (5:30 MT) **Poetry in America One Art**  
 7:00 (6:00 MT) **Independent Lens Charm City**  
 8:30 (7:30 MT) **POV Shorts There's No Place Like Home**  
 9:00 (8:00 MT) **America ReFramed Meltdown in Dixie**  
 10:00 (9:00 MT) **Reel South**  
 11:00 (10:00 MT) **Independent Lens Charm City**

### SDPB3

6:00 (5:00 MT) **Sara's Weeknight Meals**  
 6:30 (5:30 MT) **Pati's Mexican Table**  
 7:00 (6:00 MT) **Confucius Was A Foodie**  
 8:00 (7:00 MT) **Best of the Joy of Painting**  
 8:30 (7:30 MT) **Best of the Joy of Painting**  
 9:00 (8:00 MT) **Slovakia: Treasures in the Heart**  
 10:00 (9:00 MT) **Baking with Julia**  
 10:30 (9:30 MT) **Ciao Italia**  
 11:00 (10:00 MT) **Ciao Italia**  
 11:30 (10:30 MT) **Chef's Life**  
 Midnight (11:00 MT) **Chef's Life**

## SUNDAY – JANUARY 30

### SDPB1

Noon (11:00 MT) **Indian Country Today**  
 12:30 (11:30 MT) **Native Report**  
 1:00 (Noon MT) **South Dakota Focus**   
 2:00 (1:00 MT) **Big Dreams in Umatilla**  
 3:00 (2:00 MT) **Book Makers**  
 4:00 (3:00 MT) **Rick Steves' Europe Germany's Dresden and Leipzig**  
 4:30 (3:30 MT) **Travels with Darley**  
 5:00 (4:00 MT) **Antiques Roadshow Recut**  
 5:30 (4:30 MT) **Antiques Roadshow Recut**  
 6:00 (5:00 MT) **Midsomer Murders**  
 7:00 (6:00 MT) **Masterpiece Around the World in 80 Days**  
 8:00 (7:00 MT) **Masterpiece All Creatures Great and Small**  
 9:00 (8:00 MT) **Vienna Blood**  
 10:00 (9:00 MT) **RFDS: Royal Flying Doctor Service**  
 11:00 (10:00 MT) **Seaside Hotel**  
 Midnight (11:00 MT) **Firing Line with Margaret Hoover**

### SDPB2

Noon (11:00 MT) **America's Heartland**  
 12:30 (11:30 MT) **Start Up Amphibian Air – Savannah, GA**  
 1:00 (Noon MT) **To the Contrary with Bonnie Erbe**  
 1:30 (12:30 MT) **Firing Line with Margaret Hoover**  
 2:00 (1:00 MT) **The Open Mind**  
 2:30 (1:30 MT) **Getting Dot Older**  
 3:00 (2:00 MT) **DW Global 3000**  
 3:30 (2:30 MT) **On Story**  
 4:00 (3:00 MT) **America ReFramed Meltdown in Dixie**  
 5:00 (4:00 MT) **PBS NewsHour Weekend**  
 5:30 (4:30 MT) **Dakota Life**  *Greetings from Murdo*  
 6:00 (5:00 MT) **Nature Animals with Cameras**  
 7:00 (6:00 MT) **Nature Animals with Cameras**  
 8:00 (7:00 MT) **Finding Your Roots Children of Exile**  
 9:00 (8:00 MT) **Independent Lens A Woman's Work: The NFL's Cheerleader Problem**  
 10:00 (9:00 MT) **Our Kids: Narrowing the Opportunity Gap**  
 11:00 (10:00 MT) **Nature Animals with Cameras**  
 Midnight (11:00 MT) **Finding Your Roots Children of Exile**

### SDPB3

6:00 (5:00 MT) **100 Days, Drinks, Dishes and Destinations**  
 6:30 (5:30 MT) **Wine First**  
 7:00 (6:00 MT) **Confucius Was A Foodie**  
 8:00 (7:00 MT) **Cook's Country**  
 8:30 (7:30 MT) **Cook's Country**  
 9:00 (8:00 MT) **Richard Bang's Adventures with Purpose**

Photo: PBS

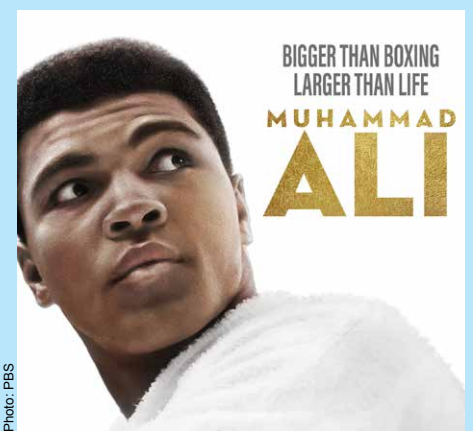

**Muhammad Ali** brings to life the iconic heavyweight boxing champion who became an inspiration to people everywhere. In *Round One: The Greatest*, boxer Cassius Clay rises up the amateur ranks to win gold at the 1960 Olympics. He turns professional, sharpening his boxing skills and honing his genius for self-promotion. In 1964, he upsets Sonny Liston to become heavyweight champion.  
 SDPB1: Friday, January 28, 8pm (7 MT)  
 SDPB2: Monday, January 31, 6 & 11pm (5 & 10 MT)

10:00 (9:00 MT) **To Dine For with Kate Sullivan**  
 10:30 (9:30 MT) **Moveable Feast with Relish**  
 11:00 (10:00 MT) **Moveable Feast with Relish**  
 11:30 (10:30 MT) **America's Test Kitchen**  
 Midnight (11:00 MT) **America's Test Kitchen**

## MONDAY – JANUARY 31

### SDPB1

6:00 (5:00 MT) **PBS NewsHour**  
 7:00 (6:00 MT) **Antiques Roadshow**  
 8:00 (7:00 MT) **Antiques Roadshow Crocker Art Museum, Hour 1**  
 9:00 (8:00 MT) **Independent Lens Missing in Brooks County**  
 10:30 (9:30 MT) **Amanpour & Company**  
 11:30 (10:30 MT) **BBC World News**  
 Midnight (11:00 MT) **MN Original**

### SDPB2

6:00 (5:00 MT) **Muhammad Ali**  
 8:30 (7:30 MT) **Stories from the Stage**  
 9:00 (8:00 MT) **PBS NewsHour**  
 10:00 (9:00 MT) **DW The Day**  
 10:30 (9:30 MT) **BBC World News**  
 11:00 (10:00 MT) **Muhammad Ali**  
 Midnight (11:00 MT) **Roadtrip Nation: Rerouting**

### SDPB3

6:00 (5:00 MT) **Simply Ming**  
 6:30 (5:30 MT) **Cook's Country**  
 7:00 (6:00 MT) **America's Test Kitchen**  
 7:30 (6:30 MT) **Kevin Belton's Cookin' Louisiana**  
 8:00 (7:00 MT) **Cook's Country**  
 8:30 (7:30 MT) **Cook's Country**  
 9:00 (8:00 MT) **Rick Steves' Europe**  
 9:30 (8:30 MT) **Weekends with Yankee**  
 10:00 (9:00 MT) **Ireland: County by County**  
 10:30 (9:30 MT) **America's Test Kitchen**  
 11:00 (10:00 MT) **Kevin Belton's Cookin' Louisiana**  
 11:30 (10:30 MT) **America's Test Kitchen**  
 Midnight (11:00 MT) **Simply Ming**





Photo: PBS

Hannibal, one of history's most famous generals, achieved what the Romans thought to be impossible. With a vast army of 30,000 troops, 15,000 horses and 37 war elephants, he crossed the mighty Alps in only 16 days to launch an attack on Rome from the north. For more than 2,000 years, nobody has been able to prove which of the four possible routes Hannibal took across the Alps, and no physical evidence of Hannibal's army has ever been found. Unlock the secret on **Secrets of the Dead** *Hannibal in the Alps*.

SDPB2: Thursday, Jan. 20, 8pm (7 MT)



Photo: PBS

Amanda and Dave Jacobs loved the beach so much they wanted to bring it home with them. After experimenting with a variety of methods, they finally found a way to turn Wrightsville Beach into a delicious salt perfect for cooking and created their own sea salt business. Watch their story on **Start Up** *Sea Love Sea Salt, Burgaw, NC*.

SDPB2: Sunday, Jan. 23, 12:30pm (11:30am MT)



Photo: Pablo Alvarez-Mesa

Through shard-like glimpses of everyday life in post-Hurricane María Puerto Rico, **POV Landfall** is a cautionary tale for our times. Set against the backdrop of protests that toppled the governor in 2019, the film offers a prismatic portrait of collective trauma and resistance as Puerto Ricans navigate dismantled social services and newcomers eager to profit.

SDPB2: Friday, Jan. 14, 7:30pm (6:30 MT); Saturday, Jan. 15, 2:30pm (1:30 MT)

**America ReFramed** *Curtain Up!* follows the theater club of PS 124 in New York City's Chinatown as they prepare for a big musical production of *Frozen Kids*. For over a decade, the school's theater group has been the only Asian American team to compete in the renowned Junior Theater Festival. Their performance at the gathering of young thespians from across the world earned PS 124 the opportunity to stage this new adaptation of the film *Frozen*. As the students gear up for their musical production, nervous excitement and flubbed lines brush up against cultural stereotypes, family expectations, and post-graduation uncertainties. CURTAIN UP! shares a kids-eye view of the ups and downs of discovering art, culture and identity.

SDPB2: Tuesday, Jan. 4, 7 & 11pm (6 & 10 MT)



Photo: PBS



#### Catch your Create favorites!

Create Weekend Showcases are Fridays at 8pm (7 MT), Saturdays at 9am (8 MT) & Sundays at 11am (10 MT).

**Each week features a new showcase!**

#### Rick's France and Italy Tour – 1/7-1/13 ★

Join guidebook guru Rick Steves as he experiences the local culture, cuisine and conviviality of France and Italy. From Paris to the Loire Valley, Rome to the Amalfi Coast, Steves provides informative, enlightening ways to enjoy Europe's great cities and off-the-beaten-path discoveries.

#### Pati's Family and Friends – 1/14-1/20

Join Pati Jinich as whips up family- and fan-favorite recipes, including big brunch enchiladas, chorizo hamburgers, Mexican crab cakes, chile rellenos, caramelized pasilla brisket, a chocolate crepe tower and more!

#### Places to Love – 1/21-1/28

Traveler Samantha Brown hits the road to immerse herself in some of North America's top destinations, including Brooklyn, Houston, Quebec City, Montreal, Fort Meyers & Sanibel Island, and Naples & Marco Island.

#### Cook's Country Loves Chicken – 1/28-2/3

Dig in this weekend as the Cook's Country team recreates regional chicken recipes, including Hawaiian-style fried chicken, double-crust chicken pot pie, grilled jerk chicken, fried chicken and biscuits, popcorn chicken and old-fashioned chicken noodle soup.



Photo: WTTW

CT/MT	Sunday	Monday - Thursday	Friday	Saturday	
6am/5am	 Arts & Crafts (Needle & Thread)				
6:30/5:30	 Arts & Crafts (Painting)				
7am/6am	 Fitness	 Home Improvement			
7:30/6:30					
8am/7am	 Food			 Garden	
8:30/7:30					
9am/8am	 Travel			 Create Weekend Showcase	
9:30/8:30					
10am/9am	 Garden	 Rick Steves			
10:30/9:30		 Bob Ross			
11am/10am	 Food				
11:30/10:30					
Noon/11am	 Arts & Crafts (Needle & Thread)				
12:30/11:30	 Create Weekend Showcase	 Arts & Crafts (Painting)			
1pm/Noon		 Home Improvement			
1:30/12:30					
2pm/1pm		 Arts & Crafts (Needle & Thread)			
2:30/1:30		 Food			
3pm/2pm					
3:30/2:30		 Food			
4pm/3pm		 Food	 Travel		
4:30/3:30					
5pm/4pm			 Rick Steves		
5:30/4:30	 Food				
		See Listings for Primetime Programs			

#### Confucius Was a Foodie

Former Food Network host and chef Christine Cushing takes viewers on a voyage of discovery, uncovering the fascinating traditions, philosophies and history of Chinese culinary culture and its surprising influence on food around the world. Christine finds connections to the gastronomic precepts of the Chinese philosopher Confucius.

SDPB3: Saturdays & Sundays in January at 7pm (6 MT)



Photo: WTTW

See [SDPB.org/tvschedules](http://SDPB.org/tvschedules) for full listings, program details and schedule changes.





# Wish You Were Here!

Bison-based songwriter and musician Eliza Blue hosts the second season of the warm-hearted and all-rural traveling music series. **Wish You Were Here** works as a visual ethnographic almanac, following the ecology and seasonality of raising food on the high plains, interspersed with original stories, an appreciation of nature and art, and songs about life on the prairie.

This month Blue takes us to Bohemian Hall in

Mandan, North Dakota. A clapboard-sided, gabled lodge, Bohemian Hall has hosted social, political, and community gatherings since 1907. Farmer and folk musician Chuck Suchy, North Dakota's official state troubadour, and Blue share songs they perform in the rural gathering place. "He's a really amazing guy and beautiful songwriter," says Blue.

SDPB1: Thursday, Jan. 6, 8:30pm (7:30 MT) & Sunday, Jan. 9, 1:30pm (12:30 MT)

## South Dakota Symphony Orchestra Live on SDPB

Listen to the SDSO live from the Washington Pavilion at [SD.net](https://www.sd.net) and [SDPB.org](https://www.sdpb.org).

### Rachmaninoff

Saturday, Jan. 22, 7:30 pm (6:30 MT)

Delta David Gier, *conductor* Paul Sánchez, *piano*

#### Concert Overview:

Shostakovich / *Festive Overture*

David M. Gordon / *Fabular Arcana* (World Premiere)

Paul Sánchez, *piano*

Rachmaninoff / *Symphony No. 2*

Rachmaninoff's Second Symphony is not only one of the most popular works of its kind ever written, it is a triumph of the human spirit. Shattered by the disastrous premiere of his First Symphony ("the most agonizing hour of my life"), Rachmaninoff fell into a deep depression and struggled daily to write a page of music worth keeping. With the help of hypnosis, Rachmaninoff eventually recovered to write his best-loved works for piano and a symphony for the ages.

### Vivaldi's *The Four Seasons*

Saturday, Feb. 12, 7:30pm (6:30 MT)

Delta David Gier, *conductor*  
Doosook Kim, *violin*  
Magdalena Modzelewska, *violin*  
Elizabeth York, *violin*  
Ashley Ng, *violin*



# Music Matters

Learn the origins and inspirations of musicians performing live in South Dakota.

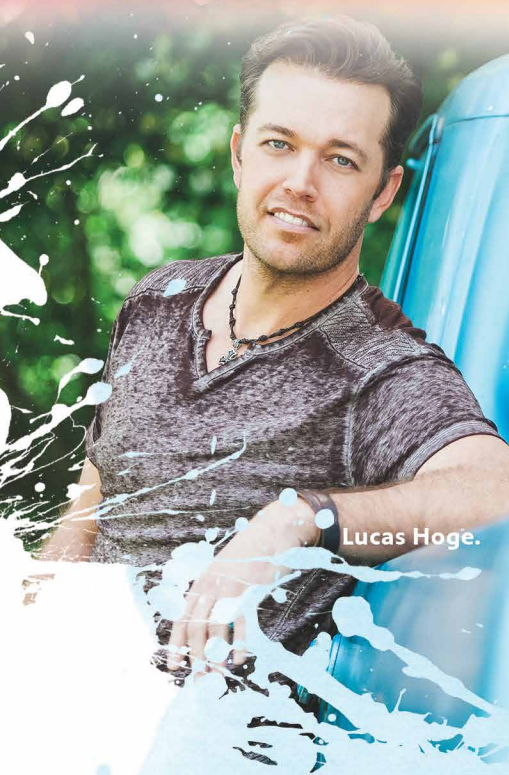

Lucas Hoge.



Nur-D.



Dallas Chief Eagle.

SDPB1: Thursday, Jan. 20, 8 & 8:30pm (7 & 7:30 MT) & Sunday, Jan. 23, 1 & 1:30pm (noon & 12:30pm MT)

*Dallas Chief Eagle (Rosebud Lakota)* — A recognized hoop dancer, Chief Eagle presents and teaches stories, dances, and song that help people from all cultures navigate difficulties and face fears.

*Lucas Hoge* — Originally from Hubbell, Nebraska (population 44), the country music artist Lucas Hoge's album *Dirty South* debuted at No. 5 on Billboard's overall Country Albums chart.

*Diali Cissokho & Kaira Ba* — The spiritual songs, stories, and rhythms of Senegal's millennia-old Mandé culture.

*Nur-D* — Hailing from Minneapolis, from pop-culture punchlines to the power of positivity, Nur-D is a hip-hop artist giving nerd culture a voice.



## SDPB's original live music series.

SDPB1: Saturdays, 10pm (9 MT)

January 1 – Pertnear Sandstone – Bluegrass/newgrass from Minneapolis.

January 8 – James Dean – Live looping artist from Yankton.

January 15 – The Builders & the Butchers – Portland folk rock group.

January 22 – Nick Moss Band featuring Dennis Gruenling – Chicago blues with award-winning harmonica player Gruenling.



## Lori Walsh Recognized with Media Personality Distinguished Service Award

The South Dakota Association of Healthcare Organizations (SDAHO) has selected Lori Walsh, host and lead producer of SDPB's **In the Moment**, as the recipient of its 2021 Distinguished Service Award for Media Personality.

The SDAHO is recognizing Walsh, in collaboration with producers and contributors, for providing timely and accurate coverage of COVID-19 from the outset of the pandemic.

"Lori Walsh and SDPB Radio have made it a priority to have an expert from Sanford Health on their radio program to ensure listeners have the most accurate and up-to-date information about COVID-19," said Paul Heinert, Media Relations Manager for Sanford

Health. "These interviews were heard throughout the state to a wide audience. Lori's program is a go-to source. What we appreciate about Lori is that she is only interested in the correct information – not flashy headlines or spin. We always tell our doctors and leaders that doing an interview with Lori is the most useful 10-15 minutes of media they will do. She is a true professional, does her research about the healthcare topic and is respectful of our expert's time."

The SDAHO created the Distinguished Service Awards to recognize individuals for their exemplary service to health care and accomplishments in advancing the goals and purposes of the association.

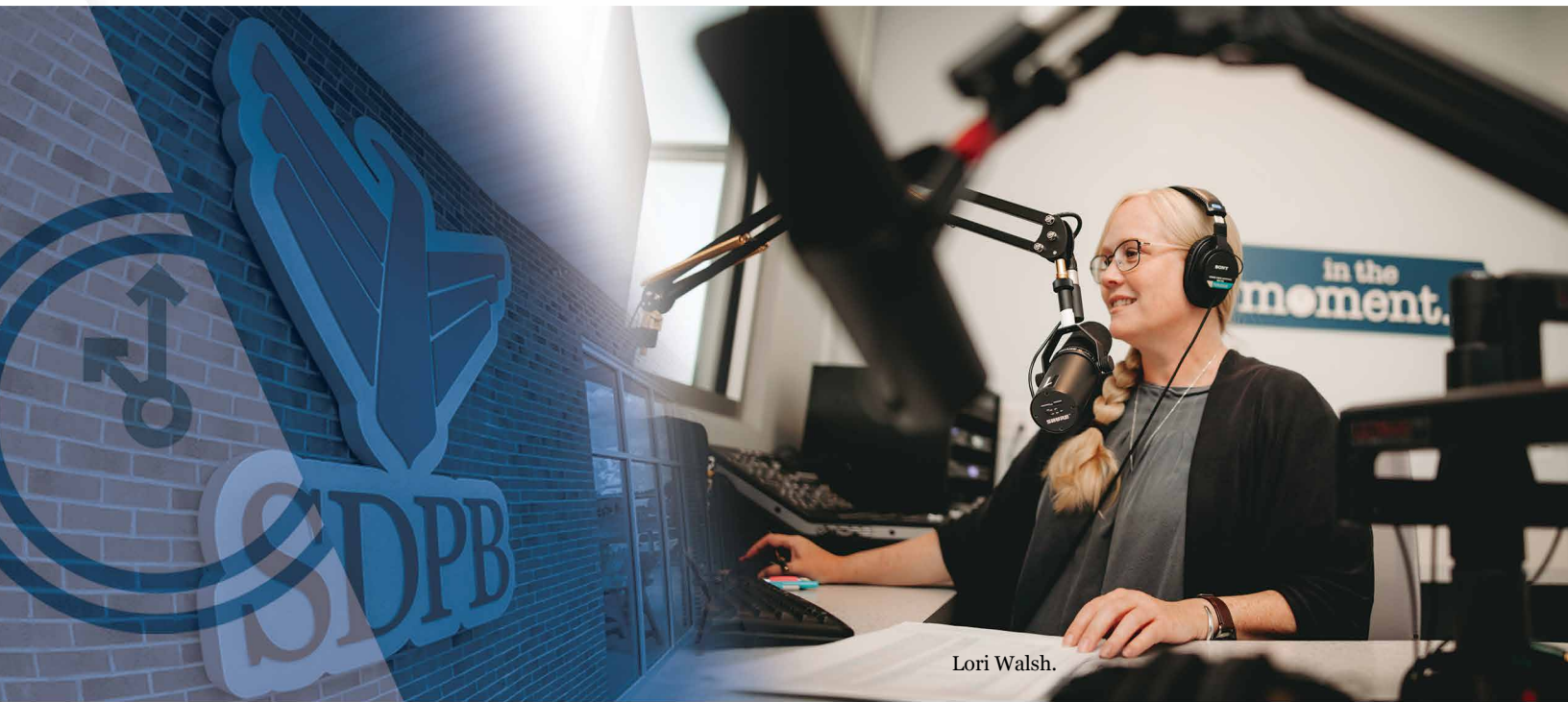

Lori Walsh.

in the  
**moment...**

Get Your Daily News and Culture on SDPB Radio with **In the Moment**

**In the Moment** brings world-class radio storytelling with the highest journalistic integrity. We tell true stories of our state and true stories of people who are doing something or creating something for a reason. We tell these stories with intelligence, fairness, compassion and imagination. We bring our listeners into the conversations and keep them **In the Moment**. Hosted by Lori Walsh.

Listen weekdays at noon (11am MT) and weekday evenings at 7pm (6 MT) on SDPB Radio & SDPB.org.

Subscribe to the podcast on Apple, Spotify or Google Podcasts.





Have an idea for the show? Email [inthemoment@sdpb.org](mailto:inthemoment@sdpb.org) or text 605-956-7372 (SDPB).



From the South Dakota Legislature to issues in Washington, DC, conversations with the **Political Junkies** provide context to help us all better understand the local impact of power and politics.

During **In the Moment** on SDPB Radio and at [SDPB.org/news](http://SDPB.org/news)



RADIO	WEEKDAYS		SATURDAYS	SUNDAYS		
5am / 4 MT	<b>Morning Edition</b> News and more from NPR's Steve Inskeep, Rachel Martin, Noel King & local host Stel Kline.		<b>BBC World Service</b> Overnight.	<b>BBC World Service</b> Overnight.		
5:30/4:30 MT						
6am / 5 MT			<b>The People's Pharmacy</b> Health news & alternatives.	<b>Planet Money</b> The economy, explained.		
6:30/5:30 MT			<b>Weekend Edition</b> News and features from NPR.	<b>Weekend Edition</b> News and features from NPR.		
7am / 6 MT						
7:30/6:30 MT						<b>Weekend Edition</b> News and features from NPR.
8am / 7 MT			<b>1A</b> Explores connections in policy, politics and technology.		<b>On Being with Krista Tippett</b> Philosophical discussions.	
8:30/7:30 MT						
9am / 8 MT						
9:30/8:30 MT						
10am / 9 MT		<b>Wait, Wait ... Don't Tell Me!</b> Trivia, humor from week's news.	<b>Travel with Rick Steves</b> America's top travel expert.			
10:30/9:30 MT	<b>On Point</b> Lively conversations about issues and the arts.	<b>This American Life</b> Portraits of all kinds of Americans.	<b>Milk Street Kitchen</b> Recipes, tips, and information.			
11am / 10 MT	<b>In the Moment with Lori Walsh</b>  SDPB's daily news & culture program.	<b>Radiolab</b> Science and life.	<b>Mountain Stage</b> Performances from legends and emerging stars.			
11:30/10:30MT						
Noon / 11 MT	<b>Here &amp; Now</b> News, features, and more from NPR.	Fridays: <b>Science Friday</b>		<b>The Moth Radio Hour</b> Compelling real-life stories.		
12:30/11:30MT			<b>Planet Money/How I Built This</b>			
1pm/ Noon MT	<b>Fresh Air with Terry Gross</b> Celeb & news interviews.		<b>Wait, Wait ... Don't Tell Me!</b> Trivia, humor from week's news.			
1:30/12:30 MT	<b>All Things Considered</b> News with NPR's Audie Cornish, Ari Shapiro, Mary Louise Kelly & Ailsa Chang, and local host Megan Feighery.		<b>It's Been a Minute with Sam Sanders</b> Talk show with heart.	<b>The Moth Radio Hour</b> Compelling real-life stories.		
2pm / 1 MT						
2:30/1:30 MT						
3pm / 2 MT						
3:30/2:30 MT	<b>National Native News</b> 4:30 (3:30 MT)		<b>All Things Considered</b> NPR	<b>All Things Considered</b> NPR		
4pm / 3 MT						
4:30/3:30 MT			<b>Conversations from World Café</b> Music & interviews.	<b>Reveal</b> Peabody Award-winning investigative journalism.		
5pm / 4 MT				<b>Hidden Brain</b> Reveal patterns that drive human behavior.		
5:30/4:30 MT	<b>Marketplace</b>		<b>Mountain Stage</b> Performances from legends and emerging stars.	<b>This American Life</b> Portraits of all kinds of Americans.		
6pm / 5 MT						
6:30/5:30 MT	<b>In the Moment with Lori Walsh</b>  SDPB's daily news & culture program.(replay)					
7pm / 6 MT						
7:30/6:30 MT	<b>Jazz Nightly with Karl Gehrke</b>  Karl features jazz artists & styles, as well as South Dakota Jazz Stars.		<b>American Routes</b> Songs & Stories of the origins of American music, musicians & cultures.	<b>Radiolab</b> Weaves stories and science into documentaries.		
8pm / 7 MT				<b>Fresh Air Weekend</b> Celeb & newsmaker interviews.		
8:30/7:30 MT				<b>Big Band Spotlight with Karl Gehrke</b>  Music of '30s & '40s.		
9pm / 8 MT				<b>Jazz Nightly Extra</b>  More jazz from SDPB's vast library.		
9:30/8:30 MT	<b>World Café</b> Music from around the globe.		<b>On Record with Matt Weesner</b>  Adult alternative music.			
10pm / 9 MT						
10:30/9:30 MT						
11pm / 10 MT						
11:30/10:30MT	<b>BBC World Service</b> Overnight.					
Mid. / 11 MT						
12:30/11:30MT						
1am / Mid. MT						

## Start and End Your Workday with SDPB News

Live from Vermillion, Stel Kline gives you South Dakota news every weekday morning during **Morning Edition**, 5-9am (4-8am MT).

Megan Feighery, based at the Black Hills Studio in Rapid City, provides headlines from West and East River during **All Things Considered**, 3-6:30pm (2-5:30pm MT).

Get the local, national and local news you need on SDPB Radio and SDPB.org.





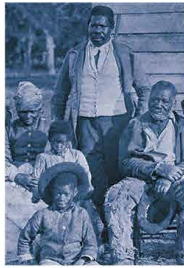

SEASON PREMIERE  
TUES JAN 4 7pm/6 MT

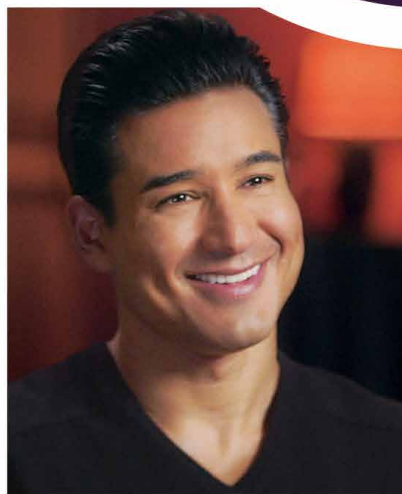
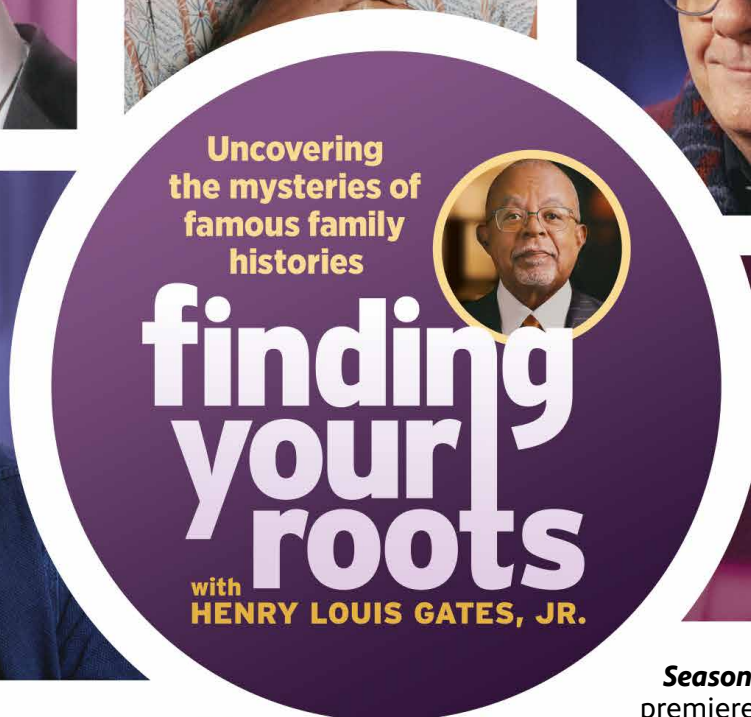
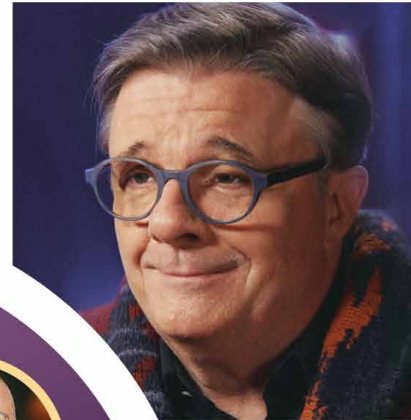
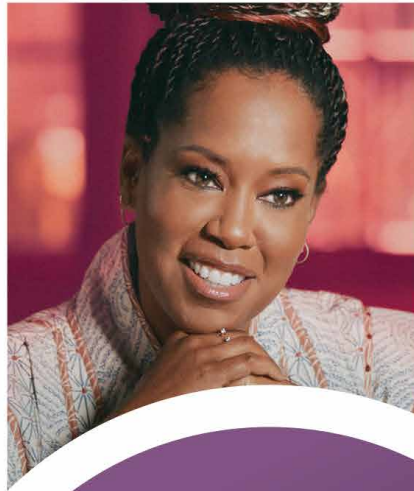

**Season 8 of Finding Your Roots** premieres this month. Ten new episodes showcase guests who have excelled in a wide array of fields, each with ancestral stories that touch on the human experience and bring insight into how they became the trailblazers they are today. Among the guests are stars Tony Danza, Nathan Lane, John Leguizamo, Regina King, Terry Crews, Leslie Odom Jr. (*Hamilton*) and Melissa Villaseñor (*Saturday Night Live*); filmmakers Lee Daniels (*Empire*, *Precious*) and Damon Lindelof (*Watchmen*, *Lost*); fashion legend André Leon Talley; journalist Erin Burnett; talk show and radio host Mario Lopez; restaurateur David Chang; and activists Brittany Packnett Cunningham and Anita Hill.

SDPB1: Tuesdays at 7pm (6 MT)

SDPB2: Sundays at 8pm (7 MT)



# NOVA<sup>®</sup>

## High-Risk High-Rise

Skyscrapers are gleaming symbols of prestige, and an ingenious way to save space in dense urban areas. But as buildings rise ever higher, what are the risks of these architectural behemoths? Do we truly know how they will hold up in earthquakes, fires, and other potential disasters? What have—or haven't—we learned from past tragedies?

**SDPB1: Wednesday, January 5, 8pm (7 MT)**

**SDPB2: Thursday, January 6, 6 & 11pm (5 & 10 MT)**

Photo: PBS

## Butterfly Blueprints

The hidden scientific secrets of butterflies reveal them to be more inventive and resilient than we ever imagined. Follow their extraordinary life cycle and migrations to tropical rainforests, windswept prairies, and even inside a chrysalis as it's being spun. Discover how butterfly science is inspiring groundbreaking technology, including more efficient solar power cells, and bulletproof vests stronger than Kevlar.

**SDPB1: Wednesday, January 12, 8pm (7 MT)**

**SDPB2: Thursday, January 13, 6 & 11pm (5 & 10 MT)**



Photo: PBS



Photo: NOVA

## Alaskan Dinosaurs

A team of intrepid paleontologists discovers that dinosaurs thrived in the unlikely of places—the cold and dark of winter in the Arctic Circle. How did they survive year-round and raise their young in frigid and dark winter conditions? A dinosaur expedition explores a remote, treacherous, and stormy terrain where the team knows that every bone they find there will likely be a first, adding up to a unique picture of a lost northern world.

**SDPB1: Wednesday, January 19, 8pm (7 MT)**

**SDPB2: Thursday, January 20, 6 & 11pm (5 & 10 MT)**

Photo: Pixabay

## Ancient Maya Metropolis

Around 800 CE, the ancient Maya abandoned the magnificent cities they had lived in for centuries. NOVA investigates dramatic new scientific evidence for droughts that pushed cities already stressed by overpopulation and warfare beyond their limits.

**SDPB1: Wednesday, January 26, 8pm (7 MT)**

**SDPB2: Thursday, January 27, 6 & 11pm (5 & 10 MT)**



January 2022 23



# INTERNATIONAL EXPERIENCES

TRAVEL THE WORLD WITH SDPB

## Masterpiece Around the World in 80 Days

In Jules Verne's 1872 story, wealthy Victorian eccentric Phileas Fogg wagers he can circumnavigate the world in 80 days. Fogg is accompanied on the daunting journey by his quick-thinking valet. Along the way, the two are thwarted by a Scotland Yard detective who believes Fogg has robbed the Bank of England.

**Around the World in 80 Days** is a thrilling, new adaptation of Verne's classic adventure novel. David Tennant stars as literature's greatest explorer, Phileas Fogg. He is joined on his incredible journey by French actor Ibrahim Koma as Jean Passepartout, and German actress Leonie Benesch as Abigail "Fix" Fortescue, a determined and headstrong journalist. You'll marvel at the latest from **Masterpiece**.

SDPB1: Sundays through February 20, 7pm (6 MT)



Photo: Federation Entertainment



Photo: BBC

## Land Girls

During World War II, four girls join the Women's Land Army: patriotic Joyce wants to 'do her bit', argumentative Nancy is there under protest, and sensible Annie joins so that her younger sister Bea can escape her abusive father. But Bea rebels against her sister's control and finds herself enthralled by a charming GI. Meanwhile, Nancy tries to get closer to Lord Hoxley. Follow the lives, loves, highs, and lows of members of **Land Girls** as they work at the Hoxley Estate. As men fought on the battlefields, women from all walks of life worked the farms that fed the nation, doing their part to keep the home front running. Watch a marathon of Season 1 on New Year's Day.

SDPB1: Saturday, January 1 starting at 1pm (noon MT)

## ROYAL FLYING DOCTOR SERVICE

Based on real-life stories, this drama series follows the modern-day heroes of the **Royal Flying Doctor Service** as they navigate private lives as turbulent and profound as the emergencies they attend to across the Australian outback. In the first episode a doctor escaping her past joins the RFDS on a day when a catastrophic emergency retrieval hits the team personally. Together they deal with the fallout, fighting the clock and the elements to save people having the worst day of their lives.

SDPB1: Sundays, 10pm (9 MT)  
beginning January 9

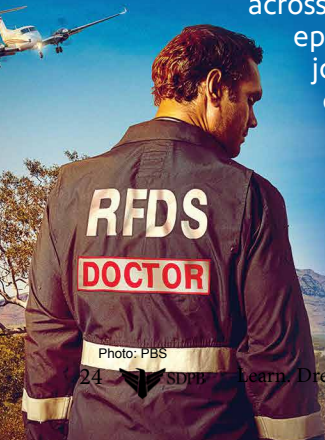

Photo: PBS



Photo: PBS

## Vienna Blood Season 2

1900s Vienna is a hotbed of philosophy, science and art. Dr. Max Liebermann's extraordinary skills of perception and Detective Inspector Oskar Rheinhardt's determination lead them to some of the city's most mysterious and deadly cases. **Vienna Blood** Season 2 will once again see the duo team up to solve crimes. Based on the best-selling novels by Frank Tallis and adapted by acclaimed Sherlock screenwriter Steve Thompson.

SDPB1: Sundays, 9pm (8 MT) beginning January 9



**(Helping All Creatures**  
*continued from p. 5)*

Chased by a stud, the 15.5 hand mare had gashed through barbed wire. "Her whole front quarter was hanging off, like a giant chunk of meat," says Red Hawk.

Veterinarian services, let alone emergency care, are over an hour away from the Mission area. Red Hawk and her father lifted the wounded animal into a trailer and went home to bind the wound in a butterfly bandage. "Every morning before I would go to school, I would take off all of her bandages, clean her wounds, bandage her back up, give her pain meds, go to school, come back from school and do that process all over again," says Red Hawk. "It's almost 100 miles round trip to get to the closest vet clinic. So, I was raised with having the common sense of, 'Okay, well, there's an emergency. Get it done now, freak out later.'"

Like Eagleman, Red Hawk was volunteering with Dr. Jayne and



Tashina Red Hawk examines a horse's teeth.

Kathleen WoodenKnife when the surgery room became very busy. Red Hawk – a champion barrel racer currently serving her second term as South Dakota State High School Rodeo Queen and who recently received the 2022 4-H Youth in Action Award for Agriculture – made herself useful. "We had like over 300 animals. It was like a tornado." Red Hawk will study Pre-Veterinary Medicine

at SDSU this fall. When she is a licensed veterinarian, she plans to bring her skills back to the Sicangu Lakota Oyate. "Kathleen and Dr. Jayne started everything and got it to where it is today," says Red Hawk. "Kathleen is making the right connections to see out her dreams. My being able to volunteer right now is because of Kathleen's dream and realizing her goal of helping the animal nation."

"We had a plan, a dream and together we were moving forward," WoodenKnife wrote.

"This will be the first of its kind clinic model. We are excited to have our own tribal members be a part of caring for the 4-legged right here at home."🐾

**Masterpiece All Creatures Great and Small Season 2**, based on the beloved books by British veterinarian James Herriot, premieres Sunday, January 9, at 8pm (7 MT) on SDPB1.

**Independent Lens** *Home from School: The Children of Carlisle*  
"Kill the Indian in him, and save the man." This was the guiding principle that removed thousands of Native American children and placed them in Indian boarding schools. Among the many who died at Carlisle Indian Industrial School were three Northern Arapaho boys. Now, more than a century later, tribal members journey from Wyoming to Pennsylvania to help them finally come home. **Independent Lens** presents *Home from School: The Children of Carlisle*.

SDPB1: Monday, January 10, 9pm (8 MT)

SDPB2: Wednesday, January 12, 7pm  
& midnight (6 & 11 MT)



SDPB wishes Matti Smith the best as she accepts an opportunity with the Sioux City Public Library system.

Since 2014, Matti has crafted almost all the imagery you see across SDPB platforms – from *SDPB Magazine* and *SDPB.org* to TV graphics for high school sports and materials for the Early Learning Initiative, Matti's exceptional ideas, creativity and skilled hands have helped shape SDPB in many significant ways. We wish her the best as she continues to put beauty and the love of lifelong learning into the world. Thank you, Matti.



Photo: PBS



# SDPB in the Community

SDPB travels South Dakota to tell your stories, wherever you are. 🐦



SDPB's Steven Rokusek conducts educational demonstrations at SDSU.



SDPB's Paul Ebsen visits a school in Sioux Falls while working with the education team on SDPB's Early Learning Initiative.



SDPB's Brian Gevik talks with Murdo area residents in preparation for an upcoming **Dakota Life**.

## ET Board & Friends of SDPB Board Meetings

The South Dakota Board of Directors for Educational Telecommunications is meeting Thursday, January 6 at 1:30pm CT, (12:30 MT). The Friends of SDPB Board of Directors is meeting Friday, January 28 at 9am CT (8 MT). Both meetings are taking place online and are open to the public. For more information call 605-677-5861.



SDPB covers the state memorial service of former Governor Frank Farrar.



SDPB covers all 2021 SDHSAA Championship Volleyball matches online at [SDPB.org/volleyball](http://SDPB.org/volleyball).



SDPB's Paul Ebsen conducts an interview as a part of a school visit for SDPB's Early Learning Initiative.



A lucky SDPB fan received this fashionable blanket for her and her friend as a part of a drawing conducted by Friends of SDPB.

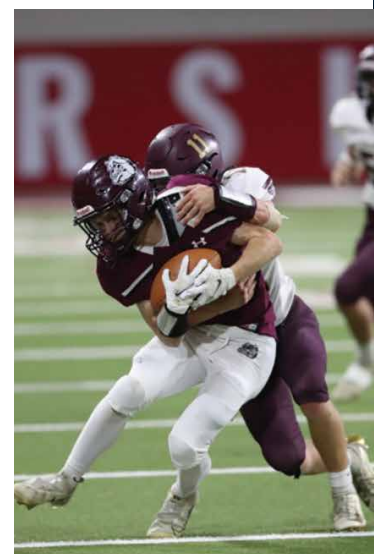

SDPB broadcasts the 2021 SDHSAA Football Championships at [SDPB.org/football](http://SDPB.org/football).



## Get Cookin' with SDPB

Join SDPB and Plum's Cooking Company live online, Tuesday, Jan. 18 at 6pm (5 MT) on SD.net and Facebook Live for an evening of exploration into the realm of healthy cooking. Enjoy the expertise of Plum's talented chefs and spend an evening with SDPB as we create a culinary masterpiece together!





**SDPB  
IN PLAY**   
SDPB.org/inplay

**In Play Online**  
Visit SDPB.org/inplay for South Dakota sports stories, history, video shorts and interviews.

**In Play with Craig Mattick Podcast**  
Catch in-depth conversations about the players, programs and legends who shape the sports landscape in South Dakota. Craig Mattick and guests will discuss the latest developments in South Dakota high school sports, as well as local professional and collegiate sports.  
Listen to **In Play with Craig Mattick** wherever you get your podcasts.

*In Play* is supported in part by Lake Area Technical College.



LAKE AREA TECHNICAL COLLEGE  
STUDENT CENTER



LAKE AREA  
TECHNICAL COLLEGE

**It is you.**



Dr. Andrew Ellsworth.      Dr. Kelly Evans-Hullinger.      Dr. Debra Johnston.      Dr. Jill Kruse.



New live episodes from local medical professionals address your health concerns with honest, science-based information. New episodes air on SDPB1 Thursdays at 7pm (6 MT) and rebroadcast Sundays at 10:30am (9:30 MT).

*Thursday, Jan. 6, 7pm (6 MT)*

**Humanity in Medicine** with Joy Falkenburg, MD | Monument Health Custer Clinic  
Guests: Wyatt O'Day, MD | Independent Practitioner, Doc O'Day and Terry Graber, MD | Monument Health Hill City Clinic

*Thursday, Jan. 13, 7pm (6 MT)*

**When the Body Attacks Itself - Live** with Jill Kruse, DO

*Thursday, Jan. 20, 7pm (6 MT)*

**Ask the Prairie Docs - Live** with Debra Johnson, MD  
Guests: Jill Kruse, DO, Kelly Evans-Hullinger, MD, and Andrew Ellsworth, MD

*Thursday, Jan. 27, 7pm (6 MT)*

**Hormones and the Endocrine System** with Kelly Evans-Hullinger, MD

Prairie Doc® Media is a project of the Healing Words Foundation which endeavors to enhance health and diminish suffering by communicating useful information, based on honest science, provided in a respectful and compassionate manner. The Foundation engages a variety of media outlets to provide science-based medical information to the greater South Dakota region.





# SDPB SUPPORTER SPOTLIGHT

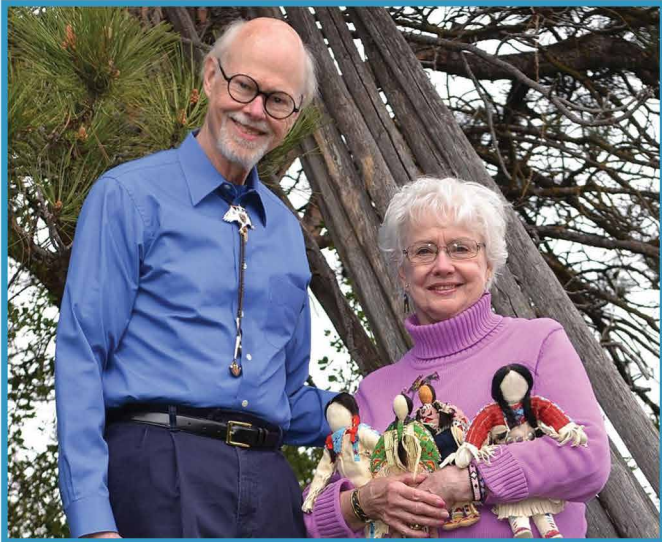

## KEN & CATHY VOGEL, RAPID CITY

Ken Vogeles grew up in Aberdeen. His father, the son of Russian immigrants, served as doctor to the Germans from Russia who immigrated to the region. After attending medical school at the University of South Dakota, Ken completed his MD degree, specializing in gastroenterology, at the University of Nebraska Medical Center where he met Cathy who was head nurse on the OB floor. In 1975 they moved to Rapid City, where Ken practiced medicine and they raised daughter Gretchen and son Brendan. Early on, the Vogeles began collecting Native American arts and crafts, and Cathy opened the Sioux Trading Post in 1985. The Vogeles are currently donating their collection to the South Dakota Art Museum in Brookings.

Ken says the Vogeles were introduced to SDPB some 45 years ago, via Cathy's friendship with longtime Friends of SDPB President Murman Jensen. They are avid consumers of news, including *PBS NewsHour*, *Morning Edition* and *All Things Considered*. "Public broadcasting gives such an in-depth, balanced, and well-rounded news experience," says Ken.

More recently, the Vogeles enjoy watching news, nature documentaries and dramas on Passport because they can watch programs on their own timetable. "Our free time is at the end of the day, so with Passport we can watch whenever we want," says Ken. Because of Cathy's training as an OB nurse, *Call the Midwife* has been a favorite. They also enjoy *All Creatures Great and Small* and highly recommend Ken Burns' *Muhammad Ali*. "The broad range of programs allows South Dakotans in general a much broader and deeper understanding of what's happening in our world," says Ken.

The Vogeles like to honor friends and relatives with gifts to SDPB. "When people who are important in our lives pass on, Cathy and I like to donate money in their names to memorialize them. People naturally have different charity interests. Frequently, the person's obituary lists a charity or charities that they favor, but we may not feel an attachment to those. In that case, we donate to South Dakota Public Broadcasting in their memory. Unless you request otherwise, the fact of your gift and the name of the loved one you memorialized will be listed in a future *SDPB Magazine*."

*"I think public broadcasting can be a force for good," says Ken. "It's informative in a way that is nonjudgmental and not controversial. The news and other programs are like Dragnet. 'Just the facts, ma'am.'"*

### Interested in becoming a member?

Friends of SDPB at **(605)677-5861**

or email **[friends@sdpb.org](mailto:friends@sdpb.org)**.

P.O. Box 5000 | Sioux Falls, SD 57117

Visit **[SDPB.org/friends](https://www.sdpb.org/friends)** for more info.

## OTHER WAYS TO SUPPORT SDPB



### Endowment

Leave a legacy by establishing an endowment to ensure the future of quality programming on SDPB.



### Vehicle Donation

You can donate your car, boat, RV or other vehicle. Just give us a call, it's easy and convenient.



### Sustaining Membership

Make a monthly donation to SDPB and enjoy great member benefits!



# SDPB Passport

Your added member benefit gives you early and extended access to PBS and SDPB programs.

**Masterpiece**  
**All Creatures Great and Small** returns for an all-new season of heartfelt moments, friendship, and mischief! Transport yourself back to the Yorkshire Dales once again with James, Siegfried Farnon, Tristan Farnon, Helen Alderson, Mrs. Hall, and more. After the events of the Season 1 finale, will James and Helen find their way together? Will James decide to call the Dales home? And can Siegfried and Tristan manage to work together without complete and utter disaster? More laughs, more love, and more animals (and yes, more Tricky Woo) await in Season 2!  
**Binge the series on Passport after the season premiere Sunday, January 9 at 8pm (7 MT).**



**Vienna Blood**, set in 1900s Vienna is a hotbed of philosophy, science and art, where a clash of cultures and ideas collide in the city's grand cafes and opera houses. Max Liebermann (Matthew Beard) is a brilliant young English doctor and student of famed psychoanalyst Sigmund Freud. Together with tenacious Detective Inspector Oskar Rheinhardt (Juergen Maurer), they investigate a series of unusual and disturbing murders.  
**Binge the series on Passport after the season premiere Sunday, January 9 at 9pm (8 MT).**

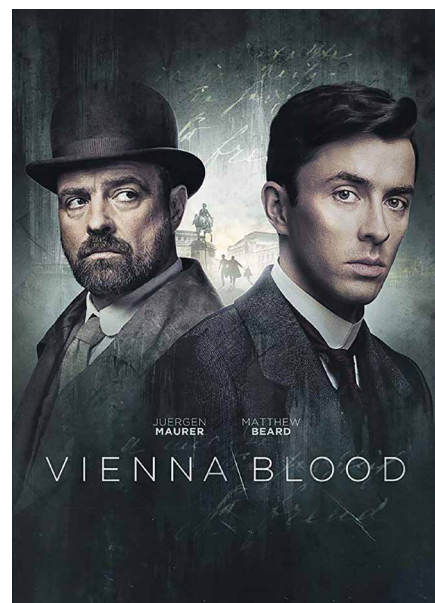

Passport is available for \$5/month. Visit [SDPB.org/passport](https://SDPB.org/passport) for details.

## How to Activate Your Passport Account

- 1 Create or login to your SDPB/PBS account at: [account.pbs.org](https://account.pbs.org).
- 2 Get your SDPB Passport activation code from Friends of SDPB: **605-677-5861** or [Friends@sdpb.org](mailto:Friends@sdpb.org).
- 3 Go to [watch.sdpb.org/passport](https://watch.sdpb.org/passport) for the onetime SDPB Passport activation.
- 4 Go to [watch.sdpb.org](https://watch.sdpb.org), confirm that you are logged in, and then start your SDPB Passport journey.



Available on Roku, Amazon Fire, Apple TV, Android TV, desktop, tablet, or phone.

For step-by-step instructions on activating **SDPB Passport** on Roku, Amazon Fire Stick, Amazon Fire TV, Apple TV, or Android TV please visit:  
[help.pbs.org/support/solutions/5000121793](https://help.pbs.org/support/solutions/5000121793)



# Corporate Sponsors help us tell South Dakota's stories.

Align your brand with SDPB and reach our loyal audience.

*Let's work together on a plan.*



**Eric Erickson** - East River  
(605)367-7273  
Eric.Erickson@SDPB.org



**Jennifer Adler** - West River  
(605)394-6994  
Jennifer.Adler@SDPB.org



## Thank You for Your Gifts to Friends of SDPB

Maurieva Lykken, Alcester, in memory of Melissa Sievers.

Patricia Lynott, Hawarden, IA, in memory of Ron Muth.

Tami Meeker, Valley Springs, in memory of Jake Meeker.

Karen Psiaki, Summerset, in memory of James R. MacInnes.

Reiners Family, Lennox, in memory of parents Robert and Norma Reiners.

Jeannette Schipper, Sioux Falls, in memory of Jean Rounds.

Cheryl Wormstadt, Spearfish, in memory of Leonard Wormstadt.

### New Legacy Society Members

Marjorie Haskins, Madison

Tom & Terry Hermann, Sturgis

David & Linda Marquardt, Sioux Falls

James Quinn, Sturgis

Friends of SDPB is grateful for these thoughtful gifts. To donate please visit [SDPB.org/donate](http://SDPB.org/donate), call (605) 677-5861, mail to PO Box 5000, Sioux Falls, SD 57117, or scan the code to go directly to the donation website.



**Friends**  
of South Dakota  
Public Broadcasting



Volume 53 No. 1

**Questions or comments?**  
**605-677-5861**

Letters to the editor:  
**[katy.beem@sdpb.org](mailto:katy.beem@sdpb.org)**

### SDPB Magazine & Outreach Staff

Katy Beem, Station Relations Manager & Editor

Matti Smith, Marketing Manager

Kelly Kronaizl, Intern

Twyla Olson, Vice President of Membership

Adam Davenport, Chief Information Officer

Carmen Kock, Membership Specialist

– South Dakota Public Broadcasting is a division of the South Dakota Bureau of Information and Telecommunications.

– Friends of SDPB is a 501(c)3 organization.

– SDPB Magazine is printed by Midstates Printing, Aberdeen, SD. Approximately 14,500 copies of the document were printed at an approximate cost of \$.36 per copy. SDPB Magazine (ISSN 1529-1596) is published and mailed monthly for \$10 per year for Friends of SDPB, 601 N. Phillips Avenue, Suite #100, Sioux Falls, SD 57104. Periodical postage paid at Sioux Falls, SD and additional mailing offices.

**Postmaster:** Send address changes to Friends of SDPB, Box 5000, Sioux Falls, SD 57117-5000. USPS 0764-400 © Friends of SDPB

Online enhanced and large print versions of *SDPB Magazine* are available upon request.



# GET HEALTH INSURANCE FOR 2022

THE HEALTH INSURANCE MARKETPLACE HAS A PLAN FOR YOU!

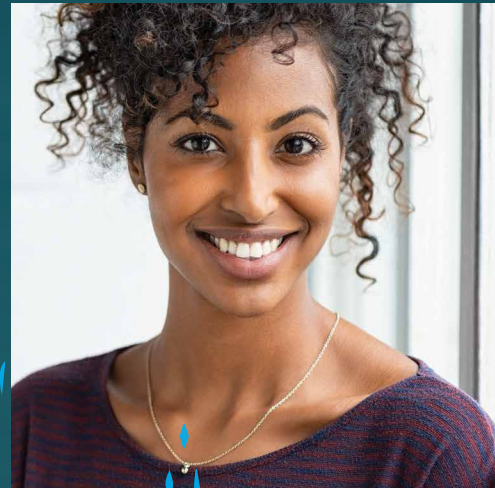

**NEW LAW**



**LOWER PRICES**



**MORE PEOPLE QUALIFY**

**Deadline to enroll is January 15.**

**For local assistance call**

**2-1-1**

**or visit [healthcare.gov](https://healthcare.gov).**





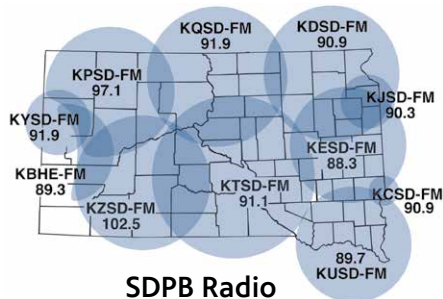
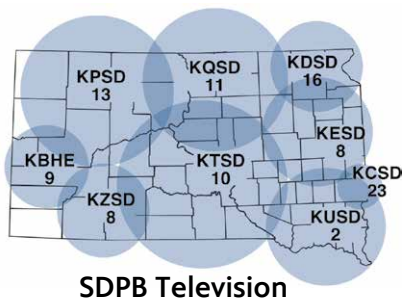

**Live and on-demand audio and video at [SDPB.org](http://SDPB.org)**



The number on the top of your address is your membership expiration date. The number on the left is your identification. Please use for membership renewals. This will reduce our processing time and speed up your service.

Printed on Recycled Paper



Photo: Benedikt Dinkhauser

**Great Performances** continues its tradition of ringing in the New Year with the Vienna Philharmonic at the world-famous Musikverein, with PBS favorite Hugh Bonneville (*Masterpiece: Downton Abbey*) returning as host for a fifth year. The concert features guest conductor Daniel Barenboim leading the Vienna Philharmonic in performances of favorite Strauss family waltzes.

**SDPB1: Saturday, January 1, 7pm (6 MT)**

