

WTWO - TV
Period Covering: 2ND Quarter 2017

CHILDREN'S TV PROGRAMMING COMMERCIAL LIMITS CERTIFICATION

The station certifies that all children's TV programs produced and broadcast primarily for children ages 12 years of age and under aired by the station during this quarter (which are listed below) were formatted by the program provider and broadcast by the station so that, as a matter of standard policy and practice, the programs would not exceed the commercial matter time limits of § 73.670(a) of the FCC's Rules:

Weekdays: 12 minutes in any clock-hour of children's programming (6 minutes in a stand-alone half-hour program)

Weekends: 10.5 minutes in any clock-hour of children's programming (5.25 minutes in a stand-alone half-hour program)

Program Title:

NONE – Station does not air children's programming for 12 years of age and under.

1. Station certifies that at no time during this quarter were the commercial matter time limits (stated above) exceeded during any children's programming produced and broadcast primarily for children ages 12 and under.

YES: X NO:

If NO, details of each instance are included as an attachment hereto.

2. Station certifies that, during this quarter, it complied with the FCC's Rules regarding commercial requirements regarding the display of Internet website addresses during children's programming.

YES: X NO:

If NO, details of each instance are included as an attachment hereto.

I hereby state, under penalty of perjury, that the foregoing is true, correct and complete to the best of my knowledge, information and belief.

Signature:  Title: Vice President & General Manager
Date: July 6, 2017

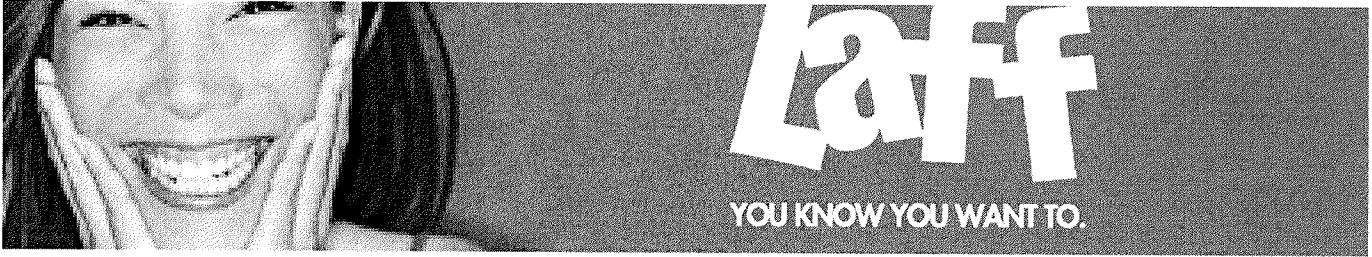

COMMERCIAL LIMITS AND WEBSITE RULES COMPLIANCE CERTIFICATION SECOND QUARTER 2017

During the second quarter of 2017 (April 1, 2017 – June 30, 2017), the following Educational/Informational programs tailored to meet the requirements for teens 13 – 16 years old appeared on the LAFF Network. As a result of these programs originally being created for and directed at teens 13 and above, the rules (47 C.F.R. § 73.670) for commercial limits and websites do not apply.

E/I Programs (series)

Program: Jack Hanna's Animal Adventures (April 1, 2017 – June 30, 2017)
Time: Saturdays 10:00 AM - 10:30 AM ET
Duration: 30 minutes
Rating: TV-G E/I

Program: Outback Adventures With Tim Faulkner (April 1, 2017 – June 30, 2017)
Time: Saturdays 10:30 AM - 11:00 AM ET
Duration: 30 minutes
Rating: TV-G E/I

Program: Outback Adventures With Tim Faulkner (April 1, 2017 – June 30, 2017)
Time: Saturdays 11:00 AM - 11:30 AM ET
Duration: 30 minutes
Rating: TV-G E/I

Program: Rescue Me With Dr. Lisa (April 1, 2017 – June 30, 2017)
Time: Saturdays 11:30 AM - 12:00 PM ET
Duration: 30 minutes
Rating: TV-PG E/I

Program: Food For Thought With Claire Thomas (April 1, 2017 – June 30, 2017)
Time: Saturdays 12:00 PM - 12:30 PM ET
Duration: 30 minutes
Rating: TV-G E/I

Program: Food For Thought With Claire Thomas (April 1, 2017 – June 30, 2017)
Time: Saturdays 12:30 PM - 1:00 PM ET
Duration: 30 minutes
Rating: TV-G E/I

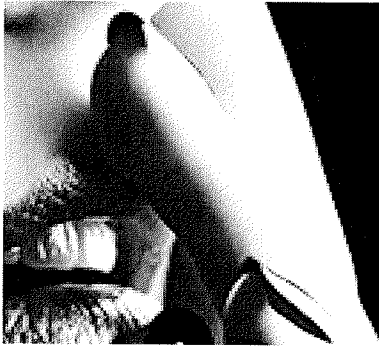

ESCAPE

slip away.

COMMERCIAL LIMITS AND WEBSITE RULES COMPLIANCE CERTIFICATION SECOND QUARTER 2017

During the second quarter of 2017 (April 1, 2017 – June 30, 2017), the following Educational/Informational programs tailored to meet the requirements for teens 13 – 16 years old appeared on the Escape Network. As a result of these programs originally being created for and directed at teens 13 and above, the rules (47 C.F.R. § 73.670) for commercial limits and websites do not apply.

E/I Programs (series)

Program: Missing (April 1, 2017 – June 30, 2017)
Time: Saturdays 10:00 AM - 10:30 AM ET
Duration: 30 minutes
Rating: TV-PG E/I

Program: Better Planet (April 1, 2017 – June 30, 2017)
Time: Saturdays 10:30 AM - 11:00 AM ET
Duration: 30 minutes
Rating: TV-G E/I

Program: Better Planet (April 1, 2017 – June 30, 2017)
Time: Saturdays 11:00 AM - 11:30 AM ET
Duration: 30 minutes
Rating: TV-G E/I

Program: Walking Wild (April 1, 2017 – June 30, 2017)
Time: Saturdays 11:30 AM - 12:00 PM ET
Duration: 30 minutes
Rating: TV-G E/I

Program: Wild Wonders (April 1, 2017 – June 30, 2017)
Time: Saturdays 12:00 PM - 12:30 PM ET
Duration: 30 minutes
Rating: TV-G E/I

Program: Missing (April 1, 2017 – June 30, 2017)
Time: Saturdays 12:30 PM – 1:00 PM ET
Duration: 30 minutes
Rating: TV-PG E/I