

QUARTERLY REPORT FOR  
**KVYB**  
October, November, December- 2016

In an ongoing effort to serve the public interest, KBBY broadcasts programming responsive to issue of concern to Ventura, CA and the surrounding service area. Following is a list of those issues, and of the station's most significant programming of them

**Education and Youth Programs**

**Arts & Culture**

**Environmental Issues**

**Health Care**

**Public Safety**

**Misc. Public Services**

The following pages include the title / description, date, time and duration of programs that we have broadcast addressing these local issues.

Prepared by: Steve Perez

## Quarterly Report

**Program/Segment:** In Touch with the Tri-Counties with Steve Perez

**Date Aired:** October 2, 2016

**Time:** 5:30 a.m.

**Stations:** KHAY/KBBY/KVYB/KVEN/KRRF

**Duration:** 25-30 minutes

**Organization:** Habitat for Humanity

**Guests:** Donielle De Leon Community Engagement Manager

In southern Santa Barbara County, the high cost of living and .5% vacancy rate means hundreds of low-income families and individuals are forced to live in overcrowded, unsafe, or cost-burdened housing conditions, or commute long distances to and from work. Habitat for Humanity SSBC is dedicated to eliminating substandard housing through constructing, rehabilitating and preserving homes; by advocating for fair and just housing policies; and by providing training and access to resources to help families improve their housing conditions. Habitat for Humanity was founded on the conviction that every man, woman and child should have a simple, durable place to live in dignity and safety, and that decent shelter in decent communities should be a matter of conscience and action for all. Stability for families and children. Sense of dignity and pride, Health, physical safety and security Increase of educational and job prospects

## Quarterly Report

**Program/Segment:** In Touch with the Tri-Counties with Steve Perez

**Date Aired:** October 9, 2016

**Time:** 5:30 a.m.

**Stations:** KHAY/KBBY/KVYB/KVEN/KRRF

**Duration:** 25-30 minutes

**Organization:** The City Center Domestic Violence

**Guests:** Lisa Marquez, Dr. Kirt Gonzales and Maureen Shea

The City Center Take a Punch out of Domestic Violence, The City Center was built upon the premise that together we can help end homelessness in Ventura. By your generous donations, mentoring provided by churches, and support by our community and local businesses, we will accomplish our vision. Your donations help provide skilled, professional case management as well as around the clock on-site management at our mid-town location. Spiritual mentoring is a crucial part of the TCC experience, and we look to our local houses of worship to encourage spiritual growth and provide life skills.

Opportunities abound for local businesses to partner with us by providing building supplies, meals or monetary donations Thursday, October 13, 2016 at The River Community Conference Center. The evening will feature guest speaker and New York based writer Dr. Kirt Gonzales, author of "The Chauncey Street Monster". Dr. Kirt Gonzales is an ordained minister and conference speaker who holds doctoral degrees in theology and Christian counseling.

## Quarterly Report

**Program/Segment:** In Touch with the Tri-Counties with Steve Perez

**Date Aired:** October 16, 2016

**Time:** 5:30 a.m.

**Stations:** KHAY/KBBY/KVYB/KVEN/KRRF

**Duration:** 25-30 minutes

**Organization:** Sarah Cannon PSA:

**Guests:** Sarah Cannon PSA

About Band Against Cancer: The Sarah Cannon Tour - Band Against Cancer is uniting cancer experts, families, friends and communities together to connect people facing cancer with the resources and support they need close to home. Band against Cancer has a special focus on blood cancer this year and the concerts support The Leukemia & Lymphoma Society and other community partners such as be the Match who are making a difference in the lives of blood cancer patients every day.

**GUESTS MARTINA MCBRIDE**

Nash ICON/Big Machine Label Group recording artist and Country music superstar, with a heart for those facing cancer

Chief Executive Officer for Sarah Cannon, the global cancer institute of Hospital Corporation of America (HCA)

**HOWARD A. "SKIP" BURRIS, MD**

Chief Medical Officer for Sarah Cannon

## **Quarterly Report**

**Program/Segment:** In Touch with the Tri-Counties with Steve Perez

**Date Aired:** October 23, 2016

**Time:** 5:30 a.m.

**Stations:** KHAY/KBBY/KVYB/KVEN/KRRF

**Duration:** 25-30 minutes

**Organization:** Sarah Cannon PSA:

**Guests:** Sarah Cannon PSA

About Band Against Cancer: The Sarah Cannon Tour - Band Against Cancer is uniting cancer experts, families, friends and communities together to connect people facing cancer with the resources and support they need close to home. Band against Cancer has a special focus on blood cancer this year and the concerts support The Leukemia & Lymphoma Society and other community partners such as be the Match who are making a difference in the lives of blood cancer patients every day.

**GUESTS MARTINA MCBRIDE**

Nash ICON/Big Machine Label Group recording artist and Country music superstar, with a heart for those facing cancer

Chief Executive Officer for Sarah Cannon, the global cancer institute of Hospital Corporation of America (HCA)

**HOWARD A. "SKIP" BURRIS, MD**

Chief Medical Officer for Sarah Cannon

## Quarterly Report

**Program/Segment:** In Touch with the Tri-Counties with Steve Perez

**Date Aired:** October 30, 2016

**Time:** 5:30 a.m.

**Stations:** KHAY/KBBY/KVYB/KRRF/KVEN

**Duration:** 25-30 minutes

**Organization:** Project Understanding

**Guests:** Lisa Marquez

Project Understanding has partnered up with Ventura County Marathon Training. Project Understanding is recruiting runners to run and raise money and awareness about Project Understanding. Proceeds of sign-ups and fees get donated back to Project Understanding. Lisa will and has been running to represent Project Understanding the past few years.

First Step Center -Provides assessments, develops action plans and provides referrals to community agencies for the long-term success of those we serve.

Food Pantry - Provides groceries once a month to families whose budget cannot support the purchase of their own.

Homeless 2 Home- Field-based outreach and case management services to homeless individuals who desire to change their life situation for the better.

Tutoring - Extra classroom instruction for economically disadvantaged children with volunteer tutors in a one-to-one interaction.

Our Mission - Project Understanding provides hope by developing and directing resources for the purpose of transforming lives and community through justice, mercy and compassion.

OUR VISION: Through collaboration, we envision transformed lives and community as we assist people to reach their highest attainable level of independence

## Quarterly Report

**Program/Segment:** In Touch with the Tri-Counties with Steve Perez

**Date Aired:** November 6, 2016

**Time:** 5:30 a.m.

**Stations:** KHAY/KBBY/KVYB/KRRF/KVEN

**Duration:** 25-30 minutes

**Organization:** Project Understanding

**Guests:** Lisa Marquez

Project Understanding has partnered up with Ventura County Marathon Training. Project Understanding is recruiting runners to run and raise money and awareness about Project Understanding. Proceeds of sign-ups and fees get donated back to Project Understanding. Lisa will and has been running to represent Project Understanding the past few years.

First Step Center -Provides assessments, develops action plans and provides referrals to community agencies for the long-term success of those we serve.

Food Pantry - Provides groceries once a month to families whose budget cannot support the purchase of their own.

Homeless 2 Home- Field-based outreach and case management services to homeless individuals who desire to change their life situation for the better.

Tutoring - Extra classroom instruction for economically disadvantaged children with volunteer tutors in a one-to-one interaction.

Our Mission - Project Understanding provides hope by developing and directing resources for the purpose of transforming lives and community through justice, mercy and compassion.

OUR VISION: Through collaboration, we envision transformed lives and community as we assist people to reach their highest attainable level of independence

## Quarterly Report

**Program/Segment:** In Touch with the Tri-Counties with Steve Perez

**Date Aired:** November 13, 2016

**Time:** 5:30 a.m.

**Stations:** KHAY/KBBY/KVYB/KVEN/KRRF

**Duration:** 25-30 minutes

**Organization:** SEEAG (Students for Eco-Education and Agriculture)

**Guests:** Mary Maranville - Founder & Executive Director.

Mission: SEEAG educates students about the farm sources of their food from field to table while connecting them to the farmland in their own backyards. This free education program provides schools with much-needed agricultural education and field trips to local farms. The agricultural education begins with a 45-minute, in-class presentation that covers topics such as agricultural labor, nutrition, the food journey from field to table and sustainable practices. After the course, students are taken on a field trip to the historic Limoneira Lemon Ranch in Santa Paula to tour the citrus groves, farmland, packinghouse and the solar "orchard" that provides sustainable power to the ranch. SEEAG is a cost-free agricultural education program available to all K-12 schools, and includes transportation, education and tours. To date, SEEAG has helped over 8,000 students better understand the food journey and aims to educate 5,000 more by the end of 2016



## Quarterly Report

**Program/Segment:** In Touch with the Tri-Counties with Steve Perez

**Date Aired:** November 20, 2016

**Time:** 5:30 a.m.

**Stations:** KHAY/KBBY/KVYB/KVEN/KRRF

**Duration:** 25-30 minutes

**Organization:** Ventura County Rescue Mission

**Guests:** John Saltee, Director and Suzanne West - Community Relations

The Ventura County Rescue Mission serves the poor and homeless, offering hope to thousands of hurting people. It is the longest standing year-round shelter for homeless men in Ventura County. The mission began providing food, shelter, and clothing to the needy as the Oxnard Rescue Mission. In 1989, its name changed to the Ventura County Rescue Mission to better align with the expansion of services countywide. In 1998, the mission completed a new 125 bed facility to house its emergency shelter and residential substance abuse recovery program. Also the Lighthouse for Women & Children serves homeless single women and mothers with children. The Lighthouse established its Life Recovery Program Today, with an overall capacity of 112 beds; the Lighthouse offers a full range of care specifically tailored to the needs of homeless women and children, including shelter, substance abuse recovery, case management, education

## Quarterly Report

**Program/Segment:** In Touch with the Tri-Counties with Steve Perez

**Date Aired:** November 27, 2016

**Time:** 5:30 a.m.

**Stations:** KHAY/KBBY/KVYB/KVEN/KRRF

**Duration:** 25-30 minutes

**Organization:** Ventura County Rescue Mission

**Guests:** John Saltee, Director and Suzanne West - Community Relations

The Ventura County Rescue Mission serves the poor and homeless, offering hope to thousands of hurting people. It is the longest standing year-round shelter for homeless men in Ventura County. The mission began providing food, shelter, and clothing to the needy as the Oxnard Rescue Mission. In 1989, its name changed to the Ventura County Rescue Mission to better align with the expansion of services countywide. In 1998, the mission completed a new 125 bed facility to house its emergency shelter and residential substance abuse recovery program. Also the Lighthouse for Women & Children serves homeless single women and mothers with children. The Lighthouse established its Life Recovery Program Today, with an overall capacity of 112 beds; the Lighthouse offers a full range of care specifically tailored to the needs of homeless women and children, including shelter, substance abuse recovery, case management, education

## **Quarterly Report**

**Program/Segment:** In Touch with the Tri-Counties with Steve Perez

**Date Aired:** December 4, 2016

**Time:** 5:30 a.m.

**Stations:** KHAY/KBBY/KVYB/KVEN/KRRF

**Duration:** 25-30 minutes

**Organization:** The Kingdom Center Oxnard Gabriel's House

**Guests:** Cindy Wilson – Director & Dolores Suazo'a - House Manage

### **Mission**

To provide faith-based healing and wholeness to (the homeless, hungry and hopeless) every participant that results in sustained independent living.

### **Vision**

To inspire and unite communities to work together bringing Christ centered hope to those in need.

### **Strategic growth plan**

To provide 4 times the number of transitional bedrooms we currently have for women and their children from 5 to 20 rooms by opening 2-4 new Gabriel's Houses throughout the county.

To increase the number of emergency shelter beds for women and children by 50% by adding 20 emergency shelter beds to the county.

Also to open a walk in center daytime program for women and children from around the county to provide resources for food etc.

## Quarterly Report

**Program/Segment:** In Touch with the Tri-Counties with Steve Perez

**Date Aired:** December 11, 2016

**Time:** 5:30 a.m.

**Stations:** KHAY/KBBY/KVYB/KVEN/KRRF

**Duration:** 25-30 minutes

**Organization:** The Kingdom Center Oxnard Gabriel's House

**Guests:** Cindy Wilson – Director & Dolores Suazo'a - House Manage

### **Mission**

To provide faith-based healing and wholeness to (the homeless, hungry and hopeless) every participant that results in sustained independent living.

### **Vision**

To inspire and unite communities to work together bringing Christ centered hope to those in need.

### **Strategic growth plan**

To provide 4 times the number of transitional bedrooms we currently have for women and their children from 5 to 20 rooms by opening 2-4 new Gabriel's Houses throughout the county.

To increase the number of emergency shelter beds for women and children by 50% by adding 20 emergency shelter beds to the county.

Also to open a walk in center daytime program for women and children from around the county to provide resources for food etc.

## Quarterly Report

**Program/Segment:** In Touch with the Tri-Counties with Steve Perez

**Date Aired:** December 18, 2016

**Time:** 5:30 a.m.

**Stations:** KHAY/KBBY/KVYB/KVEN/KRRF

**Duration:** 25-30 minutes

**Organization:** Hopes Haven

**Guests:** Mike Hale and Dave Pomerantz Directors

Hope's Haven Children's Charity is a leading Ventura County 501(c)3 non-profit organization dedicated to enriching the quality of lives of children facing life threatening illnesses and serious injuries. Through the support of local communities and annual fundraising events, Hope's Haven works directly with Ventura County hospitals, clinics and social workers to provide financial and emotional support for families during treatment. Hope's Haven is on the road to delivering iPads to all of the pediatric hospital beds within Ventura County, one of the long term impact programs, allowing kids to communicate, interact, be encouraged and entertained while undergoing medical care. Hope's Haven is able to lighten the load during the most challenging times when children and their families need it most. Hope's Haven Children's Charity was created on the belief that when you invite people to care, change will happen for families when they need it most. When a family is dealt the blow of a life-threatening diagnosis for their child

## Quarterly Report

**Program/Segment:** In Touch with the Tri-Counties with Steve Perez

**Date Aired:** December 25, 2016

**Time:** 5:30 a.m.

**Stations:** KHAY/KBBY/KVYB/KVEN/KRRF

**Duration:** 25-30 minutes

**Organization:** Hopes Haven

**Guests:** Mike Hale and Dave Pomerantz Directors

Hope's Haven Children's Charity is a leading Ventura County 501(c)3 non-profit organization dedicated to enriching the quality of lives of children facing life threatening illnesses and serious injuries. Through the support of local communities and annual fundraising events, Hope's Haven works directly with Ventura County hospitals, clinics and social workers to provide financial and emotional support for families during treatment. Hope's Haven is on the road to delivering iPads to all of the pediatric hospital beds within Ventura County, one of the long term impact programs, allowing kids to communicate, interact, be encouraged and entertained while undergoing medical care. Hope's Haven is able to lighten the load during the most challenging times when children and their families need it most. Hope's Haven Children's Charity was created on the belief that when you invite people to care, change will happen for families when they need it most. When a family is dealt the blow of a life-threatening diagnosis for their child

## KVYB Quarterly Report...FOURTH Quarter 2016

### **1)Foster VC Kids**

- a) 15 Community promos to promote Oct. 11<sup>th</sup> event

### **2)FOODSHARE**

- a) 113 Recorded promos beginning Nov.20 leading up to Dec. 6<sup>th</sup> Event.
- b) 50 Live mentions beginning Nov.21
  - i) On Site broadcast for 2 days at Event

### **3)COATS FOR KIDS- Ventura Rotary**

- a) 252 Recorded Promos from Nov. 17 – Dec 31

### **4)I am a Kid who can- 6<sup>th</sup> Annual Toy Drive**

- a) 4 Live mentions Nov 21 – Nov 22<sup>nd</sup>
- b) Talent and station on site Nov 22<sup>nd</sup>

### **5)67<sup>th</sup> Annual Santa Paula Christmas Parade(Optimist club of Santa Paula)**

- a) 15 Live mentions leading to Nov 26<sup>th</sup> Parade
- b) Station and Talent on site in Parade

### **6) Santa Barbara Young Black Professionals- Toy Drive**

- a) 20 Live mentions leading up to Dec 20<sup>th</sup> event
- b) Talent and station on site and DJ'd event on Dec 20<sup>th</sup>
- c) Website Inclusion

**7) City of Guadalupe “kids in the Park day”**

a) Morning show interview for Oct. 27<sup>th</sup> event

**8) Kiwanis Club “Buckles and Brews” Invitational**

a) Morning show interview for Oct. 27<sup>th</sup> event

**9) Whiteheart Foundation Veterans Day Benefit**

a) Morning show interview for Nov 12<sup>th</sup> event

**10) Vow 4 Mal (Anti-Drinking and Driving) Benefit**

a) Morning show interview for Nov 23<sup>rd</sup> event

**11) Russ on Wheels Fundraiser**

a) Morning show interview Dec. 2<sup>nd</sup> to promote fundraiser for quadriplegic. Dec. 3 Benefit|

**12) Majestic Ventura Theatre Toy Drive and Sing a long**

a) Morning show interview on Dec. 16<sup>th</sup>, promoting Dec. 18<sup>th</sup> event

**13) Santa Barbara Baseball Parents Assoc. Brew Years Eve**

a) Morning show interview Dec 28<sup>th</sup>, promoting Dec. 31<sup>st</sup> Event





103.3 The Vibe  
© 1033THEVIBE

- Home
- About
- Listen Live/Playlist
- Concert Calendar
- Photos
- Likee
- Videos
- Posts
- Events
- Services
- Shop
- Notes

Liked Following More



242 people reached

Like Comment Share

103.3 The Vibe  
Published by Spenser Fischer on November 21, 2016

#showlovesvalves wv4mal.org



Radio Station

Search for posts on this Page

Page Tips

Know Friends Who Might Like Your Page?

How Do Facebook Ads Work?

How to Create Effective Posts

See All Page Tips

35% response rate, 16-hour response time

10K likes +50 this week

10K follows

See Pages Feed



- Home
- About
- Listen Live/Podcast
- Cover/Calendar
- Photos
- Likes
- Videos
- Posts
- Events
- Services
- Shop
- Notes
- Manage Tabs

Liked Following More

Learn More

Write a comment

**Allen Minor**  
December 10, 2016 at 6:25pm  
I'd really appreciate it if you could share this in support of health... See More  
Like Comment Message

**101.3 The Vibe**  
Published by Clara Perez (1) · November 20, 2016

From the Santa Paula Christmas Parade on 11-26-16 #1033thevibe

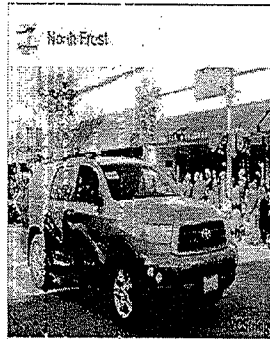

0 Faves

**103.3 FM The Vibe**  
At the 57th Annual Santa Paula Christmas Parade (11-26-2016)  
We'd love to see you at this photo...

LIKED BY THIS PAGE

- Spencer Mega-Global-Entertain...
- LA Lakers
- Starbucks

English (US) · Español · Português (Brasil) · Français (France) · Deutsch

Privacy · Terms · Advertising · Ad Choices · Cookie Policy  
Facebook © 2017

1,925 people reached

Boost Post

Like Comment Share

Chat (Off)



103.3 The Vibe  
@1033THEVIBE

- Home
- About
- Listen Live/Playlist
- Concert Calendar
- Photos
- Likes
- Videos
- Posts
- Events
- Services
- Shop
- Notes

Liked Following More

Caroline Deane Klinger  
Like Reply Message December 9, 2016 at 10:37am  
Write a comment...

103.3 The Vibe  
Published by Cody Nibby Keyb Krf PR | November 29, 2015

The magic of the CAN-free Collection 2016 is only 2 days away and 103.3 The Vibe cannot wait to share the joy of eliminating hunger in our backyard with YOU! We will be there all weekend long helping you build trees! Come hang out with us on Saturday and build a tree with us, 10,000 cans is the biggest tree you can build, are you up for it? See you this weekend!

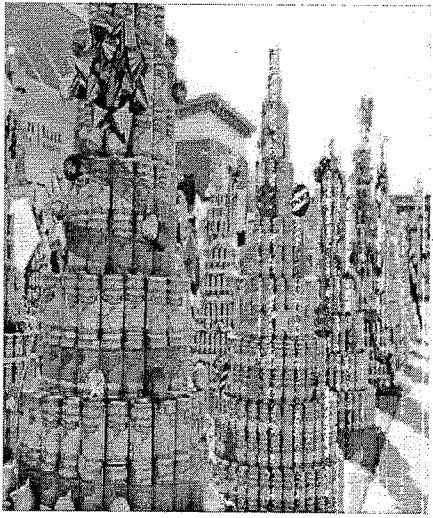

1,999 people reached Boost Post



Joey Gould  
December 13, 2016 at 9:10pm

I heard something about bringing home a friend that's in the military. What's the hashtag your suppose to put in your video?

1 Comment  
Live Comment Message

Allen Hiner  
December 13, 2016 at 6:05pm

I'd really appreciate it if you could share this in support of health. See live

Live Comment Message

LIKED BY THIS PAGE

Spencer Mega-Globa-Entertain...

LA Lakers

Starbucks

Chat (Off)



### 103.3 The Vibe

- Home
- About
- Listen Live/Playlist
- Concert Calendar
- Photos
- Likes
- Videos
- Posts
- Events
- Services
- Shop
- Notes

Liked Following More

Write a comment...

103.3 The Vibe at The Collection at RiverPark  
Published by Cody Kirby Kyla Kiri (?) December 3, 2016

Its a magical time here at the Collection at Riverpark for the 5th Annual CAN-Tree Collection! Trees are being built up one can at a time! Come say hi to us and bring some cans during #CommunityDay!



2,261 people reached [Boost Post](#)

Like Comment Share

PODS Tri Counties and Paula Martorena

Write a comment...

Listen Live/Playlist

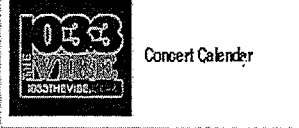

#### VISITOR POSTS

Joey Goukl  
December 14, 2015 at 7:57 am  
See video  
Like Comment Message

Joey Goukl  
December 13, 2015 at 9:17 am  
I heard something about bringing home a tree that's in the military. What's the hashtag you suppose to put in your video?  
1 Comment  
Like Comment Message

Allen Minor

**Cumulus-Oxnard-Ventura KVYB-FM Spot Times / Program Log Reconciliation by Account**  
**10/1/16 - 12/31/16, Mid - 11:59 PM, Net Amount**

Date	Cart #	Product	Order/Line /Contract	Copy	Time	Len	Rate	Order Start Time	Order End Time
------	--------	---------	----------------------	------	------	-----	------	------------------	----------------

**Account Name: Cumulus - PSA**

**Order: 354920**

Sat, 10/01/2016	17295	Cumulus - PSA / 354920	354920/263 5009/	LYME ALLIANCE	1:24AM	60	0.00	12:00AM	11:59PM
	18031	Cumulus - PSA / 354920	354920/263 5009/	DOWNS SYNDROME	8:44AM	60	0.00	12:00AM	11:59PM
Sun, 10/02/2016	19963	Cumulus - PSA / 354920	354920/263 5009/	AUTISM SOCIETY VENTURA CO	1:24AM	60	0.00	12:00AM	11:59PM
	17295	Cumulus - PSA / 354920	354920/263 5009/	LYME ALLIANCE	5:44PM	60	0.00	12:00AM	11:59PM
Mon, 10/03/2016	18031	Cumulus - PSA / 354920	354920/263 5009/	DOWNS SYNDROME	12:24AM	60	0.00	12:00AM	11:59PM
	19963	Cumulus - PSA / 354920	354920/263 5009/	AUTISM SOCIETY VENTURA CO	2:24AM	60	0.00	12:00AM	11:59PM
Tue, 10/04/2016	17295	Cumulus - PSA / 354920	354920/263 5009/	LYME ALLIANCE	5:46AM	60	0.00	12:00AM	11:59PM
	18031	Cumulus - PSA / 354920	354920/263 5009/	DOWNS SYNDROME	1:44PM	60	0.00	12:00AM	11:59PM
Wed, 10/05/2016	19963	Cumulus - PSA / 354920	354920/263 5009/	AUTISM SOCIETY VENTURA CO	1:25AM	60	0.00	12:00AM	11:59PM
	17295	Cumulus - PSA / 354920	354920/263 5009/	LYME ALLIANCE	2:24AM	60	0.00	12:00AM	11:59PM
Thu, 10/06/2016	18031	Cumulus - PSA / 354920	354920/263 5009/	DOWNS SYNDROME	12:24AM	60	0.00	12:00AM	11:59PM
	19963	Cumulus - PSA / 354920	354920/263 5009/	AUTISM SOCIETY VENTURA CO	1:24AM	60	0.00	12:00AM	11:59PM
Fri, 10/07/2016	17295	Cumulus - PSA / 354920	354920/263 5009/	LYME ALLIANCE	12:24AM	60	0.00	12:00AM	11:59PM
	18031	Cumulus - PSA / 354920	354920/263 5009/	DOWNS SYNDROME	1:24AM	60	0.00	12:00AM	11:59PM
Sat, 10/08/2016	19963	Cumulus - PSA / 354920	354920/263 5009/	AUTISM SOCIETY VENTURA CO	12:24AM	60	0.00	12:00AM	11:59PM
	17295	Cumulus - PSA / 354920	354920/263 5009/	LYME ALLIANCE	9:24PM	60	0.00	12:00AM	11:59PM
Sun, 10/09/2016	18031	Cumulus - PSA / 354920	354920/263 5009/	DOWNS SYNDROME	2:24AM	60	0.00	12:00AM	11:59PM
	19963	Cumulus - PSA / 354920	354920/263 5009/	AUTISM SOCIETY VENTURA CO	6:27AM	60	0.00	12:00AM	11:59PM
Mon, 10/10/2016	17295	Cumulus - PSA / 354920	354920/263 5009/	LYME ALLIANCE	12:24AM	60	0.00	12:00AM	11:59PM
	18031	Cumulus - PSA / 354920	354920/263 5009/	DOWNS SYNDROME	1:44PM	60	0.00	12:00AM	11:59PM
Tue, 10/11/2016	19963	Cumulus - PSA / 354920	354920/263 5009/	AUTISM SOCIETY VENTURA CO	1:24AM	60	0.00	12:00AM	11:59PM
	17295	Cumulus - PSA / 354920	354920/263 5009/	LYME ALLIANCE	2:24AM	60	0.00	12:00AM	11:59PM
Wed, 10/12/2016	18031	Cumulus - PSA / 354920	354920/263 5009/	DOWNS SYNDROME	1:24AM	60	0.00	12:00AM	11:59PM
	19963	Cumulus - PSA / 354920	354920/263 5009/	AUTISM SOCIETY VENTURA CO	12:44PM	60	0.00	12:00AM	11:59PM
Thu, 10/13/2016	17295	Cumulus - PSA / 354920	354920/263 5009/	LYME ALLIANCE	9:26AM	60	0.00	12:00AM	11:59PM
	18031	Cumulus - PSA / 354920	354920/263 5009/	DOWNS SYNDROME	11:24PM	60	0.00	12:00AM	11:59PM
Fri, 10/14/2016	19963	Cumulus - PSA / 354920	354920/263 5009/	AUTISM SOCIETY VENTURA CO	1:24AM	60	0.00	12:00AM	11:59PM

**Cumulus-Oxnard-Ventura KVYB-FM Spot Times / Program Log Reconciliation by Account**  
**10/1/16 - 12/31/16, Mid - 11:59 PM, Net Amount**

Date	Cart #	Product	Order/Line /Contract	Copy	Time	Len	Rate	Order Start Time	Order End Time
<b>Account Name: Cumulus - PSA</b>									
Fri, 10/14/2016	17295	Cumulus - PSA / 354920	354920/263 5009/	LYME ALLIANCE	10:44AM	60	0.00	12:00AM	11:59PM
Sat, 10/15/2016	18031	Cumulus - PSA / 354920	354920/263 5009/	DOWN'S SYNDROME	2:24AM	60	0.00	12:00AM	11:59PM
	19963	Cumulus - PSA / 354920	354920/263 5009/	AUTISM SOCIETY VENTURA CO	7:24AM	60	0.00	12:00AM	11:59PM
Sun, 10/16/2016	19963	Cumulus - PSA / 354920	354920/263 5009/	AUTISM SOCIETY VENTURA CO	9:24AM	60	0.00	12:00AM	11:59PM
	17295	Cumulus - PSA / 354920	354920/263 5009/	LYME ALLIANCE	11:24PM	60	0.00	12:00AM	11:59PM
Mon, 10/17/2016	18031	Cumulus - PSA / 354920	354920/263 5009/	DOWN'S SYNDROME	12:24AM	60	0.00	12:00AM	11:59PM
	19963	Cumulus - PSA / 354920	354920/263 5009/	AUTISM SOCIETY VENTURA CO	1:44PM	60	0.00	12:00AM	11:59PM
Tue, 10/18/2016	17295	Cumulus - PSA / 354920	354920/263 5009/	LYME ALLIANCE	1:25AM	60	0.00	12:00AM	11:59PM
	18031	Cumulus - PSA / 354920	354920/263 5009/	DOWN'S SYNDROME	2:24AM	60	0.00	12:00AM	11:59PM
Wed, 10/19/2016	19963	Cumulus - PSA / 354920	354920/263 5009/	AUTISM SOCIETY VENTURA CO	12:24AM	60	0.00	12:00AM	11:59PM
	17295	Cumulus - PSA / 354920	354920/263 5009/	LYME ALLIANCE	1:24AM	60	0.00	12:00AM	11:59PM
Thu, 10/20/2016	17295	Cumulus - PSA / 354920	354920/263 5009/	LYME ALLIANCE	1:24AM	60	0.00	12:00AM	11:59PM
	18031	Cumulus - PSA / 354920	354920/263 5009/	DOWN'S SYNDROME	3:24AM	60	0.00	12:00AM	11:59PM
Fri, 10/21/2016	19963	Cumulus - PSA / 354920	354920/263 5009/	AUTISM SOCIETY VENTURA CO	12:25AM	60	0.00	12:00AM	11:59PM
	17295	Cumulus - PSA / 354920	354920/263 5009/	LYME ALLIANCE	4:24AM	60	0.00	12:00AM	11:59PM
Sat, 10/22/2016	18031	Cumulus - PSA / 354920	354920/263 5009/	DOWN'S SYNDROME	2:24AM	60	0.00	12:00AM	11:59PM
	19963	Cumulus - PSA / 354920	354920/263 5009/	AUTISM SOCIETY VENTURA CO	5:44PM	60	0.00	12:00AM	11:59PM
Sun, 10/23/2016	17295	Cumulus - PSA / 354920	354920/263 5009/	LYME ALLIANCE	5:24AM	60	0.00	12:00AM	11:59PM
	18031	Cumulus - PSA / 354920	354920/263 5009/	DOWN'S SYNDROME	9:24PM	60	0.00	12:00AM	11:59PM
Mon, 10/24/2016	19963	Cumulus - PSA / 354920	354920/263 5009/	AUTISM SOCIETY VENTURA CO	2:25AM	60	0.00	12:00AM	11:59PM
	17295	Cumulus - PSA / 354920	354920/263 5009/	LYME ALLIANCE	5:24AM	60	0.00	12:00AM	11:59PM
Tue, 10/25/2016	17295	Cumulus - PSA / 354920	354920/263 5009/	LYME ALLIANCE	4:24AM	60	0.00	12:00AM	11:59PM
	18031	Cumulus - PSA / 354920	354920/263 5009/	DOWN'S SYNDROME	5:24AM	60	0.00	12:00AM	11:59PM
Wed, 10/26/2016	19963	Cumulus - PSA / 354920	354920/263 5009/	AUTISM SOCIETY VENTURA CO	3:25AM	60	0.00	12:00AM	11:59PM
	17295	Cumulus - PSA / 354920	354920/263 5009/	LYME ALLIANCE	8:44PM	60	0.00	12:00AM	11:59PM
Thu, 10/27/2016	18031	Cumulus - PSA / 354920	354920/263 5009/	DOWN'S SYNDROME	1:25AM	60	0.00	12:00AM	11:59PM
	19963	Cumulus - PSA / 354920	354920/263 5009/	AUTISM SOCIETY VENTURA CO	2:25AM	60	0.00	12:00AM	11:59PM
Fri, 10/28/2016	19963	Cumulus - PSA / 354920	354920/263 5009/	AUTISM SOCIETY VENTURA CO	12:24AM	60	0.00	12:00AM	11:59PM

**Cumulus-Oxnard-Ventura KVYB-FM Spot Times / Program Log Reconciliation by Account**  
**10/1/16 - 12/31/16, Mid - 11:59 PM, Net Amount**

Date	Cart #	Product	Order/Line /Contract	Copy	Time	Len	Rate	Order Start Time	Order End Time
<b>Account Name: Cumulus - PSA</b>									
Fri, 10/28/2016	17295	Cumulus - PSA / 354920	354920/263 5009/	LYME ALLIANCE	1:25AM	60	0.00	12:00AM	11:59PM
Sat, 10/29/2016	18031	Cumulus - PSA / 354920	354920/263 5009/	DOWNS SYNDROME	7:44AM	60	0.00	12:00AM	11:59PM
	19963	Cumulus - PSA / 354920	354920/263 5009/	AUTISM SOCIETY VENTURA CO	5:45PM	60	0.00	12:00AM	11:59PM
Sun, 10/30/2016	17295	Cumulus - PSA / 354920	354920/263 5009/	LYME ALLIANCE	1:24AM	60	0.00	12:00AM	11:59PM
	18031	Cumulus - PSA / 354920	354920/263 5009/	DOWNS SYNDROME	4:44PM	60	0.00	12:00AM	11:59PM
Mon, 10/31/2016	19963	Cumulus - PSA / 354920	354920/263 5009/	AUTISM SOCIETY VENTURA CO	5:24AM	60	0.00	12:00AM	11:59PM
	17295	Cumulus - PSA / 354920	354920/263 5009/	LYME ALLIANCE	8:25PM	60	0.00	12:00AM	11:59PM
Tue, 11/01/2016	18031	Cumulus - PSA / 354920	354920/263 5009/	DOWNS SYNDROME	12:24AM	60	0.00	12:00AM	11:59PM
	19963	Cumulus - PSA / 354920	354920/263 5009/	AUTISM SOCIETY VENTURA CO	12:25PM	60	0.00	12:00AM	11:59PM
Wed, 11/02/2016	17295	Cumulus - PSA / 354920	354920/263 5009/	LYME ALLIANCE	2:26AM	60	0.00	12:00AM	11:59PM
	18031	Cumulus - PSA / 354920	354920/263 5009/	DOWNS SYNDROME	4:24AM	60	0.00	12:00AM	11:59PM
Thu, 11/03/2016	19963	Cumulus - PSA / 354920	354920/263 5009/	AUTISM SOCIETY VENTURA CO	12:25AM	60	0.00	12:00AM	11:59PM
	17295	Cumulus - PSA / 354920	354920/263 5009/	LYME ALLIANCE	3:26AM	60	0.00	12:00AM	11:59PM
Fri, 11/04/2016	18031	Cumulus - PSA / 354920	354920/263 5009/	DOWNS SYNDROME	1:24AM	60	0.00	12:00AM	11:59PM
	19963	Cumulus - PSA / 354920	354920/263 5009/	AUTISM SOCIETY VENTURA CO	3:24AM	60	0.00	12:00AM	11:59PM
Sat, 11/05/2016	17295	Cumulus - PSA / 354920	354920/263 5009/	LYME ALLIANCE	2:45PM	60	0.00	12:00AM	11:59PM
	18031	Cumulus - PSA / 354920	354920/263 5009/	DOWNS SYNDROME	6:44PM	60	0.00	12:00AM	11:59PM
Sun, 11/06/2016	19963	Cumulus - PSA / 354920	354920/263 5009/	AUTISM SOCIETY VENTURA CO	9:24AM	60	0.00	12:00AM	11:59PM
	17295	Cumulus - PSA / 354920	354920/263 5009/	LYME ALLIANCE	2:25PM	60	0.00	12:00AM	11:59PM
Mon, 11/07/2016	18031	Cumulus - PSA / 354920	354920/263 5009/	DOWNS SYNDROME	4:24AM	60	0.00	12:00AM	11:59PM
	19963	Cumulus - PSA / 354920	354920/263 5009/	AUTISM SOCIETY VENTURA CO	11:44AM	60	0.00	12:00AM	11:59PM
Tue, 11/08/2016	19963	Cumulus - PSA / 354920	354920/263 5009/	AUTISM SOCIETY VENTURA CO	2:27AM	60	0.00	12:00AM	11:59PM
	17295	Cumulus - PSA / 354920	354920/263 5009/	LYME ALLIANCE	9:44PM	60	0.00	12:00AM	11:59PM
Wed, 11/09/2016	18031	Cumulus - PSA / 354920	354920/263 5009/	DOWNS SYNDROME	2:27AM	60	0.00	12:00AM	11:59PM
	19963	Cumulus - PSA / 354920	354920/263 5009/	AUTISM SOCIETY VENTURA CO	4:26AM	60	0.00	12:00AM	11:59PM
Thu, 11/10/2016	17295	Cumulus - PSA / 354920	354920/263 5009/	LYME ALLIANCE	12:25AM	60	0.00	12:00AM	11:59PM
	18031	Cumulus - PSA / 354920	354920/263 5009/	DOWNS SYNDROME	3:26AM	60	0.00	12:00AM	11:59PM
Fri, 11/11/2016	18031	Cumulus - PSA / 354920	354920/263 5009/	DOWNS SYNDROME	1:24AM	60	0.00	12:00AM	11:59PM

**Cumulus-Oxnard-Ventura KVYB-FM Spot Times / Program Log Reconciliation by Account**  
**10/1/16 - 12/31/16, Mid - 11:59 PM, Net Amount**

Date	Cart #	Product	Order/Line /Contract	Copy	Time	Len	Rate	Order Start Time	Order End Time
------	--------	---------	----------------------	------	------	-----	------	------------------	----------------

**Account Name: Cumulus - PSA**

Fri, 11/11/2016	19963	Cumulus - PSA / 354920	354920/263 5009/	AUTISM SOCIETY VENTURA CO	2:44PM	60	0.00	12:00AM	11:59PM
Sat, 11/12/2016	19963	Cumulus - PSA / 354920	354920/263 5009/	AUTISM SOCIETY VENTURA CO	7:24AM	60	0.00	12:00AM	11:59PM
	17295	Cumulus - PSA / 354920	354920/263 5009/	LYME ALLIANCE	8:24PM	60	0.00	12:00AM	11:59PM
Sun, 11/13/2016	17295	Cumulus - PSA / 354920	354920/263 5009/	LYME ALLIANCE	3:24AM	60	0.00	12:00AM	11:59PM
	18031	Cumulus - PSA / 354920	354920/263 5009/	DOWNS SYNDROME	9:24AM	60	0.00	12:00AM	11:59PM
Mon, 11/14/2016	19963	Cumulus - PSA / 354920	354920/263 5009/	AUTISM SOCIETY VENTURA CO	12:25AM	60	0.00	12:00AM	11:59PM
	17295	Cumulus - PSA / 354920	354920/263 5009/	LYME ALLIANCE	2:24AM	60	0.00	12:00AM	11:59PM
Tue, 11/15/2016	18031	Cumulus - PSA / 354920	354920/263 5009/	DOWNS SYNDROME	12:25AM	60	0.00	12:00AM	11:59PM
	19963	Cumulus - PSA / 354920	354920/263 5009/	AUTISM SOCIETY VENTURA CO	9:44AM	60	0.00	12:00AM	11:59PM
Wed, 11/16/2016	17295	Cumulus - PSA / 354920	354920/263 5009/	LYME ALLIANCE	12:25AM	60	0.00	12:00AM	11:59PM
	18031	Cumulus - PSA / 354920	354920/263 5009/	DOWNS SYNDROME	1:24AM	60	0.00	12:00AM	11:59PM
Thu, 11/17/2016	19963	Cumulus - PSA / 354920	354920/263 5009/	AUTISM SOCIETY VENTURA CO	4:24AM	60	0.00	12:00AM	11:59PM
Fri, 11/18/2016	17295	Cumulus - PSA / 354920	354920/263 5009/	LYME ALLIANCE	12:24AM	60	0.00	12:00AM	11:59PM
	18031	Cumulus - PSA / 354920	354920/263 5009/	DOWNS SYNDROME	2:24AM	60	0.00	12:00AM	11:59PM
Sun, 11/20/2016	19963	Cumulus - PSA / 354920	354920/263 5009/	AUTISM SOCIETY VENTURA CO	9:26PM	60	0.00	12:00AM	11:59PM
	17295	Cumulus - PSA / 354920	354920/263 5009/	LYME ALLIANCE	9:46PM	60	0.00	12:00AM	11:59PM
	18031	Cumulus - PSA / 354920	354920/263 5009/	DOWNS SYNDROME	10:27PM	60	0.00	12:00AM	11:59PM
	19963	Cumulus - PSA / 354920	354920/263 5009/	AUTISM SOCIETY VENTURA CO	10:45PM	60	0.00	12:00AM	11:59PM
	17295	Cumulus - PSA / 354920	354920/263 5009/	LYME ALLIANCE	11:47PM	60	0.00	12:00AM	11:59PM
Mon, 11/21/2016	18031	Cumulus - PSA / 354920	354920/263 5009/	DOWNS SYNDROME	12:24AM	60	0.00	12:00AM	11:59PM
	19963	Cumulus - PSA / 354920	354920/263 5009/	AUTISM SOCIETY VENTURA CO	7:44PM	60	0.00	12:00AM	11:59PM
Tue, 11/22/2016	17295	Cumulus - PSA / 354920	354920/263 5009/	LYME ALLIANCE	2:25AM	60	0.00	12:00AM	11:59PM
	18031	Cumulus - PSA / 354920	354920/263 5009/	DOWNS SYNDROME	4:24AM	60	0.00	12:00AM	11:59PM
Wed, 11/23/2016	19963	Cumulus - PSA / 354920	354920/263 5009/	AUTISM SOCIETY VENTURA CO	2:24AM	60	0.00	12:00AM	11:59PM
	17295	Cumulus - PSA / 354920	354920/263 5009/	LYME ALLIANCE	3:25AM	60	0.00	12:00AM	11:59PM
Thu, 11/24/2016	17295	Cumulus - PSA / 354920	354920/263 5009/	LYME ALLIANCE	2:24AM	60	0.00	12:00AM	11:59PM
	18031	Cumulus - PSA / 354920	354920/263 5009/	DOWNS SYNDROME	4:24AM	60	0.00	12:00AM	11:59PM
Fri, 11/25/2016	19963	Cumulus - PSA / 354920	354920/263 5009/	AUTISM SOCIETY VENTURA CO	12:24AM	60	0.00	12:00AM	11:59PM



**Cumulus-Oxnard-Ventura KVYB-FM Spot Times / Program Log Reconciliation by Account**  
**10/1/16 - 12/31/16, Mid - 11:59 PM, Net Amount**

Date	Cart #	Product	Order/Line /Contract	Copy	Time	Len	Rate	Order Start Time	Order End Time
<b>Account Name: Cumulus - PSA</b>									
Fri, 11/25/2016	17295	Cumulus - PSA / 354920	354920/263 5009/	LYME ALLIANCE	1:24AM	60	0.00	12:00AM	11:59PM
Sat, 11/26/2016	18031	Cumulus - PSA / 354920	354920/263 5009/	DOWNNS SYNDROME	3:24AM	60	0.00	12:00AM	11:59PM
	19963	Cumulus - PSA / 354920	354920/263 5009/	AUTISM SOCIETY VENTURA CO	7:44AM	60	0.00	12:00AM	11:59PM
Sun, 11/27/2016	17295	Cumulus - PSA / 354920	354920/263 5009/	LYME ALLIANCE	7:24AM	60	0.00	12:00AM	11:59PM
	18031	Cumulus - PSA / 354920	354920/263 5009/	DOWNNS SYNDROME	5:44PM	60	0.00	12:00AM	11:59PM
Mon, 11/28/2016	19963	Cumulus - PSA / 354920	354920/263 5009/	AUTISM SOCIETY VENTURA CO	12:25AM	60	0.00	12:00AM	11:59PM
	17295	Cumulus - PSA / 354920	354920/263 5009/	LYME ALLIANCE	2:24AM	60	0.00	12:00AM	11:59PM
Tue, 11/29/2016	18031	Cumulus - PSA / 354920	354920/263 5009/	DOWNNS SYNDROME	3:25AM	60	0.00	12:00AM	11:59PM
	19963	Cumulus - PSA / 354920	354920/263 5009/	AUTISM SOCIETY VENTURA CO	4:24AM	60	0.00	12:00AM	11:59PM
Wed, 11/30/2016	17295	Cumulus - PSA / 354920	354920/263 5009/	LYME ALLIANCE	12:25AM	60	0.00	12:00AM	11:59PM
	18031	Cumulus - PSA / 354920	354920/263 5009/	DOWNNS SYNDROME	4:24AM	60	0.00	12:00AM	11:59PM
Thu, 12/01/2016	19963	Cumulus - PSA / 354920	354920/263 5009/	AUTISM SOCIETY VENTURA CO	2:24AM	60	0.00	12:00AM	11:59PM
	17295	Cumulus - PSA / 354920	354920/263 5009/	LYME ALLIANCE	4:24AM	60	0.00	12:00AM	11:59PM
Fri, 12/02/2016	18031	Cumulus - PSA / 354920	354920/263 5009/	DOWNNS SYNDROME	10:24PM	60	0.00	12:00AM	11:59PM
	19963	Cumulus - PSA / 354920	354920/263 5009/	AUTISM SOCIETY VENTURA CO	11:24PM	60	0.00	12:00AM	11:59PM
Sat, 12/03/2016	17295	Cumulus - PSA / 354920	354920/263 5009/	LYME ALLIANCE	4:25PM	60	0.00	12:00AM	11:59PM
	18031	Cumulus - PSA / 354920	354920/263 5009/	DOWNNS SYNDROME	5:44PM	60	0.00	12:00AM	11:59PM
Sun, 12/04/2016	19963	Cumulus - PSA / 354920	354920/263 5009/	AUTISM SOCIETY VENTURA CO	12:24AM	60	0.00	12:00AM	11:59PM
	17295	Cumulus - PSA / 354920	354920/263 5009/	LYME ALLIANCE	5:24PM	60	0.00	12:00AM	11:59PM
Mon, 12/05/2016	17295	Cumulus - PSA / 354920	354920/263 5009/	LYME ALLIANCE	12:25AM	60	0.00	12:00AM	11:59PM
	18031	Cumulus - PSA / 354920	354920/263 5009/	DOWNNS SYNDROME	3:24AM	60	0.00	12:00AM	11:59PM
Tue, 12/06/2016	19963	Cumulus - PSA / 354920	354920/263 5009/	AUTISM SOCIETY VENTURA CO	12:25AM	60	0.00	12:00AM	11:59PM
	17295	Cumulus - PSA / 354920	354920/263 5009/	LYME ALLIANCE	1:25AM	60	0.00	12:00AM	11:59PM
Wed, 12/07/2016	18031	Cumulus - PSA / 354920	354920/263 5009/	DOWNNS SYNDROME	12:24AM	60	0.00	12:00AM	11:59PM
	19963	Cumulus - PSA / 354920	354920/263 5009/	AUTISM SOCIETY VENTURA CO	2:24AM	60	0.00	12:00AM	11:59PM
Thu, 12/08/2016	17295	Cumulus - PSA / 354920	354920/263 5009/	LYME ALLIANCE	1:24AM	60	0.00	12:00AM	11:59PM
	18031	Cumulus - PSA / 354920	354920/263 5009/	DOWNNS SYNDROME	9:24PM	60	0.00	12:00AM	11:59PM
Fri, 12/09/2016	18031	Cumulus - PSA / 354920	354920/263 5009/	DOWNNS SYNDROME	12:24AM	60	0.00	12:00AM	11:59PM

**Cumulus-Oxnard-Ventura KVYB-FM Spot Times / Program Log Reconciliation by Account**  
**10/1/16 - 12/31/16, Mid - 11:59 PM, Net Amount**

Date	Cart #	Product	Order/Line /Contract	Copy	Time	Len	Rate	Order Start Time	Order End Time
<b>Account Name: Cumulus - PSA</b>									
Fri, 12/09/2016	19963	Cumulus - PSA / 354920	354920/263 5009/	AUTISM SOCIETY VENTURA CO	1:24AM	60	0.00	12:00AM	11:59PM
Sat, 12/10/2016	17295	Cumulus - PSA / 354920	354920/263 5009/	LYME ALLIANCE	1:24AM	60	0.00	12:00AM	11:59PM
Sun, 12/11/2016	18031	Cumulus - PSA / 354920	354920/263 5009/	DOWNS SYNDROME	12:24AM	60	0.00	12:00AM	11:59PM
	19963	Cumulus - PSA / 354920	354920/263 5009/	AUTISM SOCIETY VENTURA CO	3:24AM	60	0.00	12:00AM	11:59PM
	17295	Cumulus - PSA / 354920	354920/263 5009/	LYME ALLIANCE	8:24AM	60	0.00	12:00AM	11:59PM
Mon, 12/12/2016	17295	Cumulus - PSA / 354920	354920/263 5009/	LYME ALLIANCE	12:25AM	60	0.00	12:00AM	11:59PM
	18031	Cumulus - PSA / 354920	354920/263 5009/	DOWNS SYNDROME	3:24AM	60	0.00	12:00AM	11:59PM
Tue, 12/13/2016	19963	Cumulus - PSA / 354920	354920/263 5009/	AUTISM SOCIETY VENTURA CO	4:24AM	60	0.00	12:00AM	11:59PM
Wed, 12/14/2016	17295	Cumulus - PSA / 354920	354920/263 5009/	LYME ALLIANCE	1:25AM	60	0.00	12:00AM	11:59PM
	18031	Cumulus - PSA / 354920	354920/263 5009/	DOWNS SYNDROME	2:24AM	60	0.00	12:00AM	11:59PM
Thu, 12/15/2016	19963	Cumulus - PSA / 354920	354920/263 5009/	AUTISM SOCIETY VENTURA CO	1:24AM	60	0.00	12:00AM	11:59PM
Fri, 12/16/2016	17295	Cumulus - PSA / 354920	354920/263 5009/	LYME ALLIANCE	3:24AM	60	0.00	12:00AM	11:59PM
	18031	Cumulus - PSA / 354920	354920/263 5009/	DOWNS SYNDROME	9:13AM	60	0.00	12:00AM	11:59PM
Sat, 12/17/2016	19963	Cumulus - PSA / 354920	354920/263 5009/	AUTISM SOCIETY VENTURA CO	5:24AM	60	0.00	12:00AM	11:59PM
	17295	Cumulus - PSA / 354920	354920/263 5009/	LYME ALLIANCE	10:24PM	60	0.00	12:00AM	11:59PM
Sun, 12/18/2016	18031	Cumulus - PSA / 354920	354920/263 5009/	DOWNS SYNDROME	12:24AM	60	0.00	12:00AM	11:59PM
	19963	Cumulus - PSA / 354920	354920/263 5009/	AUTISM SOCIETY VENTURA CO	1:24AM	60	0.00	12:00AM	11:59PM
	17295	Cumulus - PSA / 354920	354920/263 5009/	LYME ALLIANCE	2:24AM	60	0.00	12:00AM	11:59PM
	18031	Cumulus - PSA / 354920	354920/263 5009/	DOWNS SYNDROME	7:24PM	60	0.00	12:00AM	11:59PM
Mon, 12/19/2016	19963	Cumulus - PSA / 354920	354920/263 5009/	AUTISM SOCIETY VENTURA CO	1:24AM	60	0.00	12:00AM	11:59PM
Tue, 12/20/2016	17295	Cumulus - PSA / 354920	354920/263 5009/	LYME ALLIANCE	12:24AM	60	0.00	12:00AM	11:59PM
	18031	Cumulus - PSA / 354920	354920/263 5009/	DOWNS SYNDROME	1:24AM	60	0.00	12:00AM	11:59PM
	19963	Cumulus - PSA / 354920	354920/263 5009/	AUTISM SOCIETY VENTURA CO	2:24AM	60	0.00	12:00AM	11:59PM
Wed, 12/21/2016	17295	Cumulus - PSA / 354920	354920/263 5009/	LYME ALLIANCE	4:24AM	60	0.00	12:00AM	11:59PM
	18031	Cumulus - PSA / 354920	354920/263 5009/	DOWNS SYNDROME	5:26AM	60	0.00	12:00AM	11:59PM
Thu, 12/22/2016	19963	Cumulus - PSA / 354920	354920/263 5009/	AUTISM SOCIETY VENTURA CO	2:26AM	60	0.00	12:00AM	11:59PM
Fri, 12/23/2016	17295	Cumulus - PSA / 354920	354920/263 5009/	LYME ALLIANCE	2:26AM	60	0.00	12:00AM	11:59PM
	18031	Cumulus - PSA / 354920	354920/263 5009/	DOWNS SYNDROME	4:24AM	60	0.00	12:00AM	11:59PM

**Cumulus-Oxnard-Ventura KVYB-FM Spot Times / Program Log Reconciliation by Account**  
**10/1/16 - 12/31/16, Mid - 11:59 PM, Net Amount**

Date	Cart #	Product	Order/Line /Contract	Copy	Time	Len	Rate	Order Start Time	Order End Time
------	--------	---------	----------------------	------	------	-----	------	------------------	----------------

**Account Name: Cumulus - PSA**

Fri, 12/23/2016	19963	Cumulus - PSA / 354920	354920/263 5009/	AUTISM SOCIETY VENTURA CO	10:24PM	60	0.00	12:00AM	11:59PM
Sat, 12/24/2016	17295	Cumulus - PSA / 354920	354920/263 5009/	LYME ALLIANCE	2:26AM	60	0.00	12:00AM	11:59PM
	18031	Cumulus - PSA / 354920	354920/263 5009/	DOWNS SYNDROME	11:24PM	60	0.00	12:00AM	11:59PM
Sun, 12/25/2016	19963	Cumulus - PSA / 354920	354920/263 5009/	AUTISM SOCIETY VENTURA CO	1:25AM	60	0.00	12:00AM	11:59PM
	17295	Cumulus - PSA / 354920	354920/263 5009/	LYME ALLIANCE	5:24AM	60	0.00	12:00AM	11:59PM
Mon, 12/26/2016	18031	Cumulus - PSA / 354920	354920/263 5009/	DOWNS SYNDROME	1:26AM	60	0.00	12:00AM	11:59PM
	19963	Cumulus - PSA / 354920	354920/263 5009/	AUTISM SOCIETY VENTURA CO	11:24PM	60	0.00	12:00AM	11:59PM
Tue, 12/27/2016	17295	Cumulus - PSA / 354920	354920/263 5009/	LYME ALLIANCE	2:24AM	60	0.00	12:00AM	11:59PM
	18031	Cumulus - PSA / 354920	354920/263 5009/	DOWNS SYNDROME	11:24PM	60	0.00	12:00AM	11:59PM
Wed, 12/28/2016	19963	Cumulus - PSA / 354920	354920/263 5009/	AUTISM SOCIETY VENTURA CO	12:24AM	60	0.00	12:00AM	11:59PM
	17295	Cumulus - PSA / 354920	354920/263 5009/	LYME ALLIANCE	4:25AM	60	0.00	12:00AM	11:59PM
Thu, 12/29/2016	17295	Cumulus - PSA / 354920	354920/263 5009/	LYME ALLIANCE	1:24AM	60	0.00	12:00AM	11:59PM
	18031	Cumulus - PSA / 354920	354920/263 5009/	DOWNS SYNDROME	3:25AM	60	0.00	12:00AM	11:59PM
Fri, 12/30/2016	19963	Cumulus - PSA / 354920	354920/263 5009/	AUTISM SOCIETY VENTURA CO	2:24AM	60	0.00	12:00AM	11:59PM
	17295	Cumulus - PSA / 354920	354920/263 5009/	LYME ALLIANCE	3:26AM	60	0.00	12:00AM	11:59PM
Sat, 12/31/2016	17295	Cumulus - PSA / 354920	354920/263 5009/	LYME ALLIANCE	8:24AM	60	0.00	12:00AM	11:59PM
	18031	Cumulus - PSA / 354920	354920/263 5009/	DOWNS SYNDROME	2:44PM	60	0.00	12:00AM	11:59PM

**Total for 354920** **Spots: 184** **0.00**

**Order: 384339**

Sun, 12/18/2016	19595	Santa Barbara Golf Course/PSA / 384339	384339/272 7959/	GIFT OF GOLF KVYB	5:26AM	30	0.00	5:00AM	11:59PM
	19595	Santa Barbara Golf Course/PSA / 384339	384339/272 7959/	GIFT OF GOLF KVYB	6:45AM	30	0.00	5:00AM	11:59PM
	19595	Santa Barbara Golf Course/PSA / 384339	384339/272 7959/	GIFT OF GOLF KVYB	8:45PM	30	0.00	5:00AM	11:59PM
	19595	Santa Barbara Golf Course/PSA / 384339	384339/272 7959/	GIFT OF GOLF KVYB	9:45PM	30	0.00	5:00AM	11:59PM
	19595	Santa Barbara Golf Course/PSA / 384339	384339/272 7959/	GIFT OF GOLF KVYB	10:25PM	30	0.00	5:00AM	11:59PM
	19595	Santa Barbara Golf Course/PSA / 384339	384339/272 7959/	GIFT OF GOLF KVYB	11:47PM	30	0.00	5:00AM	11:59PM
Mon, 12/19/2016	19595	Santa Barbara Golf Course/PSA / 384339	384339/272 7959/	GIFT OF GOLF KVYB	5:46AM	30	0.00	5:00AM	11:59PM
	19595	Santa Barbara Golf Course/PSA / 384339	384339/272 7959/	GIFT OF GOLF KVYB	7:47PM	30	0.00	5:00AM	11:59PM
	19595	Santa Barbara Golf Course/PSA / 384339	384339/272 7959/	GIFT OF GOLF KVYB	8:45PM	30	0.00	5:00AM	11:59PM
	19595	Santa Barbara Golf Course/PSA / 384339	384339/272 7959/	GIFT OF GOLF KVYB	9:27PM	30	0.00	5:00AM	11:59PM

**Cumulus-Oxnard-Ventura KVYB-FM Spot Times / Program Log Reconciliation by Account**  
**10/1/16 - 12/31/16, Mid - 11:59 PM, Net Amount**

Date	Cart #	Product	Order/Line /Contract	Copy	Time	Len	Rate	Order Start Time	Order End Time
<b>Account Name: Cumulus - PSA</b>									
Mon, 12/19/2016	19595	Santa Barbara Golf Course/PSA / 384339	384339/272 7959/	GIFT OF GOLF KVYB	10:27PM	30	0.00	5:00AM	11:59PM
	19595	Santa Barbara Golf Course/PSA / 384339	384339/272 7959/	GIFT OF GOLF KVYB	11:47PM	30	0.00	5:00AM	11:59PM
Tue, 12/20/2016	19595	Santa Barbara Golf Course/PSA / 384339	384339/272 7959/	GIFT OF GOLF KVYB	5:45AM	30	0.00	5:00AM	11:59PM
	19595	Santa Barbara Golf Course/PSA / 384339	384339/272 7959/	GIFT OF GOLF KVYB	9:46AM	30	0.00	5:00AM	11:59PM
	19595	Santa Barbara Golf Course/PSA / 384339	384339/272 7959/	GIFT OF GOLF KVYB	8:27PM	30	0.00	5:00AM	11:59PM
	19595	Santa Barbara Golf Course/PSA / 384339	384339/272 7959/	GIFT OF GOLF KVYB	9:45PM	30	0.00	5:00AM	11:59PM
	19595	Santa Barbara Golf Course/PSA / 384339	384339/272 7959/	GIFT OF GOLF KVYB	10:24PM	30	0.00	5:00AM	11:59PM
	19595	Santa Barbara Golf Course/PSA / 384339	384339/272 7959/	GIFT OF GOLF KVYB	11:46PM	30	0.00	5:00AM	11:59PM
Wed, 12/21/2016	19595	Santa Barbara Golf Course/PSA / 384339	384339/272 7959/	GIFT OF GOLF KVYB	5:47AM	30	0.00	5:00AM	11:59PM
	19595	Santa Barbara Golf Course/PSA / 384339	384339/272 7959/	GIFT OF GOLF KVYB	9:46AM	30	0.00	5:00AM	11:59PM
	19595	Santa Barbara Golf Course/PSA / 384339	384339/272 7959/	GIFT OF GOLF KVYB	8:46PM	30	0.00	5:00AM	11:59PM
	19595	Santa Barbara Golf Course/PSA / 384339	384339/272 7959/	GIFT OF GOLF KVYB	9:46PM	30	0.00	5:00AM	11:59PM
	19595	Santa Barbara Golf Course/PSA / 384339	384339/272 7959/	GIFT OF GOLF KVYB	10:45PM	30	0.00	5:00AM	11:59PM
	19595	Santa Barbara Golf Course/PSA / 384339	384339/272 7959/	GIFT OF GOLF KVYB	11:45PM	30	0.00	5:00AM	11:59PM
Thu, 12/22/2016	19595	Santa Barbara Golf Course/PSA / 384339	384339/272 7959/	GIFT OF GOLF KVYB	5:25AM	30	0.00	5:00AM	11:59PM
	19595	Santa Barbara Golf Course/PSA / 384339	384339/272 7959/	GIFT OF GOLF KVYB	6:44AM	30	0.00	5:00AM	11:59PM
	19595	Santa Barbara Golf Course/PSA / 384339	384339/272 7959/	GIFT OF GOLF KVYB	10:29AM	30	0.00	5:00AM	11:59PM
	19595	Santa Barbara Golf Course/PSA / 384339	384339/272 7959/	GIFT OF GOLF KVYB	9:26PM	30	0.00	5:00AM	11:59PM
	19595	Santa Barbara Golf Course/PSA / 384339	384339/272 7959/	GIFT OF GOLF KVYB	10:26PM	30	0.00	5:00AM	11:59PM
	19595	Santa Barbara Golf Course/PSA / 384339	384339/272 7959/	GIFT OF GOLF KVYB	11:27PM	30	0.00	5:00AM	11:59PM
Fri, 12/23/2016	19595	Santa Barbara Golf Course/PSA / 384339	384339/272 7959/	GIFT OF GOLF KVYB	5:46AM	30	0.00	5:00AM	11:59PM
	19595	Santa Barbara Golf Course/PSA / 384339	384339/272 7959/	GIFT OF GOLF KVYB	6:45AM	30	0.00	5:00AM	11:59PM
	19595	Santa Barbara Golf Course/PSA / 384339	384339/272 7959/	GIFT OF GOLF KVYB	9:45AM	30	0.00	5:00AM	11:59PM
	19595	Santa Barbara Golf Course/PSA / 384339	384339/272 7959/	GIFT OF GOLF KVYB	8:46PM	30	0.00	5:00AM	11:59PM
	19595	Santa Barbara Golf Course/PSA / 384339	384339/272 7959/	GIFT OF GOLF KVYB	9:26PM	30	0.00	5:00AM	11:59PM
	19595	Santa Barbara Golf Course/PSA / 384339	384339/272 7959/	GIFT OF GOLF KVYB	11:46PM	30	0.00	5:00AM	11:59PM
Sat, 12/24/2016	19595	Santa Barbara Golf Course/PSA / 384339	384339/272 7959/	GIFT OF GOLF KVYB	6:27AM	30	0.00	5:00AM	11:59PM
	19595	Santa Barbara Golf Course/PSA / 384339	384339/272 7959/	GIFT OF GOLF KVYB	7:46AM	30	0.00	5:00AM	11:59PM

**Cumulus-Oxnard-Ventura KVYB-FM Spot Times / Program Log Reconciliation by Account**  
**10/1/16 - 12/31/16, Mid - 11:59 PM, Net Amount**

Date	Cart #	Product	Order/Line /Contract	Copy	Time	Len	Rate	Order Start Time	Order End Time
------	--------	---------	----------------------	------	------	-----	------	------------------	----------------

**Account Name: Cumulus - PSA**

Sat, 12/24/2016	19595	Santa Barbara Golf Course/PSA / 384339	384339/272 7959/	GIFT OF GOLF KVYB	8:46AM	30	0.00	5:00AM	11:59PM
	19595	Santa Barbara Golf Course/PSA / 384339	384339/272 7959/	GIFT OF GOLF KVYB	9:47AM	30	0.00	5:00AM	11:59PM
	19595	Santa Barbara Golf Course/PSA / 384339	384339/272 7959/	GIFT OF GOLF KVYB	10:25PM	30	0.00	5:00AM	11:59PM
	19595	Santa Barbara Golf Course/PSA / 384339	384339/272 7959/	GIFT OF GOLF KVYB	11:44PM	30	0.00	5:00AM	11:59PM
Sun, 12/25/2016	19595	Santa Barbara Golf Course/PSA / 384339	384339/272 7959/	GIFT OF GOLF KVYB	5:25AM	30	0.00	5:00AM	11:59PM
	19595	Santa Barbara Golf Course/PSA / 384339	384339/272 7959/	GIFT OF GOLF KVYB	6:27AM	30	0.00	5:00AM	11:59PM
	19595	Santa Barbara Golf Course/PSA / 384339	384339/272 7959/	GIFT OF GOLF KVYB	7:46AM	30	0.00	5:00AM	11:59PM
	19595	Santa Barbara Golf Course/PSA / 384339	384339/272 7959/	GIFT OF GOLF KVYB	8:26AM	30	0.00	5:00AM	11:59PM
	19595	Santa Barbara Golf Course/PSA / 384339	384339/272 7959/	GIFT OF GOLF KVYB	9:26AM	30	0.00	5:00AM	11:59PM
	19595	Santa Barbara Golf Course/PSA / 384339	384339/272 7959/	GIFT OF GOLF KVYB	6:27PM	30	0.00	5:00AM	11:59PM

Total for 384339

Spots: 48 0.00

**For Logs Dated 10/1/16 to  
12/31/16**

Total for Cumulus - PSA

Spots: 232 0.00

0.00