

**ALABAMA NEWS .net**

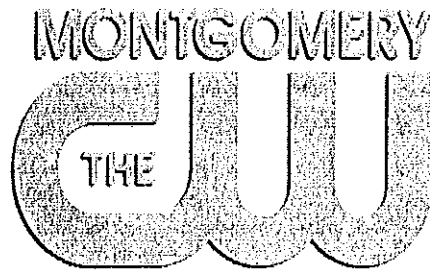

**Certification of Commercial Material  
In Children's Television Programs**

**WBMM WX - KIDS TV 22.1  
FOR STATION WBMM, TUSKEGEE, AL**

**OCTOBER 1 – DECEMBER 31, 2015**

**Standard Form Quarterly Certification  
of Commercial Material in Children's Television Programs**

Certification of Commercial Material  
in Children's Television Programs for  
Station WBMM, Tuskegee, Alabama

This Certification of Commercial Material in Children's Television Programs applies to Children's Programs broadcast by this station during the period October 1 through December 31, 2015. As used herein, the term "Children's Program(s)" means a program originally produced and broadcast primarily for children 12 years of age and under.

I hereby certify as follows:

1. Children's Programs Produced Locally by the Station

Attached hereto as Exhibit A is a list of Children's Programs produced by and broadcast by this station during the period covered by this Certification. As a standard practice, this station formats all of the Children's Programs it produces for broadcast in compliance with commercial limitations contained in the Children's Television Act of 1990 [Pub. L. No. 101-437] (hereinafter the "Act"). In no instance did the total amount of actual commercial matter in the "clock hour" during which any of the Children's Programs listed in Exhibit A were broadcast exceed the Act's statutory limits for Children's Programs.

2. Network Children's Programs

Attached hereto as Exhibit B is a list of CW Network Children's Programs broadcast by this station during the period covered by this Certification. This station has received certification from the CW Network that it, as a standard practice, formats these Children's Programs to comply with the Act's statutory commercial limits for Children's Programs. I hereby certify that this station did not add any commercial matter to these network Children's Programs which, when taken together with the network commercial matter contained in these programs, would cause the total amount of commercial matter in the "clock hour" during which any of these network Children's Programs were broadcast to exceed the Act's statutory commercial limits for Children's Programs.

3. Syndicated Children's Programs

Attached hereto as Exhibit C is a list of syndicated Children's Programs broadcast by this station during the period covered by this Certification. This station has received certification from the syndicator of each of these programs that each, as a standard practice, formats its Children's Programs to comply with the Act's statutory commercial limits for Children's Programs. I hereby certify that this station did not add any commercial matter to these syndicated Children's Programs which, when taken together with the syndicated commercial matter contained in these programs, would cause the total amount of commercial matter

**COMMERCIAL LIMITS CERTIFICATION**

This is to certify that the network programs designed for children 13-16 identified in the attached certification were broadcast on WBMM-TV during the 4th Quarter of 2015 (October 1 – December 31, 2015). As a standard practice, each program is formatted by our network to allow for no more than 10.5 minutes of total commercial time per clock hour on weekends, and 12 minutes of total commercial time per clock hour on weekdays, or half that allotted time for an isolated ½ hour of children’s programming. As a standard practice WBMM-TV aired these programs as formatted by the network. There were no occasions, during this period on which this practice was not followed. As a standard practice, WBMM does not air any local commercials in children’s programs. There were no commercial overages during the 4th Quarter of 2015.

**Signature:** \_\_\_\_\_

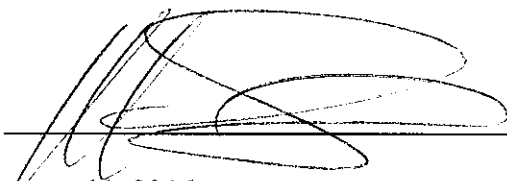
A handwritten signature in black ink, consisting of several overlapping loops and a long horizontal stroke, written over a solid horizontal line.

**Date: January 11, 2016**

**Locally Produced Children's Programs**

[List each locally produced Children's Program]

No locally produced children's programs for ages 12 years or younger aired in the Fourth Quarter 2015 on the main channel or sub-channel.

**Network Children's Programs**

[List each network Children's Program]

No CW programs for 9 years or younger  
aired on WBMM's main channel Fourth Quarter 2015

The following CW programs for ages 10-16 aired  
On WBMM's main channel Fourth Quarter 2015

"Dog Whisperer with Cesar Millian: Family Edition"

"Calling Dr. Pol"

"Dog Town USA"

"Dog Whisperer with Caesar Millian"

"Save our Shelter"

"Hatched"

"Dream Quest"

**Syndicated Children's Programs**

[List each syndicated Children's Program]

No CW programs for 12 years or younger  
aired on WBMM's sub-channel 22.3 Fourth Quarter 2015

The following syndicated children's programs for ages 13-16 years  
Aired on WBMM' sub-channel 22.3 in the Fourth Quarter 2015

"Biz Kids"

"Sports Stars of Tomorrow"

"Dragonfly TV"

"Jack Hanna's Into the Wild"

"Career Day"

"The Real Winning Edge"

"Animal Atlas"

"Teen Kids News"

**Weekly Website Display Checklists**

[Attach each week's completed Website Display Checklist]



**Weekly Website Display Checklist  
for the Fourth Quarter 2015**

The undersigned certifies to the following:

- I. Websites Displayed During Children's Programs
- The following website addresses were displayed ("Displayed Page") during non-commercial portions of Children's Program: CW's One Magnificent Morning.
- None (if none, do not complete any other portion of this certification). By checking None, I certify that the only website addresses that appeared in Children's Programs appeared during on-air third-party advertisements and were for websites that appear to be owned by neither the program provider nor the Station.
- II. For each Website Address observed, I visited the website and observed the following:
- The website offers a substantial amount of program-related material or other non-commercial content.
- The website does not appear to be primarily intended for commercial purposes, including e-commerce or advertising.
- The website's home page and other menu pages are clearly labeled to distinguish the non-commercial from the commercial sections.
- The page of the website to which I was directed by the Website Address displayed in the Children's Program does not appear to be used for e-commerce, advertising, or other commercial purposes, and it contains no links labeled "Store" (or similar terms) and no links to any page with commercial material.
- No program host or character was used to actively sell any product or service anywhere in the website, or, in the alternative, program hosts or characters were used to actively sell products or services but only on pages primarily devoted to multiple characters from multiple programs.

**If any of the boxes in this Section II are not checked, I have attached an explanation describing the process by which I accessed website content that prevents me from checking the particular box. In addition, I have attached print-outs of relevant web pages.**

III. Website Evaluation

In making the observations above in Section II, I took all of the following actions for each website I visited:

- Clicked all links on the Displayed Page to determine whether any advertising or commercial material appears on a linked page.
- Determined whether any advertising of any kind is present on the Displayed Page.
- Determined whether the Displayed Page contains any link labeled "Store" or "Purchase" or "Buy" or any similar terms.
- Printed out the Displayed Page, which is attached hereto.
- Explored the entire website to which the Displayed Page belongs, looking for advertising of any kind.
- If any advertising was found anywhere in the website, I have written a narrative that describes how I found the advertising, including the links that were clicked in order to reach the advertising.
- I have printed out and attached hereto any pages that were accessed by one click from the Displayed Page (within the website and outside the website) that contained any advertising of any kind.

Date: January 11, 2016

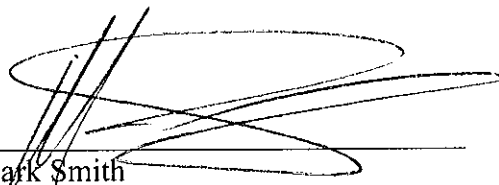
  
Name: Mark Smith  
Title: Station Manager / Program Director

**WBMM-TV CH 22.1**  
**Children's ages 10 - 16 Commercial Report**  
**MONTH: SEPTEMBER 2015**

Time Period	Program Name	Date	10/3/2015	10/10/2015	10/17/2015	10/24/2015	10/31/2015
7:00-7:30 am	Calling Dr. Pol	Local Comml.					
		Network Comml.	5:15	5:15	5:15	5:15	5:15
		<b>**Total</b>	5:15	5:15	5:15	5:15	5:15

Time Period	Program Name	Date	10/3/2015	10/10/2015	10/17/2015	10/24/2015	10/31/2015
7:30-8:00 am	Calling Dr. Pol	Local Comml.					
		Network Comml.	5:15	5:15	5:15	5:15	5:15
		<b>**Total</b>	5:15	5:15	5:15	5:15	5:15

Time Period	Program Name	Date	10/3/2015	10/10/2015	10/17/2015	10/24/2015	10/31/2015
8:00-8:30 am	Dog Town USA	Local Comml.					
		Network Comml.	5:15	5:15	5:15	5:15	5:15
		<b>**Total</b>	5:15	5:15	5:15	5:15	5:15

Time Period	Program Name	Date	10/3/2015	10/10/2015	10/17/2015	10/24/2015	10/31/2015
8:30-9:00 am	Dog Whisperer w/ Cesar Millan	Local Comml.					
		Network Comml.	5:15	5:15	5:15	5:15	5:15
		<b>**Total</b>	5:15	5:15	5:15	5:15	5:15

Time Period	Program Name	Date	10/3/2015	10/10/2015	10/17/2015	10/24/2015	10/31/2015
9:00-9:30 am	Dog Whisperer w/ Cesar Millan	Local Comml.					
		Network Comml.	5:15	5:15	5:15	5:15	5:15
		<b>**Total</b>	5:15	5:15	5:15	5:15	5:15

Time Period	Program Name	Date	10/3/2015	10/10/2015	10/17/2015	10/24/2015	10/31/2015
9:30-10:00 am	Dog Whisperer w/ Cesar Millan	Local Comml.					
		Network Comml.	5:15	5:15	5:15	5:15	5:15
		<b>**Total</b>	5:15	5:15	5:15	5:15	5:15

Time Period	Program Name	Date	10/3/2015	10/10/2015	10/17/2015	10/24/2015	10/31/2015
10:00-10:30 am	Dog Whisperer w/ Cesar Millan	Local Comml.					
		Network Comml.	5:15	5:15	5:15	5:15	5:15
		<b>**Total</b>	5:15	5:15	5:15	5:15	5:15

Time Period	Program Name	Date	10/3/2015	10/10/2015	10/17/2015	10/24/2015	10/31/2015
10:30-11:00 am	Save Our Shelter	Local Comml.					
		Network Comml.	5:15	5:15	5:15	5:15	5:15
		<b>**Total</b>	5:15	5:15	5:15	5:15	5:15

Time Period	Program Name	Date	10/3/2015	10/10/2015	10/17/2015	10/24/2015	10/31/2015
11:00-11:30 am	Hatched	Local Comml.					
		Network Comml.	5:15	5:15	5:15	5:15	5:15
		<b>**Total</b>	5:15	5:15	5:15	5:15	5:15

Time Period	Program Name	Date	10/3/2015	10/10/2015	10/17/2015	10/24/2015	10/31/2015
11:30 am-12:00 n	Dream Quest	Local Comml.					
		Network Comml.	5:15	5:15	5:15	5:15	5:15
		<b>**Total</b>	5:15	5:15	5:15	5:15	5:15

[Use additional sheets as necessary]

**WBMM-TV CH 22.1**  
**Children's ages 13 - 16 Commercial Report**  
**MONTH: NOVEMBER 2015**

Time Period	Program Name	Date	11/7/2015	11/14/2015	11/21/2015	11/28/2015
7:00-7:30 am	Calling Dr. Pol	Local Comml.				
		Network Comml.	5:15	5:15	5:15	5:15
		<b>**Total</b>	5:15	5:15	5:15	5:15

Time Period	Program Name	Date	11/7/2015	11/14/2015	11/21/2015	11/28/2015
7:30-8:00 am	Calling Dr. Pol	Local Comml.				
		Network Comml.	5:15	5:15	5:15	5:15
		<b>**Total</b>	5:15	5:15	5:15	5:15

Time Period	Program Name	Date	11/7/2015	11/14/2015	11/21/2015	11/28/2015
8:00-8:30 am	Dog Town USA	Local Comml.				
		Network Comml.	5:15	5:15	5:15	5:15
		<b>**Total</b>	5:15	5:15	5:15	5:15

Time Period	Program Name	Date	11/7/2015	11/14/2015	11/21/2015	11/28/2015
8:30-9:00 am	Dog Whisperer w/ Cesar Millan	Local Comml.				
		Network Comml.	5:15	5:15	5:15	5:15
		<b>**Total</b>	5:15	5:15	5:15	5:15

Time Period	Program Name	Date	11/7/2015	11/14/2015	11/21/2015	11/28/2015
9:00-9:30 am	Dog Whisperer w/ Cesar Millan	Local Comml.				
		Network Comml.	5:15	5:15	5:15	5:15
		<b>**Total</b>	5:15	5:15	5:15	5:15

Time Period	Program Name	Date	11/7/2015	11/14/2015	11/21/2015	11/28/2015
9:30-10:00 am	Dog Whisperer w/ Cesar Millan	Local Comml.				
		Network Comml.	5:15	5:15	5:15	5:15
		<b>**Total</b>	5:15	5:15	5:15	5:15

Time Period	Program Name	Date	11/7/2015	11/14/2015	11/21/2015	11/28/2015
10:00-10:30 am	Dog Whisperer w/ Cesar Millan	Local Comml.				
		Network Comml.	5:15	5:15	5:15	5:15
		<b>**Total</b>	5:15	5:15	5:15	5:15

Time Period	Program Name	Date	11/7/2015	11/14/2015	11/21/2015	11/28/2015
10:30-11:00 am	Save Our Shelter	Local Comml.				
		Network Comml.	5:15	5:15	5:15	5:15
		<b>**Total</b>	5:15	5:15	5:15	5:15

Time Period	Program Name	Date	11/7/2015	11/14/2015	11/21/2015	11/28/2015
11:00-11:30 am	Hatched	Local Comml.				
		Network Comml.	5:15	5:15	5:15	5:15
		<b>**Total</b>	5:15	5:15	5:15	5:15

Time Period	Program Name	Date	11/7/2015	11/14/2015	11/21/2015	11/28/2015
11:30 am-12:00 n	Dream Quest	Local Comml.				
		Network Comml.	5:15	5:15	5:15	5:15
		<b>**Total</b>	5:15	5:15	5:15	5:15

[Use additional sheets as necessary]

**WBMM-TV CH 22.1**  
**Children's ages 13 - 16 Commercial Report**  
**MONTH: DECEMBER 2015**

Time Period	Program Name	Date	12/5/2015	12/12/2015	12/19/2015	12/26/2015
7:00-7:30 am	Calling Dr. Pol	Local Comml.				
		Network Comml.	5:15	5:15	5:15	5:15
		<b>**Total</b>	5:15	5:15	5:15	5:15

Time Period	Program Name	Date	12/5/2015	12/12/2015	12/19/2015	12/26/2015
7:30-8:00 am	Calling Dr. Pol	Local Comml.				
		Network Comml.	5:15	5:15	5:15	5:15
		<b>**Total</b>	5:15	5:15	5:15	5:15

Time Period	Program Name	Date	12/5/2015	12/12/2015	12/19/2015	12/26/2015
8:00-8:30 am	Dog Town USA	Local Comml.				
		Network Comml.	5:15	5:15	5:15	5:15
		<b>**Total</b>	5:15	5:15	5:15	5:15

Time Period	Program Name	Date	12/5/2015	12/12/2015	12/19/2015	12/26/2015
8:30-9:00 am	Dog Whisperer w/ Cesar Millan	Local Comml.				
		Network Comml.	5:15	5:15	5:15	5:15
		<b>**Total</b>	5:15	5:15	5:15	5:15

Time Period	Program Name	Date	12/5/2015	12/12/2015	12/19/2015	12/26/2015
9:30-10:00 am	Dog Whisperer w/ Cesar Millan	Local Comml.				
		Network Comml.	5:15	5:15	5:15	5:15
		<b>**Total</b>	5:15	5:15	5:15	5:15

Time Period	Program Name	Date	12/5/2015	12/12/2015	12/19/2015	12/26/2015
9:30-10:00 am	Dog Whisperer w/ Cesar Millan	Local Comml.				
		Network Comml.	5:15	5:15	5:15	5:15
		<b>**Total</b>	5:15	5:15	5:15	5:15

Time Period	Program Name	Date	12/5/2015	12/12/2015	12/19/2015	12/26/2015
10:00-10:30 am	Dog Whisperer w/ Cesar Millan	Local Comml.				
		Network Comml.	5:15	5:15	5:15	5:15
		<b>**Total</b>	5:15	5:15	5:15	5:15

Time Period	Program Name	Date	12/5/2015	12/12/2015	12/19/2015	12/26/2015
10:30-11:00 am	Save Our Shelter	Local Comml.				
		Network Comml.	5:15	5:15	5:15	5:15
		<b>**Total</b>	5:15	5:15	5:15	5:15

Time Period	Program Name	Date	12/5/2015	12/12/2015	12/19/2015	12/26/2015
11:00-11:30 am	Hatched	Local Comml.				
		Network Comml.	5:15	5:15	5:15	5:15
		<b>**Total</b>	5:15	5:15	5:15	5:15

Time Period	Program Name	Date	12/5/2015	12/12/2015	12/19/2015	12/26/2015
11:30 am-12:00 n	Dream Quest	Local Comml.				
		Network Comml.	5:15	5:15	5:15	5:15
		<b>**Total</b>	5:15	5:15	5:15	5:15

[Use additional sheets as necessary]

**ALABAMA NEWS .net**



**Certification of Commercial Material  
In Children's Television Programs**

**THE HEARTLAND – KIDS TV 22.2  
FOR STATION WBMM, TUSKEGEE, AL**

**OCTOBER 1 THROUGH DECEMBER 31, 2015**

**THE HEARTLAND KIDS 22.2**  
**COMMERICAL REPORT FOR:**  
**Children's Ages 12 or Younger including ages 13-16**  
**MONTH: OCTOBER 2015**

Time Period	Program Name	Date	10/3/2015	10/10/2015	10/17/2015	10/24/2015	10/31/2015
7:00-7:30 am	Dudley the	Local Comml.					
	Dragon	Network Comml.	5:15	5:15	5:15	5:15	5:15
		<b>**Total</b>	5:15	5:15	5:15	5:15	5:15

Time Period	Program Name	Date	10/3/2015	10/10/2015	10/17/2015	10/24/2015	10/31/2015
7:30-8:00 am	Mustard Pancakes	Local Comml.					
		Network Comml.	5:15	5:15	5:15	5:15	5:15
		<b>**Total</b>	5:15	5:15	5:15	5:15	5:15

Time Period	Program Name	Date	10/3/2015	10/10/2015	10/17/2015	10/24/2015	10/31/2015
8:00-8:30 am	Real Life 101	Local Comml.					
		Network Comml.	5:15	5:15	5:15	5:15	5:15
		<b>**Total</b>	5:15	5:15	5:15	5:15	5:15

Time Period	Program Name	Date	10/3/2015	10/10/2015	10/17/2015	10/24/2015	10/31/2015
8:30-9:00 am	Mouse in the House	Local Comml.					
		Network Comml.	5:15	5:15	5:15	5:15	5:15
		<b>**Total</b>	5:15	5:15	5:15	5:15	5:15

Time Period	Program Name	Date	10/3/2015	10/10/2015	10/17/2015	10/24/2015	10/31/2015
9:00-9:30 am	Think Big	Local Comml.					
		Network Comml.	5:15	5:15	5:15	5:15	5:15
		<b>**Total</b>	5:15	5:15	5:15	5:15	5:15

Time Period	Program Name	Date	10/3/2015	10/10/2015	10/17/2015	10/24/2015	10/31/2015
9:30-10:00 am	Real Life 101	Local Comml.					
		Network Comml.	5:15	5:15	5:15	5:15	5:15
		<b>**Total</b>	5:15	5:15	5:15	5:15	5:15

Time Period	Program Name	Date	10/3/2015	10/10/2015	10/17/2015	10/24/2015	10/31/2015
10:00-10:30 am	Dog Tales	Local Comml.					
		Network Comml.	5:15	5:15	5:15	5:15	5:15
		<b>**Total</b>	5:15	5:15	5:15	5:15	5:15

**THE HEARTLAND KIDS 22.2  
 COMMERCIAL REPORT FOR:  
 Children's Ages 12 or Younger including ages 13-16  
 MONTH: NOVEMBER 2015**

Time Period	Program Name	Date	11/7/2015	11/14/2015	11/21/2015	11/28/2015
7:00-7:30 am	Dudley the Dragon	Local Comml.				
		Network Comml.	5:15	5:15	5:15	5:15
		<b>**Total</b>	5:15	5:15	5:15	5:15

Time Period	Program Name	Date	11/7/2015	11/14/2015	11/21/2015	11/28/2015
7:30-8:00 am	Mustard Pancakes	Local Comml.				
		Network Comml.	5:15	5:15	5:15	5:15
		<b>**Total</b>	5:15	5:15	5:15	5:15

Time Period	Program Name	Date	11/7/2015	11/14/2015	11/21/2015	11/28/2015
8:00-8:30 am	Real Life 101	Local Comml.				
		Network Comml.	5:15	5:15	5:15	5:15
		<b>**Total</b>	5:15	5:15	5:15	5:15

Time Period	Program Name	Date	11/7/2015	11/14/2015	11/21/2015	11/28/2015
8:30-9:00 am	Mouse in the House	Local Comml.				
		Network Comml.	5:15	5:15	5:15	5:15
		<b>**Total</b>	5:15	5:15	5:15	5:15

Time Period	Program Name	Date	11/7/2015	11/14/2015	11/21/2015	11/28/2015
9:00-9:30 am	Think Big	Local Comml.				
		Network Comml.	5:15	5:15	5:15	5:15
		<b>**Total</b>	5:15	5:15	5:15	5:15

Time Period	Program Name	Date	11/7/2015	11/14/2015	11/21/2015	11/28/2015
9:30-10:00 am	Real Life 101	Local Comml.				
		Network Comml.	5:15	5:15	5:15	5:15
		<b>**Total</b>	5:15	5:15	5:15	5:15

Time Period	Program Name	Date	11/7/2015	11/14/2015	11/21/2015	11/28/2015
10:00-10:30 am	Dog Tales	Local Comml.				
		Network Comml.	5:15	5:15	5:15	5:15
		<b>**Total</b>	5:15	5:15	5:15	5:15



**THE HEARTLAND KIDS 22.2  
 COMMERCIAL REPORT FOR:  
 Children's Ages 12 or Younger including ages 13-16  
 MONTH: DECEMBER 2015**

Time Period	Program Name	Date	12/5/2015	12/12/2015	12/19/2015	12/26/2015
7:00-7:30 am	Dudley the	Local Comml.				
	Dragon	Network Comml.	5:15	5:15	5:15	5:15
		<b>**Total</b>	5:15	5:15	5:15	5:15

Time Period	Program Name	Date	12/5/2015	12/12/2015	12/19/2015	12/26/2015
7:30-8:00 am	Mustard Pancakes	Local Comml.				
		Network Comml.	5:15	5:15	5:15	5:15
		<b>**Total</b>	5:15	5:15	5:15	5:15

Time Period	Program Name	Date	12/5/2015	12/12/2015	12/19/2015	12/26/2015
8:00-8:30 am	Real Life 101	Local Comml.				
		Network Comml.	5:15	5:15	5:15	5:15
		<b>**Total</b>	5:15	5:15	5:15	5:15

Time Period	Program Name	Date	12/5/2015	12/12/2015	12/19/2015	12/26/2015
8:30-9:00 am	Mouse in the House	Local Comml.				
		Network Comml.	5:15	5:15	5:15	5:15
		<b>**Total</b>	5:15	5:15	5:15	5:15

Time Period	Program Name	Date	12/5/2015	12/12/2015	12/19/2015	12/26/2015
9:00-9:30 am	Think Big	Local Comml.				
		Network Comml.	5:15	5:15	5:15	5:15
		<b>**Total</b>	5:15	5:15	5:15	5:15

Time Period	Program Name	Date	12/5/2015	12/12/2015	12/19/2015	12/26/2015
9:30-10:00 am	Real Life 101	Local Comml.				
		Network Comml.	5:15	5:15	5:15	5:15
		<b>**Total</b>	5:15	5:15	5:15	5:15

Time Period	Program Name	Date	12/5/2015	12/12/2015	12/19/2015	12/26/2015
10:00-10:30 am	Dog Tales	Local Comml.				
		Network Comml.	5:15	5:15	5:15	5:15
		<b>**Total</b>	5:15	5:15	5:15	5:15

**ALABAMA NEWS .net**

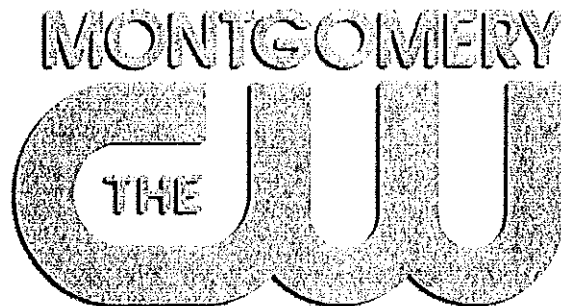

**Certification of Commercial Material  
In Children's Television Programs**

**WBMM WX – KIDS TV 22.3  
FOR STATION WBMM, TUSKEGEE, AL**

**OCTOBER 1 – DECEMBER 31, 2015**

**WBMM WX - KIDS TV 22.3**  
**Commercial Report Children Ages 13 - 16**  
**MONTH: OCTOBER 2015**  
**SATURDAY PROGRAMMING**

Time Period	Program Name	Date	10/3/2015	10/10/2015	10/17/2015	10/24/2015	10/31/2015
7:00-7:30 am	Biz Kids	Local Comml.					
		Network Comml.	0:00	2:30	2:30	2:30	2:30
	<b>**Total</b>	0:00	2:30	2:30	2:30	2:30	

Time Period	Program Name	Date	10/3/2015	10/10/2015	10/17/2015	10/24/2015	10/31/2015
7:30-8:00 am	Sports Stars of Tomorrow	Local Comml.					
		Network Comml.	0:00	2:30	2:30	2:30	2:30
	<b>**Total</b>	0:00	2:30	2:30	2:30	2:30	

Time Period	Program Name	Date	10/3/2015	10/10/2015	10/17/2015	10/24/2015	10/31/2015
8:00-8:30 am	Dragonfly TV	Local Comml.					
		Network Comml.	0:00	2:30	2:30	2:30	2:30
	<b>**Total</b>	0:00	2:30	2:30	2:30	2:30	

Time Period	Program Name	Date	10/3/2015	10/10/2015	10/17/2015	10/24/2015	10/31/2015
8:30-9:00 am	Jack Hann's Into the Wild	Local Comml.					
		Network Comml.	0:00	2:30	2:30	2:30	2:30
	<b>**Total</b>	0:00	2:30	2:30	2:30	2:30	

**WBMM WX - KIDS TV 22.3**  
**Commercial Report Children Ages 13 - 16**  
**MONTH: OCTOBER 2015**  
**SUNDAY PROGRAMMING**

Time Period	Program Name	Date	10/4/2015	10/11/2015	10/18/2015	10/25/2015
7:00-7:30 AM	Career Day	Local Comml.				
		Network Comml.	2:30	2:30	2:30	2:30
		<b>**Total</b>	2:30	2:30	2:30	2:30

Time Period	Program Name	Date	10/4/2015	10/11/2015	10/18/2015	10/25/2015
7:30-8:00 AM	The Real	Local Comml.				
		Winning Edge	2:30	2:30	2:30	2:30
		<b>**Total</b>	2:30	2:30	2:30	2:30

Time Period	Program Name	Date	10/4/2015	10/11/2015	10/18/2015	10/25/2015
8:30-9:00 am	Animal Atlas	Local Comml.				
		Network Comml.	2:30	2:30	2:30	2:30
		<b>**Total</b>	2:30	2:30	2:30	2:30

Time Period	Program Name	Date	10/4/2015	10/11/2015	10/18/2015	10/25/2015
9:00-9:30 am	Teen Kids News	Local Comml.				
		Network Comml.	2:30	2:30	2:30	2:30
		<b>**Total</b>	2:30	2:30	2:30	2:30

**WBMM WX - KIDS TV 22.3**  
**Commercial Report Children Ages 13 - 16**  
**MONTH: NOVEMBER 2015**  
**SATURDAY PROGRAMMING**

Time Period	Program Name	Date	11/7/2015	11/14/2015	11/21/2015	11/28/2015
7:00-7:30 am	Biz Kids	Local Comml.				
		Network Comml.	2:30	2:30	2:30	2:30
	<b>**Total</b>	2:30	2:30	2:30	2:30	

Time Period	Program Name	Date	11/7/2015	11/14/2015	11/21/2015	11/28/2015
7:30-8:00 am	Sports Stars	Local Comml.				
		of Tomorrow	2:30	2:30	2:30	2:30
	<b>**Total</b>	2:30	2:30	2:30	2:30	

Time Period	Program Name	Date	11/7/2015	11/14/2015	11/21/2015	11/28/2015
8:00-8:30 am	Dragonfly TV	Local Comml.				
		Network Comml.	2:30	2:30	2:30	2:30
	<b>**Total</b>	2:30	2:30	2:30	2:30	

Time Period	Program Name	Date	11/7/2015	11/14/2015	11/21/2015	11/28/2015
8:30-9:00 am	Jack Hann's	Local Comml.				
		Into the Wild	2:30	2:30	2:30	2:30
	<b>**Total</b>	2:30	2:30	2:30	2:30	

**WBMM WX - KIDS TV 22.3**  
**Commercial Report Children Ages 13 - 16**  
**MONTH: NOVEMBER 2015**  
**SUNDAY PROGRAMMING**

Time Period	Program Name	Date	11/1/2015	11/8/2015	11/15/2015	11/22/2015	11/29/2015
7:00-7:30 AM	Career Day	Local Comml.					
		Network Comml.	2:30	2:30	2:30	2:30	2:30
		<b>**Total</b>	2:30	2:30	2:30	2:30	2:30

Time Period	Program Name	Date	11/1/2015	11/8/2015	11/15/2015	11/22/2015	11/29/2015
7:30-8:00 AM	The Real	Local Comml.					
		Winning Edge	2:30	2:30	2:30	2:30	2:30
		<b>**Total</b>	2:30	2:30	2:30	2:30	2:30

Time Period	Program Name	Date	11/1/2015	11/8/2015	11/15/2015	11/22/2015	11/29/2015
8:30-9:00 am	Animal Atlas	Local Comml.					
		Network Comml.	2:30	2:30	2:30	2:30	2:30
		<b>**Total</b>	2:30	2:30	2:30	2:30	2:30

Time Period	Program Name	Date	11/1/2015	11/8/2015	11/15/2015	11/22/2015	11/29/2015
9:00-9:30 am	Teen Kids News	Local Comml.					
		Network Comml.	2:30	2:30	2:30	2:30	2:30
		<b>**Total</b>	2:30	2:30	2:30	2:30	2:30

**WBMM WX - KIDS TV 22.3**  
**Commercial Report Children Ages 13 - 16**  
**MONTH: DECEMBER 2015**  
**SATURDAY PROGRAMMING**

Time Period	Program Name	Date	12/5/2015	12/12/2015	12/19/2015	12/16/2015
7:00-7:30 am	Biz Kids	Local Comml.				
		Network Comml.	2:30	2:30	2:30	2:30
	<b>**Total</b>	2:30	2:30	2:30	2:30	

Time Period	Program Name	Date	12/5/2015	12/12/2015	12/19/2015	12/16/2015
7:30-8:00 am	Sports Stars of Tomorrow	Local Comml.				
		Network Comml.	2:30	2:30	2:30	2:30
	<b>**Total</b>	2:30	2:30	2:30	2:30	

Time Period	Program Name	Date	12/5/2015	12/12/2015	12/19/2015	12/16/2015
8:00-8:30 am	Dragonfly TV	Local Comml.				
		Network Comml.	2:30	2:30	2:30	2:30
	<b>**Total</b>	2:30	2:30	2:30	2:30	

Time Period	Program Name	Date	12/5/2015	12/12/2015	12/19/2015	12/16/2015
8:30-9:00 am	Jack Hann's Into the Wild	Local Comml.				
		Network Comml.	2:30	2:30	2:30	2:30
	<b>**Total</b>	2:30	2:30	2:30	2:30	

**WBMM WX - KIDS TV 22.3**  
**Commercial Report Children Ages 13 - 16**  
**MONTH: DECEMBER 2015**  
**SUNDAY PROGRAMMING**

Time Period	Program Name	Date	12/6/2015	12/13/2015	12/20/2015	12/27/2015
7:00-7:30 AM	Career Day	Local Comml.				
		Network Comml.	2:30	2:30	2:30	2:30
		<b>**Total</b>	2:30	2:30	2:30	2:30

Time Period	Program Name	Date	12/6/2015	12/13/2015	12/20/2015	12/27/2015
7:30-8:00 AM	The Real Winning Edge	Local Comml.				
		Network Comml.	2:30	2:30	2:30	2:30
		<b>**Total</b>	2:30	2:30	2:30	2:30

Time Period	Program Name	Date	12/6/2015	12/13/2015	12/20/2015	12/27/2015
8:30-9:00 am	Animal Atlas	Local Comml.				
		Network Comml.	2:30	2:30	2:30	2:30
		<b>**Total</b>	2:30	2:30	2:30	2:30

Time Period	Program Name	Date	12/6/2015	12/13/2015	12/20/2015	12/27/2015
9:00-9:30 am	Teen Kids News	Local Comml.				
		Network Comml.	2:30	2:30	2:30	2:30
		<b>**Total</b>	2:30	2:30	2:30	2:30