

South Branch Career and Technical Center (SBCTC) is one of seven multi-county career and technical centers in the state. It began operation in the fall of 1970 with 161 students in six daytime instructional programs and 170 adults in evening classes. The school has grown steadily, and now serves more than 300 students in nine different programs. The Center serves students from five high schools in Grant, Hardy, and Pendleton counties in eastern West Virginia. The feeder high schools include: Petersburg, Union, Moorefield, Pendleton County, and East Hardy.

The school operates under Section 18-2B-2 of the West Virginia Code:

**West Virginia Code Chapter 18, Section §18-2B-2.**

Authority to establish programs, etc.; Division of Vocational Education established; rules; director.

(a) The State Board may establish, operate and maintain area vocational educational programs including the acquisition by purchase, lease, gift or otherwise of necessary lands and the construction, expansion, remodeling, alteration and equipping of necessary buildings for the purpose of operating and conducting educational training centers.

(b) The State Board may delegate its operational authority for multicounty vocational centers to an administrative council composed of equal representation from each of the participating county boards of education, the superintendent of schools from each participating county, and the state director of vocational education or his or her representative. To this end, there is hereby expressly established in the State Board a division of vocational education which shall determine the area or areas in which the programs are to be conducted and is authorized to promulgate rules necessary to carry out the provisions of this article, pursuant to article three-b, chapter twenty-nine-a of this code. The director of the division of vocational education administers and supervises the area vocational educational programs.

Flow Chart:

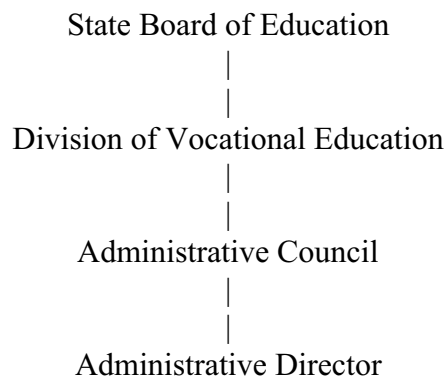

**Ownership Information**

FRN 9990119249

**Name** Steven Paine

**Address PO Box**

**Street 1** West Virginia Dept. of Ed. Building 6

**Street 2** 1900 Kanawha Blvd.

**City** E. Charleston

**State ("NA" if non-U.S. address)**

WV

**Zip/Postal Code** 25305

**Country (if non-U.S. address)**

United States

**Listing Type** Other Interest Holder

**Positional Interests**

(check all that apply)

Member of Governing Board (or other governing entity)

**Principal Profession or**

**Occupation**

WV Superintendent of Schools

**By Whom Appointed or**

**Elected**

Statute

**Citizenship, Gender,**

**Ethnicity, and Race**

**Information (Natural**

**Persons Only)**

**Citizenship** US

**Gender** Male

**Ethnicity** Not Hispanic or Latino

**Race** White

**Interest Percentages**

(enter percentage values

from 0.0 to 100.0)

**Voting** 10.0%

**Equity** 0.0%

**Total assets (Equity Debt Plus)**

**Does interest holder have an attributable interest in one or more broadcast stations that do not appear on this report?**

No

**Ownership Information**

FRN 9990119256

**Name** Maryanne Reed

**Address PO**