



Andrew Hill <ahill@mediaoneradiogroup.com>

---

## ISSUES PROGRAMMING SUMMARY

1 message

---

no-reply@mg.linkedupradio.com <no-reply@mg.linkedupradio.com>

Mon, Jul 3, 2023 at 10:53 AM

Reply-To: operations@mediaonegroupradio.com

To: operations@mediaonegroupradio.com

Station(s) - WWSE, Jamestown | WJTN, Jamestown | WHUG, Jamestown | WKSN, Jamestown | WQFX, Russell | WKZA, Lakewood

Program/Segment TITLE - PUBLIC SERVICE

Program/Segment DATE - SEE ATTACHED

Program/Segment TIME - SEE ATTACHED

Program/Segment LENGTH - SEE ATTACHED

Program/Segment HOST (Name and Contact Information) - ANDREW HILL General Manager Media One Radio Group (WWSE|WJTN|WHUG|WKSN|WQFX|WKZA) 2 Orchard Road, Jamestown, NY 14701

AHILL@MediaOneRadioGroup.com Phone: 716.487.1151 (232) Fax: 716.664-9326

Program/Segment GUEST (Name and Contact Information) - Kelly Fiorella Fund Development Coordinator CASA of Chautauqua County, Inc. 2 Academy Street, Suite 5 Mayville, NY 14757 C: 716-499-4089

Issue Topic (Crime, Health, Senior Life, etc.) - CHILD ABUSE

Describe The Issue Within The Community - CASA PROVIDES CHILDREN A VOLUNTEER TO BE BY THEIR SIDE, ADVOCATING ON THEIR BEHALF, AS THEY WORK THROUGH THE COURT SYSTEM AND ARE PLACED IN A LOVING HOME DUE TO CHILD ABUSE.

Describe How The Program Addresses The Above Issue - CASA'S FUNDRAISERS WILL HELP RAISE PRECIOUS FUNDS TO HELP WITH THE RECRUITMENT, TRAINING AND SUPPORT OF NEW VOLUNTEERS TO CONTINUE PROVIDING THIS IMPORTANT PROGRAM TO THE CHILDREN OF CHAUTAUQUA COUNTY. WE PROVIDED A SERIES OF PSAS TO HELP PROMOTE THE ORGANIZATION AND THEIR FUNDRAISING EFFORTS.

ISSUES & PROGRAMMING Submission received! Date: Monday, July 3rd, 2023 10:53 AM

CASA  
CASA  
ISCI: PINEWHEELS FOR PREVENTIAON PSA  
Sales:  
Andrew Hill

Words: 93, Chars: 556  
Len: 30.0 (**Est. Len.:** 30.1)  
Cart: 1055  
Due: 03-31-23  
Run: 04-01-23 — 04-30-23  
WWSE, WHUG, WQFX, WJTN, WKSN, WKZA

---

## Script

April is Child Abuse Prevention month. Join CASA of Chautauqua County in the effort to provide abused or neglected children an advocate - standing by their side while they are in search of a loving home. Look for area businesses that have partnered with the Pinwheels for Prevention campaign. When you purchase a pinwheel, you are supporting the campaign to take simple, ordinary actions during the month of April - and every day - that make a difference in the lives of children. For a full list of participating organizations, visit Chautauqua Casa.com.

---

## AD TYPE

- Commercial

## PROD NOTES

Pronunciation: CASA with long "A's"

## MUSIC BED

Endless Optimism

## PRONUNCIATION



Andrew Hill &lt;ahill@mediaoneradiogroup.com&gt;

---

## Spring Advertising

1 message

---

**Kelly Fiorella** <kfiorellacasa@gmail.com>

Thu, Mar 30, 2023 at 11:15 AM

To: Andrew Hill &lt;ahill@mediaoneradiogroup.com&gt;

Good Morning Andrew,

I have had you on my list to contact but wanted to get everything in order before I did.

I have my \$500 budget for the Come to the Table event. I also have my ad in for approval and will send it to you once I get it back. If we start these ads mid-April, we could run up until the event which is Thursday, May 11. How many ads/placement would we be getting? Would you also be so kind to share our event on your Facebook page a couple times before the event?

Last year you helped us so much by getting our A Voice For A Child Golf Tournament packet into the hands of the Grapes and Hops vendors. Could you help us with that again? I appreciate that. My packet is attached.

Also, April is Child Abuse Prevention Month and we are promoting our Pinwheels for Prevention campaign. I have a PSA attached. Any help with that would be appreciated. I also have social media posts on our Facebook page, any shares would be appreciated.

I am needy, I know but we gotta serve the kids 😊

Hope you are well.

Kelly Fiorella

Fund Development Coordinator

CASA of Chautauqua County, Inc.

2 Academy Street, Suite 5

Mayville, NY 14757

C: 716-499-4089

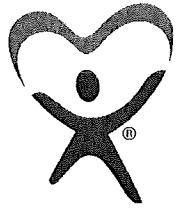

**CASA**

Court Appointed Special Advocates  
FOR CHILDREN

CHAUTAUQUA

**20** YEARS

**April is Child Abuse Prevention Month**

**PINWHEELS FOR PREVENTION**

**Click HERE.**



**COME TO THE TABLE TO BENEFIT ABUSED AND NEGLECTED CHILDREN IN CHAUTAUQUA COUNTY**

15th Annual



*Come to the Table*  
For the best interest of a child

TO BENEFIT:  
 **CASA**  
Court Appointed Special Advocates  
FOR CHILDREN  
CHAUTAUQUA

**Where:**  
The Chautauqua Suites

**When:**  
Thursday, May 11, 2023

**A VOICE FOR A CHILD**

*Beer & Wine Tasting Charity Golf Tournament  
to benefit CASA of Chautauqua County*

**August 19, 2023**

*Chautauqua Golf Club  
Chautauqua, NY*

*For more information visit: [ChautauquaCASA.com](http://ChautauquaCASA.com)*



This email and any files transmitted with it are confidential and intended solely for the use of the individual or entity to whom they are addressed. If you have received this email in error please notify the system manager. This message contains confidential information and is intended only for the individual named. If you are not the named addressee you should not disseminate, distribute or copy this e-mail. Please notify the sender immediately by e-mail if you have received this e-mail by mistake and delete this e-mail from your system. If you are not the intended recipient you are notified that disclosing, copying, distributing or taking any action in reliance on the contents of this information is strictly prohibited.

**2 attachments**

 **2023 A Voice Fore A Child Vendor Packet.pdf**  
764K

 **2023 P4P PSA.docx**  
13K

CASA of Chautauqua County  
2023 Pinwheels for Prevention PSA

April is Child Abuse Prevention month. Join CASA of Chautauqua County in their efforts to provide a CASA volunteer to every abused or neglected child that needs an advocate standing by their side while they are in search of a loving home. Look for area businesses that have partnered with CASA's Pinwheels for Prevention campaign. When you purchase a pinwheel, you are supporting CASA volunteers and staff to remain fiercely committed to the almost 50 abused and neglected children their organization serves each year. CASA's Pinwheels for Prevention campaign encourages everyone to take simple, ordinary actions during the month of April, and every day that make a difference in the lives of children. For a full list of participating organizations, visit [Chautauquacasa.com](http://Chautauquacasa.com).

Pronunciation: CASA with long "A's" 😊



## Chautauqua County Court Appointed Special Advocate

2 Academy Street • Suite 5 • Mayville, NY 14757  
716-753-4123 • 716-753-4132 • Fax: 716-753-4177  
Email: [casachautauqua@gmail.com](mailto:casachautauqua@gmail.com)  
[www.chautauquacasa.com](http://www.chautauquacasa.com)

Dear Friend of CASA,

We are excited to kick off **A Voice For A Child Beer & Wine Tasting Charity Golf Tournament** that will be held on Saturday, August 19, at Chautauqua Golf Club in Chautauqua, NY.

CASA of Chautauqua County would like to invite your organization to participate by being a vendor at the event. Wineries, breweries and coffee roasters from greater Western New York are encouraged to join us and provide beer, wine and coffee tastings for our guests. This is a great opportunity to showcase your products and network with potential customers while supporting such an important cause in our community. Each vendor will be provided with a table to offer tastings, display promotional materials and showcase their business. Vendors are welcome to do any kind of marketing at their booth so please be creative! Swag and other promotional items may be sold or given away.

Vendors are asked to provide the tastings and a representative to work the booth. You are welcome to sell sealed product for consumption off-site. CASA of Chautauqua County will provide the tasting glasses and ice for your booth. Golfers are offered one 3-ounce tasting per vendor. We are anticipating 36 teams.

The event is from 11 a.m. – 7 p.m. with the tasting portion from 12-5:30 p.m. In addition to our featured breweries, wineries and coffee roasters, there will be golf contests, basket raffles, a wine pull and a 50/50.

CASA of Chautauqua County has provided a highly trained, everyday volunteer to over 470 abused and neglected children in the foster care system. These under-served children have been removed from their homes due to parents who cannot or chose not to provide for them. Children who have packed their few personal belongings, not knowing where they are going next...only to do the same thing in a few months. In 2022, 35 CASA volunteers advocated for the needs of 47 abused and neglected children and there are still more children that need our help.

All proceeds from **A Voice For A Child Beer & Wine Tasting Charity Golf Tournament** will help offset the costs associated with recruitment, training and support of our volunteers. The funds raised will help CASA of Chautauqua reach our goal of providing every child in foster care the experience of having a CASA volunteer on their side, advocating for their needs until permanency occurs.

With your help and participation during this great fundraiser, we can change a child's story for the better. If you are interested in partnering with us during this event, or have any questions, please contact me at 716-499-4089 or email [kfiorellacasa@gmail.com](mailto:kfiorellacasa@gmail.com).

Sincerely,

*Kelly Fiorella*

Fund Development Coordinator  
CASA Chautauqua County, Inc.



Partially Funded by the Unified Court System and The United Way of Southern Chautauqua County





# A VOICE F O R E A CHILD

**Beer & Wine Tasting Charity Golf Tournament  
to benefit CASA of Chautauqua County**

## ABOUT A VOICE FORE A CHILD BEER & WINE TASTING CHARITY GOLF TOURNAMENT

A Voice Fore A Child Beer & Wine Tasting Charity Golf Tournament is an 18 hole, scramble format tournament benefiting CASA of Chautauqua County. Breweries, wineries and coffee roasters will have the opportunity to feature their product and network with Chautauqua County businesses and community members. Vendors will set up at the tee boxes and offer samplings of their product.

All event proceeds benefit abused and neglected children in foster care, residing in Chautauqua County.

## EVENT DETAILS

Vendor Set Up 10:00 a.m. - 11:45 a.m.  
Tastings 12 - 5:30 p.m.  
**\*Vendors must be set up by 11:45 a.m.  
Allow adequate time for unloading,  
transportation to hole and set up.**

Official Use:

License Received.

## Vendor Application

*Vendor application due by August 1, 2023*

### VENDOR INFORMATION:

Business Name: \_\_\_\_\_

Contact : \_\_\_\_\_

Address : \_\_\_\_\_

City: \_\_\_\_\_ State: \_\_\_\_\_ Zip: \_\_\_\_\_

Email : \_\_\_\_\_ Ph: \_\_\_\_\_

### MISC. INFORMATION:

- Special requests for promotion on event social media:
- Bringing goods to be sold. (Must be sealed, held at golfer registration table, and consumed off-site)
- I would like to purchase dinner at the awards ceremony (\$25/pp payable by check to CASA of Chautauqua. Qty: \_\_\_\_\_)
- I will donate a bottle of wine or beer to the wine pull.
- Other requests:

Signature : \_\_\_\_\_

Date : \_\_\_\_\_

*\*Please email completed form to kforrellcasa@gmail.com*

## ABOUT CASA OF CHAUTAUQUA

The mission of the Court Appointed Special Advocates (CASA) of Chautauqua County is to provide an independent voice in court, advocating for the best interests of abused and neglected children in the pursuit of finding safe and permanent homes.

CASA of Chautauqua County, Inc. relies on highly trained volunteers who are appointed by a Chautauqua County Family Court Judge to advocate for children in court. These volunteers work with relevant agencies and parties in order to advocate for the best interest of the child.

With the information provided by the CASA volunteer, Family Court Judges are better able to make informed decisions as to what is best for the child. CASA of Chautauqua County is a United Way Community Partner.

## CONTACT

😊 Kelly Fiorella

📍 CASA of Chautauqua County  
2 Academy Street, Suite 5  
Mayville, NY 14757

✉️ kfiorellacasa@gmail.com

☎️ 716-499-4089



# Frequently Asked Questions

### Is there a fee for the vendors?

- No, this event is free to the vendors but the tastings will be supplied by the vendor. Vendors are encouraged to do creative marketing at their booth which includes displaying marketing materials and give-aways.

### Do you need a copy of our brewing license?

- Yes, breweries and wineries will need to send a copy to kfiorellacasa@gmail.com prior to the event.

### When should we arrive?

- Vendor set up is from 10:00 a.m. - 11:45 a.m. **Please be set up no later than 11:45 a.m.** The tournament and beer/wine/coffee tastings is from 12- 5:30 p.m. Assistance by golf cart will be provided to get product to your assigned tee box.

### Where is Chautauqua Golf Club?

- Chautauqua Golf Club is located at 4731 W. Lake Road, Chautauqua, NY 14722

### Will vendors be provided a table?

- Yes, an 8' long table and 2 chairs will be provided along with a table covering. We will also provide you with ice for your booth. We recommend bringing an easy up sun shade as those will not be provided. Electric will not be available on the course. Coffee roasters who need accommodations to provide hot coffee will be placed closest to the clubhouse.

### Does CASA supply the tasting glasses?

- Yes, we will supply the tasting glasses. They are 5 ounces however tastings should be around 3 ounces. Each golfer can get one 3-ounce tasting per vendor.

### How will we know which golfers can taste?

- Golfers who are under 21 will have a neon orange wristband.

### Is insurance covered by the event sponsor?

- Yes, we obtain a commercial general liability insurance rider for the event. Only beer, wine, cider and coffee can be served. No hard liquor.

### Can we bring product to sell?

- Yes, feel free to bring sealed product to sell which will be held until the end of the tournament and can be consumed off-site. Once purchased, put the buyer's name on it. An event volunteer will collect these items and bring them to the registration table for pick up. Swag and merchandise can be sold or given away.

### Will there be advertising?

- Yes, advertising avenues include Facebook, Instagram, Twitter, posters, radio ads, email blasts, press releases, direct mail, etc. This tournament will be highly advertised and much anticipated. We expect 36 teams for a total of 144 golfers/tasters. Vendors will be featured on the event social media pages as well as in email blasts and press releases. If you would like anything specific advertised about your business on our social media pages, please email that to me. We would greatly appreciate any support that you can provide CASA on your business page. Feel free to share or add the event to your Facebook page!

### Will there be food?

- A dinner will be served and included in the golfer registration fee. The dinner/awards ceremony will be at approximately 5:45 p.m. Vendor dinners are available for \$25/pp.



CASA  
CASA  
ISCI: 2023 COME TO THE TABLE  
Sales:  
Andrew Hill

Words: 181, Chars: 1062  
Len: 60.0 (Est. Len.: 57.4)  
Cart: 1017  
Due: 03-31-23  
Run: 04-01-23 — 05-10-23  
WWSE, WHUG, WQFX, WJTN, WKSN, WKZA

---

## Script

You're invited to CASA's (KAH-suh) 15th Annual *Come to the Table* , the most unique fundraiser of the year, featuring more than 20 beautifully designed tablesapes for auction! And this year, CASA is celebrating 20 years of serving abused and neglected children in Chautauqua (shuh-TAWK-wah) County! Join the celebration on Thursday, May 11th at the Chautauqua Suites in Mayville. Doors open at 5pm, with refreshments, live music, and basket raffles. The live table auction starts at 6:30. Tickets are available for 20 dollars at the door. Each ticket includes the chance to win the door prize! *Come to the Table* . Thursday, May 11th. Proceeds to benefit CASA of Chautauqua County - the voice for abused and neglected children in our community. Caring volunteers standing by their side, speaking up for their best interests and giving them hope for a better future. *Come to the Table* is sponsored in part by Community Bank, Great Tree Inn Bed & Breakfast, Liberty Solutions, and Mayshark Builders. Learn more at Chatauqua CASA dot com.

---

## AD TYPE

- Commercial

## PROD NOTES

HIGH ENERGY - FEMALE VOICE REQUESTED!

## MUSIC BED

Finding Hope

## PRONUNCIATION



Andrew Hill <ahill@mediaoneradiogroup.com>

## Pinwheels for Prevention

1 message

**CASA of Chautauqua County** <kfiorellacasa@gmail.com>

Thu, Apr 6, 2023 at 10:46 AM

Reply-To: kfiorellacasa@gmail.com

To: ahill@mediaoneradiogroup.com

[View this email in your browser](#)



## April is Child Abuse Prevention Month

During National Child Abuse Prevention Month in April, CASA of Chautauqua challenges residents of Chautauqua County to stand against child abuse and take action to support children who have been abused or neglected.

Throughout the month of April, CASA of Chautauqua is calling on members of the community to help our program serve more of Chautauqua County's most vulnerable children. The public is invited to join our Pinwheels for Prevention campaign. Pinwheels for Prevention is a national awareness campaign created by Prevent Child Abuse America urging people to act to prevent childhood abuse and neglect by transforming awareness into action.

Look for the Pinwheels for Prevention campaign at area financial institutions, convenience stores, markets, restaurants, gas stations, liquor stores, libraries and more. Visit any participating business to purchase a pinwheel for \$2 or a pinwheel card for \$1.



# APRIL

## IS CHILD ABUSE PREVENTION MONTH

# PINWHEELS FOR PREVENTION

**Participating Businesses:**

- |                                   |                              |                            |
|-----------------------------------|------------------------------|----------------------------|
| ADD Lumber True Value             | Dr. Erika Connor's Office    | Meeder's Restaurant        |
| Affinity One Federal Credit Union | Ecklof Bakery                | Panama Diner               |
| Arlene's Dutch Kitchen            | Farm Fresh Foods             | Pea Pod & Juniper          |
| Ashville General Store            | Fredonia Food Mart & Deli    | Peterson Farm              |
| Ashville Library                  | Frewsburg Wine & Spirits     | Raynor's Liquor            |
| Bemus Point Market                | Full Strength Coffee         | Robo Convenience Stores    |
| Big Eddie's                       | Game Time Sports Bar & Grill | Schuyler's Country Kitchen |
| Bridgeview One Stop               | Good Neighbor Bookstore      | Sheridan Liquor & Wine     |
| Brigiotta's                       | Greater Chautauqua FCU       | Sinclairville Superette    |
| Busti Country Convenience Store   | Hogan's Hut                  | South Dayton Supermarket   |
| Cassadaga Shurfine                | Jamestown Area FCU           | Southern Auto Exchange     |
| Cattaraugus County Bank           | Jamestown Bowling Co.        | Stewart's Hardware         |
| Chautauqua Liquor                 | Kennedy Shurfine             | T.W. Biggins               |
| Community Bank, N.A.              | Lake Shore Savings Bank      | The House that Jack Built  |
| Crouch's Garage                   | Lighthouse Point Grocery     | The Office Restaurant      |
| Don's Car Wash                    | Main Wine & Spirits          | The Village Restaurant     |
|                                   |                              | Twin Docks Deli            |

Purchase a pinwheel for \$2 or a pinwheel card for \$1 in honor of a child you love at any of these participating businesses to support abused and neglected children in Chautauqua County.



All funds raised from CASA's Pinwheels for Prevention campaign are used to fulfill CASA's mission of supporting volunteers who advocate for abused and neglected children in Chautauqua County. If you would like to support the

mission of CASA, a tax-deductible donation can be made by sending a check to CASA of Chautauqua Co., Inc. at 2 Academy Street, Suite 5, Mayville, NY 14757.

**Click on our upcoming events!**

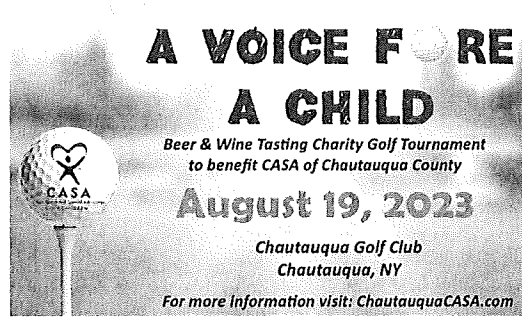
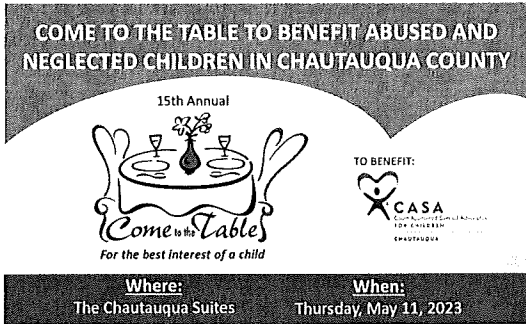

**About CASA of Chautauqua**

The mission of the Court Appointed Special Advocates (CASA) of Chautauqua County is to provide an independent voice in court, advocating for the best interest of abused and neglected children in the pursuit of finding safe and permanent homes. CASA of Chautauqua County, Inc. relies on highly trained volunteers who are appointed by a Chautauqua County Family Court Judge to advocate for children in court. These volunteers work with relevant agencies and parties in order to advocate for the best interest of the child. With the information provided by the CASA volunteer, Family Court Judges are better able to make informed decisions as to what is best for the child. CASA of Chautauqua County is a United Way Community Partner.

Follow us on Facebook, Instagram & Twitter!



Copyright © 2023 CASA of Chautauqua County, Inc., All rights reserved.

**Our mailing address is:**  
CASA of Chautauqua County  
2 Academy Street, Suite 5  
Mayville, NY 14757

Want to change how you receive these emails?



20 YEARS

## Chautauqua County Court Appointed Special Advocates

2 Academy Street • Suite 5 • Mayville, NY 14757  
716-753-4123 • 716-753-4132 • Fax: 716-753-4177  
Email: [casachautauqua@gmail.com](mailto:casachautauqua@gmail.com)  
[www.chautauquacasa.com](http://www.chautauquacasa.com)

Dear Friend of CASA,

CASA of Chautauqua believes that every abused and neglected child in foster care should have the opportunity to have a CASA volunteer, advocating on their behalf until they are placed in a loving and permanent home. In 2022, 35 CASA volunteers advocated for the needs of 47 of the most under-served youth in Chautauqua County. Unfortunately, there are still children that need our help. Consider helping us change a child's story.

You can help us reach our goal of providing a CASA volunteer to every abused or neglected child in foster care by sponsoring or golfing in our ***A Voice Fore A Child Beer & Wine Tasting Charity Golf Tournament*** held on Saturday, August 19 from 11 a.m. - 7 p.m., at the Chautauqua Golf Club in Chautauqua, NY. This tournament will raise money to support our CASA volunteers including the recruitment, training and support of new volunteers. The proceeds from this event goes towards helping these children in need and will have an impact on our local community for years to come.

***A Voice Fore A Child Beer & Wine Tasting Charity Golf Tournament*** allows community members to come together for abused and neglected children while enjoying an 18 hole, scramble format tournament featuring tastings by local breweries, wineries & coffee roasters. Other activities include a dinner, golf contests, basket raffle and wine pull.

Through sponsoring or golfing in the tournament your voice can be one of the compassionate, caring voices lifting these children up. Together, we can change a child's story for every abused and neglected child in Chautauqua County.

Sponsorships include many incentives such as business recognition and greens fees to the most anticipated and unique golf tournament of the year. Please find the attached sponsorship levels. Your support and generosity means everything to our CASA volunteers, the CASA staff and most importantly the children we serve.

Sincerely,

Kathy Park  
Executive Director  
CASA of Chautauqua County, Inc.

Kelly Fiorella  
Fund Development Coordinator  
CASA of Chautauqua County, Inc.



Partially Funded by the Unified Court System and The United Way of Southern Chautauqua County



**Invoice # 46303-12**



WKZA-FM  
 PO Box 1139  
 Jamestown NY 14702  
 716-487-1151

Date 05/11/23  
 Sales Person Andrew Hill (All)  
 Product COME TO THE TABLE  
 Terms Net 30

501(3)C NOT FOR PROFIT

CASA/AH  
 2 ACADEMY ST  
 SUITE #5  
 MAYVILLE NY 14757

Date	Description	Times	Qty	Rate	Total
05/01/23	COME TO THE TABLE (01:00)	5:53a 8:58a 10:16a	3	0.00	0.00
05/02/23	COME TO THE TABLE (01:00)	2:13a 8:27a 10:46p	3	0.00	0.00
05/03/23	COME TO THE TABLE (01:00)	4:31a 10:19a 11:45p	3	0.00	0.00
05/04/23	COME TO THE TABLE (01:00)	12:13a 2:13a 5:53a	3	0.00	0.00
05/05/23	COME TO THE TABLE (01:00)	12:31a 3:13a 2:18p	3	0.00	0.00
05/06/23	COME TO THE TABLE (01:00)	7:18a 3:43p 9:25p	3	0.00	0.00
05/07/23	COME TO THE TABLE (01:00)	5:27a 1:17p 8:59p	3	0.00	0.00
05/08/23	COME TO THE TABLE (01:00)	2:31a 12:38p 11:46p	3	0.00	0.00
05/09/23	COME TO THE TABLE (01:00)	4:31a 5:37a 3:38p	3	0.00	0.00
05/10/23	COME TO THE TABLE (01:00)	1:13a 5:55a 8:21p	3	0.00	0.00
05/11/23	COME TO THE TABLE (01:00)	12:13a 1:31a 2:37p	3	0.00	0.00
Subtotal (Spot:33)					0.00
Balance Due					0.00

**Invoice # 46303-11**



JAMESTOWN, NEW YORK • www.se93.com

CASA/AH  
 2 ACADEMY ST  
 SUITE #5  
 MAYVILLE NY 14757

WWSE-FM  
 PO Box 1139  
 Jamestown NY 14702  
 716-487-1151

Date 05/11/23  
 Sales Person Andrew Hill (All)  
 Product COME TO THE TABLE  
 Terms Net 30

501(3)C NOT FOR PROFIT

Date	Description	Times	Qty	Rate	Total
05/01/23	COME TO THE TABLE (01:00)	12:09a 1:33a 7:28p	3	0.00	0.00
05/02/23	COME TO THE TABLE (01:00)	1:33a 10:19p 11:18p	3	0.00	0.00
05/03/23	COME TO THE TABLE (01:00)	4:34a 7:45p 11:18p	3	0.00	0.00
05/04/23	COME TO THE TABLE (01:00)	3:33a 4:33a 9:28p	3	0.00	0.00
05/05/23	COME TO THE TABLE (01:00)	3:33a 4:33a 5:08a	3	0.00	0.00
05/06/23	COME TO THE TABLE (01:00)	4:34a 12:45p 4:45p	3	0.00	0.00
05/07/23	COME TO THE TABLE (01:00)	1:33a 4:33a 6:12a	3	0.00	0.00
05/08/23	COME TO THE TABLE (01:00)	2:33a 5:33a 11:42p	3	0.00	0.00
05/09/23	COME TO THE TABLE (01:00)	3:08a 6:28p 9:44p	3	0.00	0.00
05/10/23	COME TO THE TABLE (01:00)	12:09a 8:43p 11:44p	3	0.00	0.00
05/11/23	COME TO THE TABLE (01:00)	4:08a 11:44a 3:25p	3	0.00	0.00

Subtotal (Spot:33)	0.00
Balance Due	0.00

**Invoice # 46303-10**



WQFX-FM  
 PO Box 1139  
 Jamestown NY 14702  
 716-487-1151

Date 05/11/23  
 Sales Person Andrew Hill (All)  
 Product COME TO THE TABLE  
 Terms Net 30

501(3)C NOT FOR PROFIT

CASA/AH  
 2 ACADEMY ST  
 SUITE #5  
 MAYVILLE NY 14757

Date	Description	Times	Qty	Rate	Total
05/01/23	COME TO THE TABLE (01:00)	1:10a 4:10a 10:41p	3	0.00	0.00
05/02/23	COME TO THE TABLE (01:00)	8:41a 5:10p 6:41p	3	0.00	0.00
05/03/23	COME TO THE TABLE (01:00)	9:11a 3:31p 7:10p	3	0.00	0.00
05/04/23	COME TO THE TABLE (01:00)	10:41a 1:12p 7:12p	3	0.00	0.00
05/05/23	COME TO THE TABLE (01:00)	9:11a 1:42p 2:30p	3	0.00	0.00
05/06/23	COME TO THE TABLE (01:00)	2:10a 3:10a 11:36a	3	0.00	0.00
05/07/23	COME TO THE TABLE (01:00)	12:10a 9:29a 4:40p	3	0.00	0.00
05/08/23	COME TO THE TABLE (01:00)	5:29a 8:42a 8:29p	3	0.00	0.00
05/09/23	COME TO THE TABLE (01:00)	5:10a 6:11a 10:12a	3	0.00	0.00
05/10/23	COME TO THE TABLE (01:00)	3:10a 4:11a 11:29p	3	0.00	0.00
05/11/23	COME TO THE TABLE (01:00)	12:10a 5:10a 5:40a	3	0.00	0.00
Subtotal (Spot:33)					0.00
Balance Due					0.00



# Invoice # 46303-9



WKSJ-AM  
 PO Box 1139  
 Jamestown NY 14702  
 716-487-1151

Date 05/11/23  
 Sales Person Andrew Hill (All)  
 Product COME TO THE TABLE  
 Terms Net 30

501(3)C NOT FOR PROFIT

CASA/AH  
 2 ACADEMY ST  
 SUITE #5  
 MAYVILLE NY 14757

Date	Description	Times	Qty	Rate	Total
05/01/23	COME TO THE TABLE (01:00)	7:40a 12:31p 6:11p	3	0.00	0.00
05/02/23	COME TO THE TABLE (01:00)	1:11a 4:10a 10:32a	3	0.00	0.00
05/03/23	COME TO THE TABLE (01:00)	1:10a 2:12a 6:32a	3	0.00	0.00
05/04/23	COME TO THE TABLE (01:00)	1:10a 1:31p 9:30p	3	0.00	0.00
05/05/23	COME TO THE TABLE (01:00)	6:32a 7:41a 10:40p	3	0.00	0.00
05/06/23	COME TO THE TABLE (01:00)	4:10a 2:40p 10:53p	3	0.00	0.00
05/07/23	COME TO THE TABLE (01:00)	2:10a 5:10a 6:10a	3	0.00	0.00
05/08/23	COME TO THE TABLE (01:00)	4:11a 7:41a 8:31a	3	0.00	0.00
05/09/23	COME TO THE TABLE (01:00)	11:40a 4:12p 11:40p	3	0.00	0.00
05/10/23	COME TO THE TABLE (01:00)	1:10a 3:10a 8:31p	3	0.00	0.00
05/11/23	COME TO THE TABLE (01:00)	7:30a 4:10p 5:40p	3	0.00	0.00
Subtotal (Spot:33)					0.00
Balance Due					0.00

# Invoice # 46303-8



WJTN-AM  
 PO Box 1139  
 Jamestown NY 14702  
 716-487-1151

Date 05/11/23  
 Sales Person Andrew Hill (All)  
 Product COME TO THE TABLE  
 Terms Net 30

501(3)C NOT FOR PROFIT

CASA/AH  
 2 ACADEMY ST  
 SUITE #5  
 MAYVILLE NY 14757

Date	Description	Times	Qty	Rate	Total
05/01/23	COME TO THE TABLE (01:00)	4:58a 11:47a 10:29p	3	0.00	0.00
05/02/23	COME TO THE TABLE (01:00)	1:05a 8:16a 11:29p	3	0.00	0.00
05/03/23	COME TO THE TABLE (01:00)	12:05a 2:30a 11:17a	3	0.00	0.00
05/04/23	COME TO THE TABLE (01:00)	6:52a 4:47p 6:46p	3	0.00	0.00
05/05/23	COME TO THE TABLE (01:00)	1:05a 1:58a 6:18p	3	0.00	0.00
05/06/23	COME TO THE TABLE (01:00)	4:05a 5:58a 11:50p	3	0.00	0.00
05/07/23	COME TO THE TABLE (01:00)	12:30a 11:47a 9:52p	3	0.00	0.00
05/08/23	COME TO THE TABLE (01:00)	5:53a 8:51a 8:30p	3	0.00	0.00
05/09/23	COME TO THE TABLE (01:00)	1:30a 4:05a 5:34a	3	0.00	0.00
05/10/23	COME TO THE TABLE (01:00)	1:05a 2:58a 4:58a	3	0.00	0.00
05/11/23	COME TO THE TABLE (01:00)	3:05a 4:30a 5:12a	3	0.00	0.00
Subtotal (Spot:33)					0.00
Balance Due					0.00

# Invoice # 46303-7



WHUG-FM  
 PO Box 1139  
 Jamestown NY 14702  
 716-487-1151

Date 05/11/23  
 Sales Person Andrew Hill (All)  
 Product COME TO THE TABLE  
 Terms Net 30

501(3)C NOT FOR PROFIT

CASA/AH  
 2 ACADEMY ST  
 SUITE #5  
 MAYVILLE NY 14757

Date	Description	Times	Qty	Rate	Total
05/01/23	COME TO THE TABLE (01:00)	1:06a 12:33p 5:47p	3	0.00	0.00
05/02/23	COME TO THE TABLE (01:00)	3:05a 7:13p 9:47p	3	0.00	0.00
05/03/23	COME TO THE TABLE (01:00)	9:32a 1:31p 3:07p	3	0.00	0.00
05/04/23	COME TO THE TABLE (01:00)	1:31a 4:31a 6:48a	3	0.00	0.00
05/05/23	COME TO THE TABLE (01:00)	12:06a 5:30a 8:33a	3	0.00	0.00
05/06/23	COME TO THE TABLE (01:00)	12:31a 1:05a 2:31a	3	0.00	0.00
05/07/23	COME TO THE TABLE (01:00)	2:25a 6:33a 8:10p	3	0.00	0.00
05/08/23	COME TO THE TABLE (01:00)	12:30a 9:08a 10:33a	3	0.00	0.00
05/09/23	COME TO THE TABLE (01:00)	12:06a 1:30a 3:06p	3	0.00	0.00
05/10/23	COME TO THE TABLE (01:00)	12:30a 5:05a 10:47p	3	0.00	0.00
05/11/23	COME TO THE TABLE (01:00)	3:05a 6:20a 2:47p	3	0.00	0.00
Subtotal (Spot:33)					0.00
Balance Due					0.00

# Invoice # 46303-6



WKSN-AM  
 PO Box 1139  
 Jamestown NY 14702  
 716-487-1151

Date 04/30/23  
 Sales Person Andrew Hill (All)  
 Product COME TO THE TABLE  
 Terms Net 30

501(3)C NOT FOR PROFIT

CASA/AH  
 2 ACADEMY ST  
 SUITE #5  
 MAYVILLE NY 14757

Date	Description	Times	Qty	Rate	Total
04/18/23	COME TO THE TABLE (01:00)	3:11a 6:31a 8:40a	3	0.00	0.00
04/19/23	COME TO THE TABLE (01:00)	3:10a 8:41a 6:11p	3	0.00	0.00
04/20/23	COME TO THE TABLE (01:00)	1:40p 2:31p 4:41p	3	0.00	0.00
04/21/23	COME TO THE TABLE (01:00)	2:10a 4:11a 4:11p	3	0.00	0.00
04/22/23	COME TO THE TABLE (01:00)	4:11a 12:24p 10:23p	3	0.00	0.00
04/23/23	COME TO THE TABLE (01:00)	9:11a 7:10p 8:10p	3	0.00	0.00
04/24/23	COME TO THE TABLE (01:00)	2:12a 12:32p 3:31p	3	0.00	0.00
04/25/23	COME TO THE TABLE (01:00)	2:11a 8:31a 2:42p	3	0.00	0.00
04/26/23	COME TO THE TABLE (01:00)	11:11a 4:40p 11:40p	3	0.00	0.00
04/27/23	COME TO THE TABLE (01:00)	10:12a 2:10p 3:11p	3	0.00	0.00
04/28/23	COME TO THE TABLE (01:00)	2:11a 7:31a 11:31p	3	0.00	0.00
04/29/23	COME TO THE TABLE (01:00)	3:10a 10:40a 2:32p	3	0.00	0.00
04/30/23	COME TO THE TABLE (01:00)	1:11a 8:31a 10:41p	3	0.00	0.00
Subtotal (Spot:39)					0.00
Balance Due					0.00

# Invoice # 46303-5



WJTN-AM  
 PO Box 1139  
 Jamestown NY 14702  
 716-487-1151

Date 04/30/23  
 Sales Person Andrew Hill (All)  
 Product COME TO THE TABLE  
 Terms Net 30

501(3)C NOT FOR PROFIT

CASA/AH  
 2 ACADEMY ST  
 SUITE #5  
 MAYVILLE NY 14757

Date	Description	Times	Qty	Rate	Total
04/18/23	COME TO THE TABLE (01:00)	12:05a 2:05a 7:28a	3	0.00	0.00
04/19/23	COME TO THE TABLE (01:00)	5:53a 7:51a 4:48p	3	0.00	0.00
04/20/23	COME TO THE TABLE (01:00)	5:12a 5:53a 10:18a	3	0.00	0.00
04/21/23	COME TO THE TABLE (01:00)	12:31a 3:58a 10:05p	3	0.00	0.00
04/22/23	COME TO THE TABLE (01:00)	1:05a 1:59a 10:50p	3	0.00	0.00
04/23/23	COME TO THE TABLE (01:00)	1:05a 5:30a 9:31p	3	0.00	0.00
04/24/23	COME TO THE TABLE (01:00)	5:26a 7:29a 9:29p	3	0.00	0.00
04/25/23	COME TO THE TABLE (01:00)	5:12a 12:45p 2:48p	3	0.00	0.00
04/26/23	COME TO THE TABLE (01:00)	6:51a 6:46p 7:29p	3	0.00	0.00
04/27/23	COME TO THE TABLE (01:00)	1:58a 12:46p 6:18p	3	0.00	0.00
04/28/23	COME TO THE TABLE (01:00)	1:05a 3:59a 4:58a	3	0.00	0.00
04/29/23	COME TO THE TABLE (01:00)	12:29a 1:30a 1:52p	3	0.00	0.00
04/30/23	COME TO THE TABLE (01:00)	12:32p 9:33p 11:51p	3	0.00	0.00
Subtotal (Spot:39)					0.00
Balance Due					0.00

# Invoice # 46303-4



WKZA-FM  
 PO Box 1139  
 Jamestown NY 14702  
 716-487-1151

Date 04/30/23  
 Sales Person Andrew Hill (All)  
 Product COME TO THE TABLE  
 Terms Net 30

501(3)C NOT FOR PROFIT

CASA/AH  
 2 ACADEMY ST  
 SUITE #5  
 MAYVILLE NY 14757

Date	Description	Times	Qty	Rate	Total
04/17/23	COME TO THE TABLE (01:00)	5:41p	1	0.00	0.00
04/18/23	COME TO THE TABLE (01:00)	3:31a 8:10a 7:47p	3	0.00	0.00
04/19/23	COME TO THE TABLE (01:00)	5:19a 4:41p 9:48p	3	0.00	0.00
04/20/23	COME TO THE TABLE (01:00)	1:13a 4:33a 8:46p	3	0.00	0.00
04/21/23	COME TO THE TABLE (01:00)	12:37p 3:39p 7:47p	3	0.00	0.00
04/22/23	COME TO THE TABLE (01:00)	3:27a 9:24a 2:45p	3	0.00	0.00
04/23/23	COME TO THE TABLE (01:00)	7:18a 3:19p 10:57p	3	0.00	0.00
04/24/23	COME TO THE TABLE (01:00)	6:26a 11:38a 4:18p	3	0.00	0.00
04/25/23	COME TO THE TABLE (01:00)	3:15a 4:18p 8:49p	3	0.00	0.00
04/26/23	COME TO THE TABLE (01:00)	12:14a 1:14a	2	0.00	0.00
04/27/23	COME TO THE TABLE (01:00)	6:41a 2:19p 9:21p	3	0.00	0.00
04/28/23	COME TO THE TABLE (01:00)	1:33a 3:14a 7:21p	3	0.00	0.00
04/29/23	COME TO THE TABLE (01:00)	4:29a 5:28a 8:18p	3	0.00	0.00
04/30/23	COME TO THE TABLE (01:00)	4:28a 11:19a 11:59p	3	0.00	0.00
Subtotal (Spot:39)					0.00
Balance Due					0.00

# Invoice # 46303-2



WQFX-FM  
 PO Box 1139  
 Jamestown NY 14702  
 716-487-1151

Date 04/30/23  
 Sales Person Andrew Hill (All)  
 Product COME TO THE TABLE  
 Terms Net 30

501(3)C NOT FOR PROFIT

CASA/AH  
 2 ACADEMY ST  
 SUITE #5  
 MAYVILLE NY 14757

Date	Description	Times	Qty	Rate	Total
04/17/23	COME TO THE TABLE (01:00)	5:41p	1	0.00	0.00
04/18/23	COME TO THE TABLE (01:00)	7:29a 12:11p 10:10p	3	0.00	0.00
04/19/23	COME TO THE TABLE (01:00)	9:30a 6:30p 10:40p	3	0.00	0.00
04/20/23	COME TO THE TABLE (01:00)	2:10a 6:30p 11:10p	3	0.00	0.00
04/21/23	COME TO THE TABLE (01:00)	6:10p 7:40p 8:11p	3	0.00	0.00
04/22/23	COME TO THE TABLE (01:00)	12:10a 2:11a 5:41p	3	0.00	0.00
04/23/23	COME TO THE TABLE (01:00)	1:11a 11:17a 4:10p	3	0.00	0.00
04/24/23	COME TO THE TABLE (01:00)	1:11a 5:10a 8:40p	3	0.00	0.00
04/25/23	COME TO THE TABLE (01:00)	4:10a 6:12a 9:30a	3	0.00	0.00
04/26/23	COME TO THE TABLE (01:00)	1:29p 2:11p 9:40p	3	0.00	0.00
04/27/23	COME TO THE TABLE (01:00)	8:11p 10:31p 11:10p	3	0.00	0.00
04/28/23	COME TO THE TABLE (01:00)	3:31p 8:30p 9:29p	3	0.00	0.00
04/29/23	COME TO THE TABLE (01:00)	10:59a 5:11p 6:10p	3	0.00	0.00
04/30/23	COME TO THE TABLE (01:00)	8:32a 11:37a 5:40p	3	0.00	0.00
Subtotal (Spot:40)					0.00
Balance Due					0.00

# Invoice # 46303-1



WHUG-FM  
 PO Box 1139  
 Jamestown NY 14702  
 716-487-1151

Date 04/30/23  
 Sales Person Andrew Hill (All)  
 Product COME TO THE TABLE  
 Terms Net 30

501(3)C NOT FOR PROFIT

CASA/AH  
 2 ACADEMY ST  
 SUITE #5  
 MAYVILLE NY 14757

Date	Description	Times	Qty	Rate	Total
04/17/23	COME TO THE TABLE (01:00)	10:32p	1	0.00	0.00
04/18/23	COME TO THE TABLE (01:00)	12:05a 4:05a 6:32p	3	0.00	0.00
04/19/23	COME TO THE TABLE (01:00)	2:50p 5:33p 6:50p	3	0.00	0.00
04/20/23	COME TO THE TABLE (01:00)	9:08a 11:31a 9:31p	3	0.00	0.00
04/21/23	COME TO THE TABLE (01:00)	2:06a 4:34p 10:47p	3	0.00	0.00
04/22/23	COME TO THE TABLE (01:00)	4:05a 9:15p 11:41p	3	0.00	0.00
04/23/23	COME TO THE TABLE (01:00)	3:00a 5:01a 4:32p	3	0.00	0.00
04/24/23	COME TO THE TABLE (01:00)	12:32a 8:47p 11:47p	3	0.00	0.00
04/25/23	COME TO THE TABLE (01:00)	1:05a 10:32a 9:48p	3	0.00	0.00
04/26/23	COME TO THE TABLE (01:00)	12:05a 3:49p 7:13p	3	0.00	0.00
04/27/23	COME TO THE TABLE (01:00)	3:30a 4:48p 9:12p	3	0.00	0.00
04/28/23	COME TO THE TABLE (01:00)	12:50p 1:33p 3:08p	3	0.00	0.00
04/29/23	COME TO THE TABLE (01:00)	6:14a 9:03a 11:42p	3	0.00	0.00
04/30/23	COME TO THE TABLE (01:00)	2:25a 5:49p 11:26p	3	0.00	0.00
Subtotal (Spot:40)					0.00
Balance Due					0.00



# Invoice # 46304-6



WKZA-FM  
 PO Box 1139  
 Jamestown NY 14702  
 716-487-1151

Date 04/30/23  
 Sales Person Andrew Hill (All)  
 Product PINWHEEL PSA  
 Terms Net 30

BUMP

CASA/AH  
 2 ACADEMY ST  
 SUITE #5  
 MAYVILLE NY 14757

Date	Description	Times	Qty	Rate	Total
04/04/23	PINEWHEELS FOR PREVENTIAON PSA (00:3	5:53a 3:41p	2	0.00	0.00
04/05/23	PINEWHEELS FOR PREVENTIAON PSA (00:3	5:36a 6:27a	2	0.00	0.00
04/06/23	PINEWHEELS FOR PREVENTIAON PSA (00:3	5:36a 11:19a	2	0.00	0.00
04/07/23	PINEWHEELS FOR PREVENTIAON PSA (00:3	5:53a 9:26a	2	0.00	0.00
04/08/23	PINEWHEELS FOR PREVENTIAON PSA (00:3	9:54p 11:27p	2	0.00	0.00
04/09/23	PINEWHEELS FOR PREVENTIAON PSA (00:3	6:28a 11:58p	2	0.00	0.00
04/10/23	PINEWHEELS FOR PREVENTIAON PSA (00:3	10:20a 9:21p	2	0.00	0.00
04/11/23	PINEWHEELS FOR PREVENTIAON PSA (00:3	6:42a 6:37p	2	0.00	0.00
04/12/23	PINEWHEELS FOR PREVENTIAON PSA (00:3	6:40a 1:19p	2	0.00	0.00
04/13/23	PINEWHEELS FOR PREVENTIAON PSA (00:3	7:12a 6:17p	2	0.00	0.00
04/14/23	PINEWHEELS FOR PREVENTIAON PSA (00:3	5:53a 9:42a	2	0.00	0.00
04/15/23	PINEWHEELS FOR PREVENTIAON PSA (00:3	1:20p 9:26p	2	0.00	0.00
04/16/23	PINEWHEELS FOR PREVENTIAON PSA (00:3	6:29a 8:44a	2	0.00	0.00
04/17/23	PINEWHEELS FOR PREVENTIAON PSA (00:3	8:59a 8:46p	2	0.00	0.00
04/18/23	PINEWHEELS FOR PREVENTIAON PSA (00:3	9:58a 5:38p	2	0.00	0.00
04/19/23	PINEWHEELS FOR PREVENTIAON PSA (00:3	8:58a 10:46p	2	0.00	0.00
04/20/23	PINEWHEELS FOR PREVENTIAON PSA (00:3	5:54a 7:23p	2	0.00	0.00
04/21/23	PINEWHEELS FOR PREVENTIAON PSA (00:3	5:54a 6:41a	2	0.00	0.00
04/22/23	PINEWHEELS FOR PREVENTIAON PSA (00:3	3:46p 6:19p	2	0.00	0.00
04/23/23	PINEWHEELS FOR PREVENTIAON PSA (00:3	9:44a 12:19p	2	0.00	0.00
04/24/23	PINEWHEELS FOR PREVENTIAON PSA (00:3	3:39p 11:45p	2	0.00	0.00
04/25/23	PINEWHEELS FOR PREVENTIAON PSA (00:3	9:42a 10:19a	2	0.00	0.00
04/26/23	PINEWHEELS FOR PREVENTIAON PSA (00:3	5:20p 6:08p	2	0.00	0.00
04/27/23	PINEWHEELS FOR PREVENTIAON PSA (00:3	8:42a 1:17p	2	0.00	0.00
04/28/23	PINEWHEELS FOR PREVENTIAON PSA (00:3	8:59a 12:19p	2	0.00	0.00
04/29/23	PINEWHEELS FOR PREVENTIAON PSA (00:3	11:18a 6:18p	2	0.00	0.00
04/30/23	PINEWHEELS FOR PREVENTIAON PSA (00:3	12:18p 8:29p	2	0.00	0.00

Subtotal (Spot:54)	0.00
Balance Due	0.00

# Invoice # 46304-5



JAMESTOWN, NEW YORK • www.se933.com

WWSE-FM  
PO Box 1139  
Jamestown NY 14702  
716-487-1151

Date 04/30/23  
Sales Person Andrew Hill (All)  
Product PINWHEEL PSA  
Terms Net 30

BUMP

CASA/AH  
2 ACADEMY ST  
SUITE #5  
MAYVILLE NY 14757

Date	Description	Times	Qty	Rate	Total
04/04/23	PINWHEELS FOR PREVENTIAON PSA (00:3	8:19p 9:28p	2	0.00	0.00
04/05/23	PINWHEELS FOR PREVENTIAON PSA (00:3	7:22p 8:21p	2	0.00	0.00
04/06/23	PINWHEELS FOR PREVENTIAON PSA (00:3	5:33a 7:46p	2	0.00	0.00
04/07/23	PINWHEELS FOR PREVENTIAON PSA (00:3	5:09a 1:12p	2	0.00	0.00
04/08/23	PINWHEELS FOR PREVENTIAON PSA (00:3	2:28p 11:57p	2	0.00	0.00
04/09/23	PINWHEELS FOR PREVENTIAON PSA (00:3	1:09p 2:08p	2	0.00	0.00
04/10/23	PINWHEELS FOR PREVENTIAON PSA (00:3	5:42a 9:44a	2	0.00	0.00
04/11/23	PINWHEELS FOR PREVENTIAON PSA (00:3	9:26a 7:18p	2	0.00	0.00
04/12/23	PINWHEELS FOR PREVENTIAON PSA (00:3	10:10a 11:27a	2	0.00	0.00
04/13/23	PINWHEELS FOR PREVENTIAON PSA (00:3	5:44a 11:26a	2	0.00	0.00
04/14/23	PINWHEELS FOR PREVENTIAON PSA (00:3	10:10a 11:27p	2	0.00	0.00
04/15/23	PINWHEELS FOR PREVENTIAON PSA (00:3	12:29p 5:29p	2	0.00	0.00
04/16/23	PINWHEELS FOR PREVENTIAON PSA (00:3	1:42p 3:08p	2	0.00	0.00
04/17/23	PINWHEELS FOR PREVENTIAON PSA (00:3	1:45p 9:45p	2	0.00	0.00
04/18/23	PINWHEELS FOR PREVENTIAON PSA (00:3	9:20p 11:18p	2	0.00	0.00
04/19/23	PINWHEELS FOR PREVENTIAON PSA (00:3	11:28a 6:20p	2	0.00	0.00
04/20/23	PINWHEELS FOR PREVENTIAON PSA (00:3	6:19p 11:27p	2	0.00	0.00
04/21/23	PINWHEELS FOR PREVENTIAON PSA (00:3	6:46p 7:44p	2	0.00	0.00
04/22/23	PINWHEELS FOR PREVENTIAON PSA (00:3	12:45p 4:12p	2	0.00	0.00
04/23/23	PINWHEELS FOR PREVENTIAON PSA (00:3	5:33a 12:27p	2	0.00	0.00
04/24/23	PINWHEELS FOR PREVENTIAON PSA (00:3	5:33a 4:10p	2	0.00	0.00
04/25/23	PINWHEELS FOR PREVENTIAON PSA (00:3	5:12p 7:26p	2	0.00	0.00
04/26/23	PINWHEELS FOR PREVENTIAON PSA (00:3	1:46p 10:27p	2	0.00	0.00
04/27/23	PINWHEELS FOR PREVENTIAON PSA (00:3	12:10p 7:21p	2	0.00	0.00
04/28/23	PINWHEELS FOR PREVENTIAON PSA (00:3	1:46p 11:42p	2	0.00	0.00
04/29/23	PINWHEELS FOR PREVENTIAON PSA (00:3	9:46a 10:45a	2	0.00	0.00
04/30/23	PINWHEELS FOR PREVENTIAON PSA (00:3	2:08p 8:22p	2	0.00	0.00

Subtotal (Spot:54)	0.00
Balance Due	0.00

# Invoice # 46304-4



WQFX-FM  
 PO Box 1139  
 Jamestown NY 14702  
 716-487-1151

Date 04/30/23  
 Sales Person Andrew Hill (All)  
 Product PINWHEEL PSA  
 Terms Net 30

BUMP

CASA/AH  
 2 ACADEMY ST  
 SUITE #5  
 MAYVILLE NY 14757

Date	Description	Times	Qty	Rate	Total
04/04/23	PINEWHEELS FOR PREVENTIAON PSA (00:3	4:31p	1	0.00	0.00
04/05/23	PINEWHEELS FOR PREVENTIAON PSA (00:3	5:40a 4:12p	2	0.00	0.00
04/06/23	PINEWHEELS FOR PREVENTIAON PSA (00:3	5:11a 7:41a 10:29p	3	0.00	0.00
04/07/23	PINEWHEELS FOR PREVENTIAON PSA (00:3	5:29a 10:11p	2	0.00	0.00
04/08/23	PINEWHEELS FOR PREVENTIAON PSA (00:3	8:41a 4:41p	2	0.00	0.00
04/09/23	PINEWHEELS FOR PREVENTIAON PSA (00:3	8:48a 5:29p	2	0.00	0.00
04/10/23	PINEWHEELS FOR PREVENTIAON PSA (00:3	11:10a 3:41p	2	0.00	0.00
04/11/23	PINEWHEELS FOR PREVENTIAON PSA (00:3	12:31p 5:42p	2	0.00	0.00
04/12/23	PINEWHEELS FOR PREVENTIAON PSA (00:3	10:41a 4:11p	2	0.00	0.00
04/13/23	PINEWHEELS FOR PREVENTIAON PSA (00:3	12:30p 3:41p	2	0.00	0.00
04/14/23	PINEWHEELS FOR PREVENTIAON PSA (00:3	5:40a 7:30a	2	0.00	0.00
04/15/23	PINEWHEELS FOR PREVENTIAON PSA (00:3	2:11p 7:59p	2	0.00	0.00
04/16/23	PINEWHEELS FOR PREVENTIAON PSA (00:3	7:24p 8:24p	2	0.00	0.00
04/17/23	PINEWHEELS FOR PREVENTIAON PSA (00:3	7:11p 9:29p	2	0.00	0.00
04/18/23	PINEWHEELS FOR PREVENTIAON PSA (00:3	5:10p 6:42p	2	0.00	0.00
04/19/23	PINEWHEELS FOR PREVENTIAON PSA (00:3	2:11p 9:11p	2	0.00	0.00
04/20/23	PINEWHEELS FOR PREVENTIAON PSA (00:3	8:30a 9:11p	2	0.00	0.00
04/21/23	PINEWHEELS FOR PREVENTIAON PSA (00:3	7:42a 9:40p	2	0.00	0.00
04/22/23	PINEWHEELS FOR PREVENTIAON PSA (00:3	2:11p 4:41p	2	0.00	0.00
04/23/23	PINEWHEELS FOR PREVENTIAON PSA (00:3	2:40p 3:11p	2	0.00	0.00
04/24/23	PINEWHEELS FOR PREVENTIAON PSA (00:3	9:40a 12:11p	2	0.00	0.00
04/25/23	PINEWHEELS FOR PREVENTIAON PSA (00:3	11:30a 11:12p	2	0.00	0.00
04/26/23	PINEWHEELS FOR PREVENTIAON PSA (00:3	6:10p 8:41p	2	0.00	0.00
04/27/23	PINEWHEELS FOR PREVENTIAON PSA (00:3	5:29a 9:41p	2	0.00	0.00
04/28/23	PINEWHEELS FOR PREVENTIAON PSA (00:3	2:41p 5:40p	2	0.00	0.00
04/29/23	PINEWHEELS FOR PREVENTIAON PSA (00:3	2:11p 11:20p	2	0.00	0.00
04/30/23	PINEWHEELS FOR PREVENTIAON PSA (00:3	12:42p 7:41p	2	0.00	0.00
				Subtotal (Spot:54)	0.00
				Balance Due	0.00

# Invoice # 46304-3



WKSN-AM  
 PO Box 1139  
 Jamestown NY 14702  
 716-487-1151

Date  
 Sales Person  
 Product  
 Terms

04/30/23  
 Andrew Hill (All)  
 PINWHEEL PSA  
 Net 30

BUMP

CASA/AH  
 2 ACADEMY ST  
 SUITE #5  
 MAYVILLE NY 14757

Date	Description	Times	Qty	Rate	Total
04/04/23	PINWHEELS FOR PREVENTIAON PSA (00:3	7:42a 1:11p	2	0.00	0.00
04/05/23	PINWHEELS FOR PREVENTIAON PSA (00:3	5:10a 11:40p	2	0.00	0.00
04/06/23	PINWHEELS FOR PREVENTIAON PSA (00:3	6:41p 9:40p	2	0.00	0.00
04/07/23	PINWHEELS FOR PREVENTIAON PSA (00:3	5:10a 10:41p	2	0.00	0.00
04/08/23	PINWHEELS FOR PREVENTIAON PSA (00:3	5:11a 11:24p	2	0.00	0.00
04/09/23	PINWHEELS FOR PREVENTIAON PSA (00:3	5:10a 11:12a	2	0.00	0.00
04/10/23	PINWHEELS FOR PREVENTIAON PSA (00:3	1:10p 4:41p	2	0.00	0.00
04/11/23	PINWHEELS FOR PREVENTIAON PSA (00:3	4:30p 10:31p	2	0.00	0.00
04/12/23	PINWHEELS FOR PREVENTIAON PSA (00:3	7:40a 6:10p	2	0.00	0.00
04/13/23	PINWHEELS FOR PREVENTIAON PSA (00:3	10:41a 4:12p	2	0.00	0.00
04/14/23	PINWHEELS FOR PREVENTIAON PSA (00:3	9:31a 11:31a	2	0.00	0.00
04/15/23	PINWHEELS FOR PREVENTIAON PSA (00:3	6:19a 10:40p	2	0.00	0.00
04/16/23	PINWHEELS FOR PREVENTIAON PSA (00:3	10:12a 11:30a	2	0.00	0.00
04/17/23	PINWHEELS FOR PREVENTIAON PSA (00:3	9:11a 10:40p	2	0.00	0.00
04/18/23	PINWHEELS FOR PREVENTIAON PSA (00:3	12:12p 11:11p	2	0.00	0.00
04/19/23	PINWHEELS FOR PREVENTIAON PSA (00:3	7:40a 11:42p	2	0.00	0.00
04/20/23	PINWHEELS FOR PREVENTIAON PSA (00:3	7:40p 8:40p	2	0.00	0.00
04/21/23	PINWHEELS FOR PREVENTIAON PSA (00:3	2:10p 10:40p	2	0.00	0.00
04/22/23	PINWHEELS FOR PREVENTIAON PSA (00:3	8:48a 11:40a	2	0.00	0.00
04/23/23	PINWHEELS FOR PREVENTIAON PSA (00:3	9:42a 5:30p	2	0.00	0.00
04/24/23	PINWHEELS FOR PREVENTIAON PSA (00:3	4:11p 9:41p	2	0.00	0.00
04/25/23	PINWHEELS FOR PREVENTIAON PSA (00:3	9:41p 11:12p	2	0.00	0.00
04/26/23	PINWHEELS FOR PREVENTIAON PSA (00:3	7:41a 5:41p	2	0.00	0.00
04/27/23	PINWHEELS FOR PREVENTIAON PSA (00:3	7:31a 12:31p	2	0.00	0.00
04/28/23	PINWHEELS FOR PREVENTIAON PSA (00:3	3:32p 4:42p	2	0.00	0.00
04/29/23	PINWHEELS FOR PREVENTIAON PSA (00:3	8:34a 1:11p	2	0.00	0.00
04/30/23	PINWHEELS FOR PREVENTIAON PSA (00:3	6:40p 9:40p	2	0.00	0.00
Subtotal (Spot:54)					0.00
Balance Due					0.00

# Invoice # 46304-2



WJTN-AM  
 PO Box 1139  
 Jamestown NY 14702  
 716-487-1151

Date 04/30/23  
 Sales Person Andrew Hill (All)  
 Product PINWHEEL PSA  
 Terms Net 30

BUMP

CASA/AH  
 2 ACADEMY ST  
 SUITE #5  
 MAYVILLE NY 14757

Date	Description	Times	Qty	Rate	Total
04/04/23	PINWHEELS FOR PREVENTIAON PSA (00:3	5:34a 11:06p	2	0.00	0.00
04/05/23	PINWHEELS FOR PREVENTIAON PSA (00:3	2:17p 9:30p	2	0.00	0.00
04/06/23	PINWHEELS FOR PREVENTIAON PSA (00:3	7:29a 11:30p	2	0.00	0.00
04/07/23	PINWHEELS FOR PREVENTIAON PSA (00:3	5:34a 11:58p	2	0.00	0.00
04/08/23	PINWHEELS FOR PREVENTIAON PSA (00:3	9:50p 10:30p	2	0.00	0.00
04/09/23	PINWHEELS FOR PREVENTIAON PSA (00:3	2:32p 7:50p	2	0.00	0.00
04/10/23	PINWHEELS FOR PREVENTIAON PSA (00:3	6:29a 8:30p	2	0.00	0.00
04/11/23	PINWHEELS FOR PREVENTIAON PSA (00:3	7:31p 10:30p	2	0.00	0.00
04/12/23	PINWHEELS FOR PREVENTIAON PSA (00:3	1:48p 5:45p	2	0.00	0.00
04/13/23	PINWHEELS FOR PREVENTIAON PSA (00:3	5:45a 11:05p	2	0.00	0.00
04/14/23	PINWHEELS FOR PREVENTIAON PSA (00:3	5:26a 6:46p	2	0.00	0.00
04/15/23	PINWHEELS FOR PREVENTIAON PSA (00:3	6:07a 9:50p	2	0.00	0.00
04/16/23	PINWHEELS FOR PREVENTIAON PSA (00:3	11:31a 2:33p	2	0.00	0.00
04/17/23	PINWHEELS FOR PREVENTIAON PSA (00:3	6:15a 4:18p	2	0.00	0.00
04/18/23	PINWHEELS FOR PREVENTIAON PSA (00:3	5:26a 8:15a	2	0.00	0.00
04/19/23	PINWHEELS FOR PREVENTIAON PSA (00:3	7:18a 3:47p	2	0.00	0.00
04/20/23	PINWHEELS FOR PREVENTIAON PSA (00:3	8:49a 9:47a	2	0.00	0.00
04/21/23	PINWHEELS FOR PREVENTIAON PSA (00:3	6:53a 8:05p	2	0.00	0.00
04/22/23	PINWHEELS FOR PREVENTIAON PSA (00:3	5:52p 9:31p	2	0.00	0.00
04/23/23	PINWHEELS FOR PREVENTIAON PSA (00:3	9:46a 6:51p	2	0.00	0.00
04/24/23	PINWHEELS FOR PREVENTIAON PSA (00:3	6:18p 11:30p	2	0.00	0.00
04/25/23	PINWHEELS FOR PREVENTIAON PSA (00:3	8:53a 5:18p	2	0.00	0.00
04/26/23	PINWHEELS FOR PREVENTIAON PSA (00:3	10:30p 11:30p	2	0.00	0.00
04/27/23	PINWHEELS FOR PREVENTIAON PSA (00:3	8:28a 9:17a	2	0.00	0.00
04/28/23	PINWHEELS FOR PREVENTIAON PSA (00:3	7:28a 10:30p	2	0.00	0.00
04/29/23	PINWHEELS FOR PREVENTIAON PSA (00:3	8:07a 11:31p	2	0.00	0.00
04/30/23	PINWHEELS FOR PREVENTIAON PSA (00:3	3:45p 7:31p	2	0.00	0.00

Subtotal (Spot:54)	0.00
Balance Due	0.00

# Invoice # 46304-1



WHUG-FM  
 PO Box 1139  
 Jamestown NY 14702  
 716-487-1151

Date 04/30/23  
 Sales Person Andrew Hill (All)  
 Product PINWHEEL PSA  
 Terms Net 30

BUMP

CASA/AH  
 2 ACADEMY ST  
 SUITE #5  
 MAYVILLE NY 14757

Date	Description	Times	Qty	Rate	Total
04/04/23	PINWHEELS FOR PREVENTIAON PSA (00:3	10:31a 8:12p	2	0.00	0.00
04/05/23	PINWHEELS FOR PREVENTIAON PSA (00:3	5:07a 6:33a	2	0.00	0.00
04/06/23	PINWHEELS FOR PREVENTIAON PSA (00:3	11:07a 1:07p	2	0.00	0.00
04/07/23	PINWHEELS FOR PREVENTIAON PSA (00:3	12:34p 7:14p	2	0.00	0.00
04/08/23	PINWHEELS FOR PREVENTIAON PSA (00:3	5:46a 6:50a	2	0.00	0.00
04/09/23	PINWHEELS FOR PREVENTIAON PSA (00:3	7:19a 12:06p	2	0.00	0.00
04/10/23	PINWHEELS FOR PREVENTIAON PSA (00:3	1:31p 4:48p	2	0.00	0.00
04/11/23	PINWHEELS FOR PREVENTIAON PSA (00:3	2:07p 5:47p	2	0.00	0.00
04/12/23	PINWHEELS FOR PREVENTIAON PSA (00:3	10:06a 11:32a	2	0.00	0.00
04/13/23	PINWHEELS FOR PREVENTIAON PSA (00:3	5:07a 1:50p	2	0.00	0.00
04/14/23	PINWHEELS FOR PREVENTIAON PSA (00:3	7:33a 10:31p	2	0.00	0.00
04/15/23	PINWHEELS FOR PREVENTIAON PSA (00:3	5:10a 9:43p	2	0.00	0.00
04/16/23	PINWHEELS FOR PREVENTIAON PSA (00:3	6:50p 7:54p	2	0.00	0.00
04/17/23	PINWHEELS FOR PREVENTIAON PSA (00:3	8:33a 11:46p	2	0.00	0.00
04/18/23	PINWHEELS FOR PREVENTIAON PSA (00:3	2:06p 3:50p	2	0.00	0.00
04/19/23	PINWHEELS FOR PREVENTIAON PSA (00:3	4:33p 8:32p	2	0.00	0.00
04/20/23	PINWHEELS FOR PREVENTIAON PSA (00:3	5:06a 8:22a	2	0.00	0.00
04/21/23	PINWHEELS FOR PREVENTIAON PSA (00:3	8:21a 1:33p	2	0.00	0.00
04/22/23	PINWHEELS FOR PREVENTIAON PSA (00:3	10:47a 2:34p	2	0.00	0.00
04/23/23	PINWHEELS FOR PREVENTIAON PSA (00:3	5:50p 9:27p	2	0.00	0.00
04/24/23	PINWHEELS FOR PREVENTIAON PSA (00:3	10:08a 5:50p	2	0.00	0.00
04/25/23	PINWHEELS FOR PREVENTIAON PSA (00:3	5:08a 12:09p	2	0.00	0.00
04/26/23	PINWHEELS FOR PREVENTIAON PSA (00:3	12:48p 2:50p	2	0.00	0.00
04/27/23	PINWHEELS FOR PREVENTIAON PSA (00:3	11:49a 11:31p	2	0.00	0.00
04/28/23	PINWHEELS FOR PREVENTIAON PSA (00:3	9:09a 6:07p	2	0.00	0.00
04/29/23	PINWHEELS FOR PREVENTIAON PSA (00:3	11:49a 1:06p	2	0.00	0.00
04/30/23	PINWHEELS FOR PREVENTIAON PSA (00:3	7:19a 12:08p	2	0.00	0.00
Subtotal (Spot:54)					0.00
Balance Due					0.00