

Federal Communications Commission

SHARED TELEVISION BROADCAST STATION LICENSE

Licensee/Permittee

Deerfield Media (Baltimore) Licensee, LLC

| | |
|------------------|--------------------|
| Call Sign | File Number |
| WUTB | 0000119337 |

Facility ID: 60552

NTSC TSID: 1406

Digital TSID: 1407

This License Covers Construction Permit No. 0000035568

| | | | |
|---|--|---|------------------------------|
| Grant Date 04/10/2020 | | Expiration Date 10/01/2020 | |
| Hours of Operation Unlimited | | | |
| Station Location City BALTIMORE State MD | | Frequency (MHz) 542.0 - 548.0 | Station Channel 26 |
| Facility Type Commercial | | Shared Station(s) Facility ID: 10758 Call Sign: WBFF | |
| This authorization reissued to CHESAPEAKE TELEVISION LICENSEE, LLC on 07/28/2020. For Channel Share License | | | |

| | |
|---|---|
| Antenna Structure Registration Number 1044237 | |
| Transmitter Type Accepted. See Sections 73.1660, 73.1665 and 73.1670 of the Commission's Rules. | Transmitter Output Power(kW) As required to achieve authorized ERP. |
| Antenna Coordinates Latitude 39-20-10.4 N Longitude 76-38-57.9 W | Antenna Type Directional |

| | |
|---|--|
| Description of Antenna Make DIELECTRIC Model TUD-C5SP-10/36SPH-1-B | |
| Antenna Beam Tilt (Degrees Electrical) 0.9 | Antenna Beam Tilt (Degrees Mechanical @ Degrees Azimuth) Not Applicable |
| Major Lobe Directions | Maximum Effective Radiated Power (Average) 420 kW 26.23 DBK |
| Height of Radiated Center Above Ground (Meters) 374.8 | Height of Radiated Center Above Mean Sea Level (Meters) 456.8 |
| Height of Radiated Center Above Average Terrain (Meters) 372.8 | Overall Height of Antenna Structure Above Ground (Meters) See the registration for this antenna structure. |

Waivers/Special Conditions

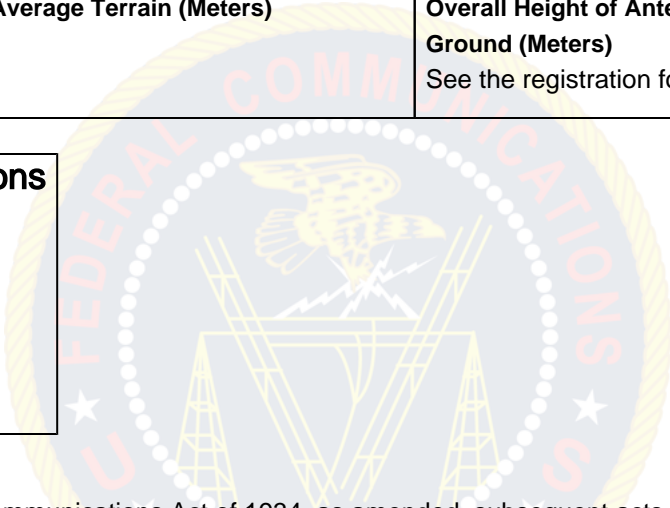

Subject to the provisions of the Communications Act of 1934, as amended, subsequent acts and treaties, and all regulations heretofore or hereafter made by this Commission, and further subject to the conditions set forth in this permit, the permittee is hereby authorized to construct the radio transmitting apparatus herein described. Installation and adjustment of equipment not specifically set forth herein shall be in accordance with representations contained in the permittee's application for construction permit except for such modifications as are presently permitted, without application, by the Commission's Rules.

Equipment and program tests shall be conducted only pursuant to Sections 73.1610 and 73.1620 of the Commission's Rules.