

SEVEN

December 2023 | A Benefit of Membership



Season of Light: Christmas with The Tabernacle Choir

Tue., Dec. 12, 7:00PM





SPEND THE HOLIDAYS

WITH THE UTAH SYMPHONY

AT MAURICE ABRAVANEL HALL

**MAKE
HOLIDAY
MEMORIES**

**CHOOSE FROM SIX UNIQUE
HOLIDAY CONCERTS!**

**UTAHSYMPHONY.ORG/JOY
801-533-NOTE (6683)**

UTAH SYMPHONY



Manager's Memo

This time of year is, for many, one of the most joyful. Beloved holiday traditions and family gatherings can mean it is filled with our favorite people, food, and songs. For those who find themselves in need, however, this month can be one of the most difficult, stressful, and lonely. We are fortunate to live in one of the most charitable states in the nation, filled with people who truly wish to lift and serve those who may not have as much as themselves. One way you can help Utah families who may be struggling is by giving to the 2023 Eccles Broadcast Center Food & Clothing Drive. On Friday, December 8, you can bring frozen turkeys, hams, and other food or clothing items to the tent in the parking lot, and employees from PBS Utah, KUER, and UETN will unload your items. Your monetary donation is also welcome and tax deductible. These donations will go to the Crossroads Urban Center. You can find more details by going to pbsutah.org/events.

If you receive this guide, it means that you are one who has generously given to PBS Utah in support of the shows you love and our mission to provide enriching, entertaining, and informative programming that fosters a deeper understanding of the world. In 2023 your support has allowed us to bring you new seasons of **All Creatures Great and Small**,



James Davie
Station Manager PBS Utah

Doc Martin, and **Finding Your Roots**, and to continue producing great local content like **This Is Utah**, **The Hinckley Report**, and **Roots, Race & Culture**.

You've also enabled us to hold community conversations, screenings, and educational events like our Reading Marathon and Writers & Illustrators contest. Your support helps keep our programming, community engagement, and educational resources available for free for our entire community, regardless of one's ability to pay a subscription fee or admission price. I know from my conversations with viewers and participants that your gift has truly made an impact. We simply cannot do this work without you. And I'm humbled by and grateful to everyone holding this guide right now.

I offer you my deepest thanks and warmest wishes for a happy holiday season!



We provide the following **four channels**



PBS Utah
Channel 7.1 • SD Comcast 7 • HD Comcast 658

FROM THE
UNIVERSITY
OF UTAH | **U**



Channel 7.2 • Comcast 390



Channel 7.3 • Comcast 391



Channel 7.4 • Comcast 393



Stay Connected at **pbsutah.org**



pbsutah
pbskidsutah



@pbsutah



@pbsutah



pbsutah

PBS KIDS 24/7 (7.3) Comcast Channel 391

9:30	Arthur
10:00	Cyberchase
10:30	Pinkalicious & Peterrific
11:00	Pinkalicious & Peterrific
11:30	Elinor Wonders Why
MDNT	Donkey Hodie
12:30	Daniel Tiger's Neighborhood
1:00	Alma's Way
1:30	Xavier Riddle and the Secret Museum
2:00	Molly of Denali
2:30	Hero Elementary
3:00	Wild Kratts
3:30	Wild Kratts
4:00	Odd Squad
4:30	Odd Squad
5:00	Arthur
5:30	Arthur

FAMILY NIGHTS on PBS KIDS 24/7

Make it family night on Friday, Saturday, or Sunday night with PBS KIDS. Get the popcorn ready and tune in at 7:00 p.m.

Dec. 1-3

Winter Holidays Movie Marathon I

Dec. 8-10

Winter Holidays Movie Marathon II

Dec. 15-17

Hannukah Celebration

Dec. 22-24

Christmas Celebration

Dec. 29-31

New Year's Eve Countdown

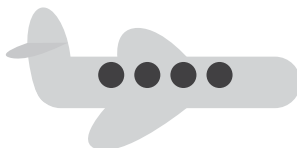

ELEPHANT



PIGGIE'S

"WE ARE IN A PLAY!"

Give the Gift of Theatre!

Our hilarious and joyful holiday children's show, perfect for the whole family!

Tickets & Information:
SaltLakeActingCompany.Org
 (801)363-7522



DEC DEC

1 *thru* 30

salt lake
acting
 company

CHILDREN'S PLAY SEASON ADD-ON

PBS Utah MemberCard

\$90 annual gift / **\$7.50** monthly or more
2-for-1 and other discounts at restaurants
and venues statewide

For more information or to become a Sustaining Member,
contact PBS Utah Membership at 801-581-3284

MEMBERCARD BENEFIT FOR **DECEMBER**



15% OFF
IN THE BOOKSTORE

Valid for one-time only. Call for more information, not valid with any other offers.
MUST PRESENT PLASTIC MEMBERCARD TO REDEEM OFFER. VALID UNTIL DEC 25.

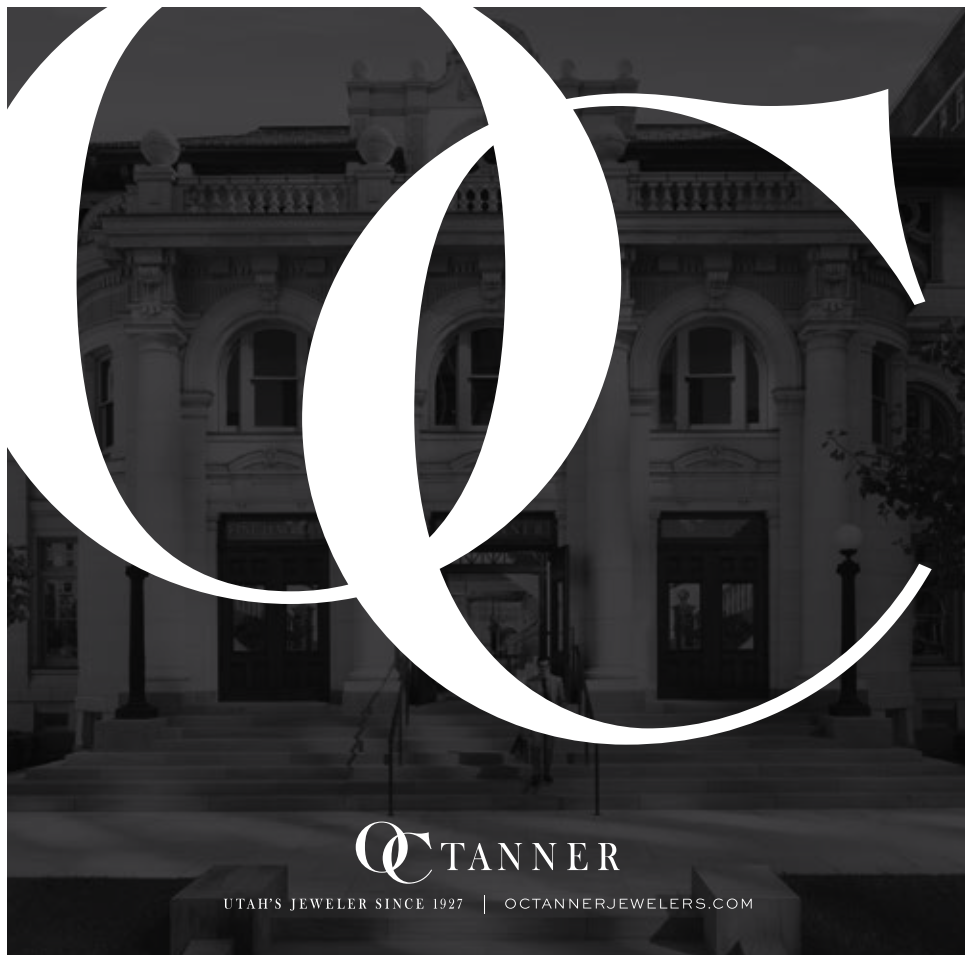

OCTANNER

UTAH'S JEWELER SINCE 1927 | OCTANNERJEWELERS.COM

AUSTIN CITY LIMITS®

EVERY SATURDAY IN DECEMBER AT 11:30PM

Dec. 2 | **Spoon**

Dec 9 | **Allison Russell/The Weather Station**

Dec 16 | **Brandy Clark/Charley Crockett**

Dec. 23 | **Nathaniel Rateliff & The Night Sweats/Adia Victoria**

Dec. 30 | **Cimafunk and the Tribe**

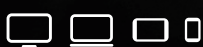

pbsutah.org/schedule



PBS Utah Passport

PUBLIC TELEVISION'S ONLINE VIDEO
LIBRARY FOR MEMBERS

\$60 ANNUAL GIFT
\$5 MONTHLY OR MORE

Passport features both select PBS and PBS Utah programs that allow station donors and supporters to watch even more episodes of their favorite shows. **Find out more at pbsutah.org/passport.**

PBS Utah is dedicated to bringing you the best local and national programming that informs, enlightens, and entertains.

Our work is made possible in part by local businesses and sponsors that financially support the station.
Please join us in thanking our 2023 Public Partners.

AARP of Utah
Best Friends Animal Sanctuary
Challenger Schools
Dairy West
Discovery Gateway Children's Museum
Loveland Living Planet Aquarium
Middle Hill Speech and Voice Clinic
My529
The Clark Planetarium

To learn more about becoming a public partner, please reach out to Jennifer Van Grevenhof at j.vangrevenhof@pbsutah.org.

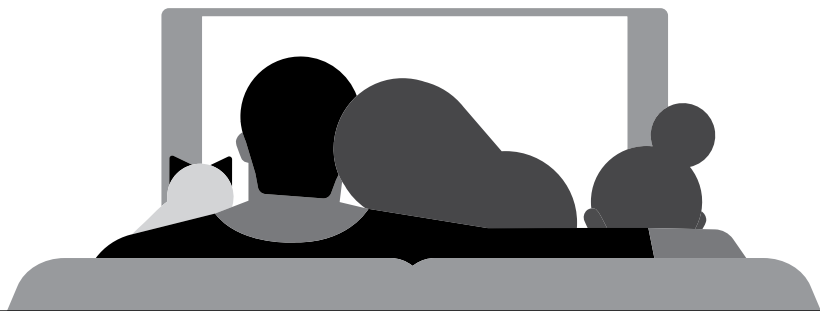

SPONSORS

The following businesses and organizations help support the programs you enjoy. To show your appreciation, please call, write, or thank in person the company that sponsors your favorite program.

Foundation Sponsors

Alan and Jeanne Hall Foundation
American Documentary / POV
American Public Television
B.W. Bastian Foundation
Bamberger-Allen Health and Education Foundation
Beesley Family Foundation
Cleone Peterson Eccles Foundation Fund
Cultural Vision Fund
Cumming Foundation
Florence J. Gillmor Foundation
Lawrence T. & Janet T. Dee Foundation
Marie Eccles Caine Foundation-Russell Family
The Memton Fund
Public Broadcasting Service
Rocky Mountain Power Foundation
Sidney Stern Memorial Trust
Snow Christensen & Martineau Foundation
Sorenson Legacy Foundation
Stephen G. and Susan E. Denkers Family Foundation
Stewart Education Foundation
WETA
Willard L. Eccles Foundation
WWCI

Business Sponsors

A Place For Mom
AARP
Alta Bank
Alpine Art and Frame
Ballet West
Best Friends Animal Society
Bruce and Lynn Chone
Challenger Schools
Children's Hour Bookstore
Clark Planetarium
Consumer Cellular
Discovery Gateway Children's Museum
Egyptian Theatre
Grand Canyon University
Harmons Grocery
Huetter Mill And Cabinet
KUER 90.1
Loveland Living Planet Aquarium
McDonough Orthodontics
Middle Hill Speech and Voice Clinic
Moab Springs Ranch
My529 College Savings Plan
Natural History Museum of Utah
Nate Wade Subaru
Norman and Barbara Tanner
O.C. Tanner Jewelers
Pioneer Theatre Company
Pub Group
Red Butte Garden
Salt Lake Acting Company
Salt Lake Film Society
Southern Utah Museum of Art
The Nature Conservancy
Tracy Aviary
UFirst Credit Union
University of Utah Continuing Education
University of Utah Health Care/Sciences
University of Utah Health Plans
Utah Museum of Fine Arts
Utah Shakespeare Festival
Utah Symphony/Utah Opera



2023 EBC WINTER FOOD & CLOTHING DRIVE

Friday, December 8, 7:30AM-6PM

ECCLES BROADCAST CENTER
101 Wasatch Drive • The University of Utah campus

FOR MORE INFORMATION
pbsutah.org/events

To exclude your name from any PBS Utah membership mailing list exchange with non-affiliated third party organizations, please contact the Member Hotline at 801-581-3284, toll-free at 1-800-477-5833, or email at membership@pbsutah.org.

PBS UTAH ADVISORY BOARD

Executive Committee Members: *Chair*, Diana Suddreth; *Vice-Chair*, Jennifer Tarazon; **Members:** Maria O'Mara, James Davie, Ja'Naye Payne.

Board Members: Justin Beene, Rainer Dahl, Kent DiFiore, Eyee Hsu, Dave Jones, Pamela Juliano, Al Landon, Stephenie Larsen, Nancy Lyon, Andrew Nelson, Hoang Nguyen, Bill Oakley, Darren Parry, Nikki Walker, Edgar Zuniga.

Appointed Members: James Davie, Maria O'Mara, Laura Snow.

Legacy Members: Jess Agraz, Sheryl Allen, Bruce Cohne, Clark Giles, Karen Hale, Ron Henriksen.

THE UNIVERSITY OF UTAH BOARD OF TRUSTEES

Christian Gardner, Chair; Katie Eccles, Vice-Chair; Spencer Eccles, Treasurer; Maria J. Garciaz, David Parkin, J. Steven Price, Bassam T. Salem, Glenn Seninger, Randy Shumway, Jim Sorenson, Taylor VanderToolen.

PBS UTAH ADMINISTRATION

Taylor R. Randall, **President**; Laura Snow, **Senior Advisor**; Maria O'Mara, **Executive Director, PBS Utah and KUER**; James Davie, **Station Manager**; Ken Dodson, **Controller**; Laura Durham, **Director of Programming and Community Engagement**; Lisa Olken, **Director of Content**; Johanna Barrett, **Director of Marketing**; Ja'Naye Payne, **Director of Development**; Jon Hartog, **Director of Membership**; Bill Ramsay, **Director of Engineering**.

SEVEN STAFF

Danielle Bastian and Johanna Barrett, **writing & editing**;
Alexis Rausch and Amanda Anderson, **design & production**.

ADVISORY BOARD MEETINGS

Advisory board meetings are held every other month. For the schedule of full board meetings, go to pbsutah.org/about/pbsutah-advisory-board.

PROGRAM INFORMATION

For programming inquiries, general questions about PBS Utah, questions about Passport, or to report reception problems, contact PBS Utah Viewer Services at 801-581-3064. Visit our website at pbsutah.org.

COMMUNITY ENGAGEMENT

To learn more about community resources and events, call Laura Durham: 801-585-3523. Email ldurham@pbsutah.org.

PBS UTAH INSIDERS

To become a Patron, Directors Circle, Broadcasters Club, or Legacy Circle member, contact Ja'Naye Payne at 801-581-3227 or jpayne@pbsutah.org

SEVEN

The official program guide for PBS Utah, a nonprofit public television station, ©PBS Utah 2023, all rights reserved. SEVEN is delivered monthly to all members of PBS Utah. Membership is just \$5 monthly as an ongoing sustaining member, or \$60 per year, which qualifies you for PBS Utah Passport. Basic membership is \$36 per year. To join, go online at pbsutah.org/pledge or call 801-581-3284.

To receive SEVEN online, call 801-581-3284 or email membership@pbsutah.org.



The CHILDREN'S HOUR



*A Boutique for
Women & Children*



898 South 900 East • Salt Lake City, Utah • 801.359.4150
Mon-Sat 10-6 • Follow us on Instagram @thechildrenshour



A New Holiday Musical Classic!

2023 US Holiday
Exclusive Production

Book by Patrick Pacheco & Erik Forrest Jackson
Music by Jason Howland
Lyrics by Amanda Vesnowitz
Based upon the Warner Brothers Picture

Christmas in Connecticut

PTC
PIONEER
THEATRE
COMPANY

December 1-16

PioneerTheatre.org | 801-581-6961

PBS Utah

The University of Utah
101 Wasatch Drive, Room 215
Salt Lake City, Utah 84112-1792

Nonprofit Org.
U.S. Postage Paid
Salt Lake City, Utah
Permit No. 953

pbsutah.org