



SDPB
Magazine

May 2017

MASTERPIECE™

DARK ANGEL

PREMIERES

SUN MAY 21 8/7MT



DEADWOOD PIONEER

A FACE FROM THE PAST

Premieres Monday, May 22, 9pm (8 MT) on SDPB-TV

After the discovery of remains in Deadwood, forensics experts and historians worked together to discover his history and lay him to rest at last.

Thank you to our sponsors:

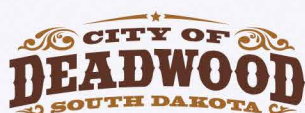

Deadwood Pioneer: A Face from the Past

A compelling new documentary reveals the history of a young pioneer and puts a face on Deadwood's hard-scrabble beginnings.

In the five years since skeletal remains were uncovered in Deadwood's Presidential Neighborhood, historians and scientists have worked avidly to compile a social and genetic background on the individual unearthed during a construction project.

Deadwood Pioneer: A Face from the Past features forensic experts, South Dakota state archeologists and Deadwood historic preservation officials who have pieced together the short life of "Jackson" – so named for his proximity to the intersection of Jackson and Taylor streets, near the original mining camp of Ingleside.

Forensics and DNA sequencing tell us "Jackson" probably had brown eyes, light red hair, and was a descendant of Western Europeans. Dental analysis attests he was a habitual smokeless tobacco user who chewed on the right side of his mouth. His coffin and spent cartridges found in his coat-pockets indicate money spent on a burial with a three-round salute. A decorous funeral and pricey dental work suggest affluent connections.

"Jackson" presumably ventured to the Black Hills to seek fortune in the 1870s gold rush. He died in his mid-20s and was buried in Deadwood's original cemetery alongside 100 other pioneers, including James "Wild Bill" Hickok. When the cemetery was relocated to the hills above Deadwood in 1878, "Jackson" was left behind in an unmarked grave. His remains were reinterred at Deadwood's Mount Moriah Cemetery in a 2016 ceremony.

A fascinating blend of science and history, **Deadwood Pioneer: A Face from the Past** premieres Monday, May 22 at 9pm (8 MT) on SDPB1.

This program is made possible, in part, with support from the City of Deadwood; Deadwood Historic Preservation; the South Dakota Dental Foundation, and the Friends of SDPB.

Victoria Slum House Photos Credit: Wall to Wall Media Ltd.



Victorian Slum House

Tune in for the latest immersive, living-history event on SDPB.



Victorian Slum House, the fascinating new five-part series from PBS, takes viewers back to the British slums of the 1800s, where a group of modern day families, couples and individuals recreate life in London's East End as their forbearers once lived between 1860-1900.

Faced with the virtually impossible task of earning enough money to pay the rent and put food on the table, the participants experience first-hand the tough living and working conditions endured by the millions that made up the urban poor in Victorian Britain. It's an eye-opening experience for the participants as they each confront the harsh realities of the past and together lay the groundwork for welfare reform in the 20th Century.

SDPB1: Tuesdays, May 2, 9, 16, 23 & 30, 7pm (6 MT)

SDPB2: Sundays, May 7, 14, 21 & 28, 8pm (7 MT)





LADY KILLER

DOWNTON ABBEY STAR PLAYS
REAL-LIFE VICTORIAN-ERA SERIAL KILLER

A macabre old nursery rhyme goes, “Mary Ann Cotton, she’s dead and forgotten / Lying in bed with her bones all rotten.” This month, Joanne Froggatt, who stole the hearts of millions of viewers as Anna, the loving and resilient lady’s maid on **Downton Abbey**, stars in a much different role in a spine-tingling two-part drama. Dispensing death from the spout of a warm teapot, Froggatt plays the notorious real-life serial killer Mary Ann Cotton, in **Masterpiece: Dark Angel**.



Photo: WGBH

Eleven of Mary Ann Cotton's 13 children died under mysterious circumstances.

Directed by Emmy award-winner Brian Percival (*Downton Abbey*) and inspired by the book *Mary Ann Cotton: Britain's First Female Serial Killer* by criminologist David Wilson, **Dark Angel** dramatizes the events that drew a troubled woman ever deeper into a career of casual murder. Meanwhile, her loved ones and friends, who were also her victims, never suspected a thing.

Born in northeast England in 1832 and a child of the coal fields, Cotton grew up in poverty with the dream of escaping the hard life of a miner's family. She eventually became a Sunday school teacher and a nurse. She married four times and gave birth to 13 children. However, three of her husbands died and only two of her children led long lives. It's likely these family members succumbed to a dirty secret of suspicious deaths in the 19th century: arsenic, which is tasteless and easily disguised in a cup of tea.

Initially, Cotton was not a suspect. For authorities at the time, the problem was that arsenic poisoning,

if done skillfully, mimicked the symptoms of two of the major public health scourges of the day: typhoid fever and cholera. The passing of a child or husband after a week of severe stomach pains, convulsions, and other portents of disease was all too common – and even less surprising when several members of the same household succumbed.

Cotton tempted fate by taking out modest insurance policies on her victims whenever possible, but she inadvertently hit on the major success strategies of a serial killer: keep moving, be charming, and exude self-confidence. As with others in this line of criminality, her body count can never be certain. The current best estimate is at least thirteen, ranking her far above her Victorian male counterpart, Jack the Ripper.

Female serial killers are such a rarity that their motivations tend to be more puzzling and heavily scrutinized than those of men. While there was little sympathy for Cotton during her lifetime, those bringing her gruesome deeds to life suggest she was driven

primarily by money. Actress Froggatt has said of playing the dark role, “You have to get into the mindset. She definitely ends up going down the line of psychopathy. But it's that age-old question of nature or nurture. Would this woman have done these terrible things if she was in a different time and a different situation? Who knows?”

Penn State psychology professor Marissa Harrison, who has profiled female serial killers, said in a *Washington Post* interview that the distinctions between female and male serial killers are in alignment with evolutionary psychology. Victims of females tend to be family members and the killings are typically motivated by money or power, while the victims of men are often strangers whose murders are characterized by sexual violence.

“It struck me that women would kill for resources, which was their primary drive in the ancestral environment, and men kill for sex,” said Harrison. “Female serial killers gather and male serial killers hunt. That was very interesting to me, as an evolutionary psychologist, that it reflects kind of ancestral tendencies.”

“It's not just this horrible person doing horrible things, because that's not really interesting to watch,” actress Froggatt says of **Dark Angel**. “Whereas, you ask – *why?* She's nearly got to where she wants to get. Why is she doing this? And that's what really drew me, because she's a fascinating character to play.”

Masterpiece: *Dark Angel* premieres Sunday, May 21, at 8pm (7 MT) on SDPB1.

Another **Downton Abbey** alum graces Masterpiece in a real-life role this month. Tim Pigott-Smith, the pompous, high-society obstetrician who attended Downton's ill-fated Lady Sybil, stars in **Masterpiece: *King Charles III*** as Prince Charles after he's ascended the throne.

Part political thriller, part family drama, and a timely examination of contemporary Britain, the program imagines Prince Charles after the Queen's death. Charles immediately finds himself wrestling his conscience over a bill to sign into law. With the future of the monarchy under threat, protests on the streets, and his family in disarray, Charles must grapple with his own identity and purpose and decide whether the British crown still has any real power in the 21st century.

This adaptation retains the daring verse of the original Tony-nominated play while fully realizing on-screen Westminster Abbey, Buckingham Palace, and the restless streets of London.

Masterpiece: *King Charles III* premieres Sunday, May 14, 8pm (7 MT) on SDPB1.



Photo: Drama Republic for BBC and Masterpiece

Tim Pigott-Smith as King Charles III.

SDPB-TV Daytime Programming

Primetime listings on pages 8-15

SDPB1	WEEKDAYS	SATURDAYS	SUNDAYS
5am / 4 MT	Newsline	Beads, Baubles & Jewels	Dakota Life ▼
5:30 / 4:30 MT	Fitness program	Dakota Life ▼	Dinosaur Train
6am / 5 MT	BBC World News	Daniel Tiger's Neighborhood	Sesame Street
6:30 / 5:30 MT	Ready Jet Go!	Caillou	Daniel Tiger's Neighborhood
7am / 6 MT	Nature Cat	Splash and Bubbles	Splash and Bubbles
7:30 / 6:30 MT	Curious George	Curious George	Curious George
8am / 7 MT	Daniel Tiger's Neighborhood	Nature Cat	Nature Cat
8:30 / 7:30 MT	Daniel Tiger's Neighborhood	Ready Jet Go!	Ready Jet Go!
9am / 8 MT	Arthur	Clifford the Big Red Dog	Sid the Science Kid
9:30 / 8:30 MT	Cat in the Hat Knows a Lot About That	Bob the Builder	WordGirl
10am / 9 MT	Dinosaur Train	Fons & Porter's Love of Quilting	Wild Kratts
10:30 / 9:30 MT	Peg + Cat	Fresh Quilting	On Call ▼
11am / 10 MT	Super Why!	Quilt in a Day	
11:30/10:30MT	Thomas & Friends	Sewing with Nancy	Market to Market
Noon / 11 MT	Sesame Street	It's Sew Easy	Various
12:30 / 11:30MT	Dinosaur Train	Rough Cut – Woodworking	Motorweek
1pm / Noon MT	Splash and Bubbles	Woodsmith Shop	Repeat of previous Thursday 8pm (7 MT)
1:30 / 12:30 MT	Curious George	This Old House Hour	
2pm / 1 MT	Educational Program		
2:30 / 1:30 MT	Ready Jet Go!	Chef's Life	Documentary, news, science, nature (see listings online at SDPB.org/TVSchedules)
3pm / 2 MT	Nature Cat	America's Test Kitchen	
3:30 / 2:30MT	Odd Squad	The Mind of a Chef	
4pm / 3 MT	Wild Kratts	Garden Smart	Rick Steves' Europe
4:30 / 3:30 MT	Cyberchase	America's Heartland	Nature Adventures ▼
5pm / 4 MT	Martha Speaks		
5:30 / 4:30 MT	Nightly Business Report	Classic Gospel	Antiques Roadshow

SDPB2	MONDAYS	TUESDAYS	WEDNESDAYS	THURSDAYS	FRIDAYS	SATURDAYS	SUNDAYS						
5am / 4 MT	Overheard w/ Smith	Global 3000	To the Contrary	Scully/World Show	Well Read	Second Opinion	To the Contrary						
5:30 / 4:30 MT	Open Mind	Focus on Europe	American Forum	Second Opinion	Closer to Truth	Wealthtrack	Washington Week						
6am / 5 MT	Newsroom Tokyo	Newsroom Tokyo	Newsroom Tokyo	Newsroom Tokyo	Newsroom Tokyo	To the Contrary	Scully/World Show						
6:30 / 5:30 MT						Washington Week	Open Mind						
7am / 6 MT	Various history, documentary, news, science & nature.	Various history, documentary, news, science & nature.	Various history, documentary, news, science & nature.	Various history, documentary, news, science & nature.	Various history, documentary, news, science & nature.	Various history, documentary, news, science & nature.	Focus on Europe						
7:30 / 6:30 MT							Global 3000						
8am / 7 MT							America ReFramed						
8:30 / 7:30 MT													
9am / 8 MT													
9:30 / 8:30 MT							Wealthtrack						
10am / 9 MT							Second Opinion						
10:30 / 9:30 MT							Various history, documentary & public affairs programming.	Various history, documentary, news, science & nature.					
11am / 10 MT									On Call ▼	Tavis Smiley	Tavis Smiley / SD Focus ▼	Tavis Smiley	Tavis Smiley
11:30 / 10:30MT									Overheard w/ Smith	Global 3000	To the Contrary	Scully/World Show	Well Read
Noon / 11 MT	Open Mind	Focus on Europe	American Forum	Second Opinion	Closer to Truth								
12:30 / 11:30MT	Documentary, news & science.	Documentary, news & science.	Documentary, news & science.	Documentary, news & science.	Documentary, news & science.	Various history, documentary & public affairs programming.			To the Contrary				
1pm / Noon MT									Washington Week				
1:30 / 12:30 MT									American Forum				
2pm / 1 MT									Open Mind				
2:30 / 1:30 MT									Focus on Europe				
3pm / 2 MT									Global 3000				
3:30 / 2:30MT							South Dakota Focus ▼	Newsline	On Call ▼	Newsline	Newsline	To the Contrary	
4pm / 3 MT							DW News	Newsline		DW News	DW News	Washington Week	
4:30 / 3:30 MT	Life on the Line	Documentary	Documentary	Documentary	Documentary	Documentary	PBS NewsHour						
5pm / 4 MT							PBS NewsHour						
5:30 / 4:30 MT							On Story	Charlie Rose	Documentary				

Create – SDPB3 Programming

	SDPB3	SUNDAY & WEDNESDAY		MONDAY & FRIDAY		TUESDAY & THURSDAY		SATURDAY THEME DAYS	
OVERNIGHT	1am / Mid.MT	Lidia's Kitchen	Martha's Cooking School	Martha Bakes		Lidia's Kitchen		Lidia's Kitchen	
	1:30 / 12:30MT	America's Test Kitchen		America's Test Kitchen		Cook's Country		Cook's Country	
	2am / 1 MT	Mexican Table	New Orleans Cooking	New Orleans Cooking		Pati's Mexican Table		Mexican Table	
	2:30 / 1:30 MT	Cooking (various)		Nick Stellino		Cooking (various)		Nick Stellino	
	3am / 2 MT	This Old House	Woodwright's Shop	Ask This Old House	Woodwright's Shop	This Old House		This Old House	
	3:30 / 2:30MT	Richard Bangs' Adventures	Travelscope	Rick Steves' Europe	Travelscope	Richard Bangs' Adventures	Rick Steves	Richard Bangs' Adventures	
	4am / 3 MT	Richard Bangs' Adventures	Travels w/ Darley	Wild Photo	Equitrekking	Richard Bangs' Adventures	Wild Photo	Richard Bangs' Adventures	
4:30 / 3:30MT	Lidia's Kitchen	Martha's Cooking School	Martha Stewart's Cooking School		Lidia's Kitchen		Lidia's Kitchen		
MORNING	5am / 4 MT	Knitting Daily		Quilting Arts		Sewing w/Nancy		May 6 "Very Berry"	
	5:30 / 4:30 MT	Grand View		Paint This with Jerry Yarnell		Joy of Painting			
	6am / 5 MT	Secrets of a Chef		BBQ with Franklin		Taste of Louisiana			
	6:30 / 5:30 MT	Ciao Italia		Ellie's Real Good Food		Sara's Weeknight Meals			
	7am / 6 MT	Mike Colameco's Real Food		Garden to Table		Dining with the Chef			
	7:30 / 6:30 MT	Healthful Indian Flavors		The Free Range		Family Ingredients			May 13 "Julia and Jacques"
	8am / 7 MT	Dream of Italy		Painting the Town		Family Travel		May 20 "On Safari"	
	8:30 / 7:30 MT	Journeys in Japan		Travelscope		In the Americas			
	9am / 8 MT	This Old House		This Old House		Woodwright's Shop			
	9:30 / 8:30 MT	American Woodshop		Rough Cut – Woodworking		Woodsmith Shop			
	10am / 9 MT	Garden Smart		P. Allen Smith's Garden Home		Growing a Greener World		May 27	
	10:30 / 9:30 MT	For Your Home		Various crafts and DIY programming		Craftsman's Legacy		"Red, White and BBQ"	
	11am / 10 MT	Various cooking, travel and crafts programming	Knitting Daily		Quilting Arts		Sewing w/Nancy		
	11:30 / 10:30MT		Grand View		Paint This with Jerry Yarnell		Joy of Painting		
12:30 / 11:30MT	Cooking (various)		BBQ with Franklin		The Taste of Louisiana		Fast Food		
1pm / Noon MT	Ciao Italia		Real Good Food		Sara's Weeknight Meals		Lidia's Kitchen		
1:30 / 12:30 MT	Real Food		Garden to Table		Dining with the Chef		Cook's Country		
2pm / 1 MT	Indian Flavors		The Free Range		Family Ingredients		Mexican Table		
2:30 / 1:30 MT	Dream of Italy		Painting the Town		Family Travel		Nick Stellino		
3pm / 2 MT	Journeys in Japan		Travelscope		In the Americas		This Old House		
3:30 / 2:30MT	Rick Steves' Europe		Rick Steves' Europe		Rick Steves' Europe		Richard Bangs' Adventures		
4pm / 3 MT	American Woodshop		Rough Cut – Woodworking		Woodsmith Shop		Lidia's Kitchen		
4:30 / 3:30MT	Garden Smart		P. Allen Smith's Garden Home		Growing a Greener World		Lidia's Kitchen		
5pm / 4 MT	For Your Home		Various crafts and DIY programming		Craftsman's Legacy		Cook's Country		
AFTERNOON	5pm / 4 MT		Ask This Old House		This Old House		Woodwright's Shop		Cooking (various)
	5:30/4:30 MT		Cooking (various)		Nick Stellino		Nick Stellino		Nick Stellino
	6pm / 5 MT	Chef's Life		Simply Ming		Joanne Weir Gets Fresh		May 6 "Very Berry"	
	6:30 / 5:30 MT	Jacques Pepin: Heart & Soul		More Fast Food My Way		Jacques Pepin: Heart & Soul		May 13 "Julia and Jacques"	
	7pm / 6 MT	Martha Bakes	Lidia's Kitchen	Lidia's Kitchen		Martha's Cooking School		May 20 "On Safari"	
	7:30 / 6:30 MT	America's Test Kitchen	Cook's Country	Cook's Country		America's Test Kitchen		May 27 "Red, White and BBQ"	
	8pm / 7 MT	New Orleans	Pati's Mexican Table	Pati's Mexican Table		New Orleans Cooking		Test Kitchen	
	8:30 / 7:30 MT	Cooking (various)	Nick Stellino	Nick Stellino		Nick Stellino		Greener World	
	9pm / 8 MT	This Old House		This Old House		Woodwright's Shop		Louisiana	
	9:30 / 8:30 MT	Rick Steves' Europe		Richard Bangs' Adventures		Travelscope		Rudy Maxa	
	10pm / 9 MT	Travel with Kids		Richard Bangs' Adventures		Equitrekking			
	10:30 / 9:30 MT	Cooking (various)	Lidia's Kitchen	Lidia's Kitchen		Martha's Cooking School			
	11pm / 10 MT	America's Test Kitchen	Cook's Country	Cook's Country		America's Test Kitchen			
	11:30 / 10:30MT	Chef's Life		Simply Ming		Joanne Weir Gets Fresh			
Mid. / 11 MT	Secrets of a Chef		BBQ with Franklin		Taste of Louisiana				
12:30 / 11:30MT	Burt Wolf: Travels & Traditions		Daytripper		Rudy Maxa's World				
EVENING	5pm / 4 MT	Ask This Old House		This Old House		Woodwright's Shop		Cooking (various)	
	5:30/4:30 MT	Cooking (various)		Nick Stellino		Nick Stellino		Nick Stellino	
	6pm / 5 MT	Chef's Life		Simply Ming		Joanne Weir Gets Fresh		May 6 "Very Berry"	
	6:30 / 5:30 MT	Jacques Pepin: Heart & Soul		More Fast Food My Way		Jacques Pepin: Heart & Soul		May 13 "Julia and Jacques"	
	7pm / 6 MT	Martha Bakes	Lidia's Kitchen	Lidia's Kitchen		Martha's Cooking School		May 20 "On Safari"	
	7:30 / 6:30 MT	America's Test Kitchen	Cook's Country	Cook's Country		America's Test Kitchen		May 27 "Red, White and BBQ"	
	8pm / 7 MT	New Orleans	Pati's Mexican Table	Pati's Mexican Table		New Orleans Cooking		Test Kitchen	
	8:30 / 7:30 MT	Cooking (various)	Nick Stellino	Nick Stellino		Nick Stellino		Greener World	
	9pm / 8 MT	This Old House		This Old House		Woodwright's Shop		Louisiana	
	9:30 / 8:30 MT	Rick Steves' Europe		Richard Bangs' Adventures		Travelscope		Rudy Maxa	
	10pm / 9 MT	Travel with Kids		Richard Bangs' Adventures		Equitrekking			
	10:30 / 9:30 MT	Cooking (various)	Lidia's Kitchen	Lidia's Kitchen		Martha's Cooking School			
	11pm / 10 MT	America's Test Kitchen	Cook's Country	Cook's Country		America's Test Kitchen			
	11:30 / 10:30MT	Chef's Life		Simply Ming		Joanne Weir Gets Fresh			
Mid. / 11 MT	Secrets of a Chef		BBQ with Franklin		Taste of Louisiana				
12:30 / 11:30MT	Burt Wolf: Travels & Traditions		Daytripper		Rudy Maxa's World				

SDPB Kids airs PBS Kids shows 24/7! Details and schedule at SDPB.org/kids24.

- SDPB Television programs are Closed Captioned for the Hearing Impaired.
- Schedule is subject to change. Visit SDPB.org/tvschedules for program details and schedule changes.
-  Indicates locally produced programming.
- SDPB1, SDPB2, SDPB3 and SDPB Kids are available free over-the-air via antenna and on most cable systems. Call your local provider to find out where you can find them on your cable system.



Photo: Rob Tilley/John Downer Productions

The Spy Creatures continue to reveal the world of dolphins as never before — both their mysteries of communication and strategies. Watch **Nature Dolphins: Spy in the Pod** to meet the Orca, the largest dolphins, and race the Dall's porpoises, the fastest dolphins in the world.

SDPB1: Wednesdays, May 3 & May 10, 7pm (6 MT)
SDPB2: Sundays, May 7 & 14, 7 & 11pm (6 & 10 MT)

MONDAY – MAY 1

SDPB1

6:00 (5:00 MT) **PBS NewsHour**
7:00 (6:00 MT) **Antiques Roadshow Virginia Beach**
8:00 (7:00 MT) **Antiques Roadshow Corpus Christi**
9:00 (8:00 MT) **Independent Lens National Bird**
10:30 (9:30 MT) **BBC World News**
11:00 (10:00 MT) **Charlie Rose**
Midnight (11:00 MT) **Tavis Smiley**

SDPB2

6:00 (5:00 MT) **Pidgin: The Voice of Hawaii**
7:00 (6:00 MT) **Pacific Heartbeat**
8:00 (7:00 MT) **Life on the Line**
8:30 (7:30 MT) **On Story A Conversation with Tony Hale**
9:00 (8:00 MT) **PBS NewsHour**
10:00 (9:00 MT) **Nightly Business Report**
10:30 (9:30 MT) **To the Contrary**
11:00 (10:00 MT) **Pidgin: The Voice of Hawaii**
Midnight (11:00 MT) **Pacific Heartbeat**

TUESDAY – MAY 2

SDPB1

6:00 (5:00 MT) **PBS NewsHour**
7:00 (6:00 MT) **Victorian Slum House The 1860s**
8:00 (7:00 MT) **American Experience Ripley: Believe It or Not**
9:00 (8:00 MT) **Frontline Second Chance Kids**
10:00 (9:00 MT) **Dakota Life Pastimes**
10:30 (9:30 MT) **BBC World News**
11:00 (10:00 MT) **Charlie Rose**
Midnight (11:00 MT) **Tavis Smiley**

SDPB2

6:00 (5:00 MT) **Lost Child: Sayon's Journey**
7:00 (6:00 MT) **America ReFramed**
8:30 (7:30 MT) **Stories in Thread**
9:00 (8:00 MT) **PBS NewsHour**
10:00 (9:00 MT) **Nightly Business Report**
10:30 (9:30 MT) **Global 3000**
11:00 (10:00 MT) **America ReFramed**
12:30 (11:00 MT) **Lost Child: Sayon's Journey**

WEDNESDAY – MAY 3

SDPB1

6:00 (5:00 MT) **PBS NewsHour**
7:00 (6:00 MT) **Nature Dolphins: Spy in the Pod**
8:00 (7:00 MT) **NOVA Super Tunnel**
9:00 (8:00 MT) **Plants Behaving Badly Murder & Mayhem**
10:00 (9:00 MT) **Dakota Life**
10:30 (9:30 MT) **BBC World News**
11:00 (10:00 MT) **Charlie Rose**
Midnight (11:00 MT) **Tavis Smiley**

SDPB2

6:00 (5:00 MT) **One Day in the American City The Hope for Our Cities**
6:30 (5:30 MT) **Independent Lens National Bird**
8:00 (7:00 MT) **Frontline Second Chance Kids**
9:00 (8:00 MT) **PBS NewsHour**
10:00 (9:00 MT) **Nightly Business Report**
10:30 (9:30 MT) **Focus on Europe**
11:00 (10:00 MT) **Our American Family: The Furutas**
11:30 (10:30 MT) **Independent Lens National Bird**

THURSDAY – MAY 4

SDPB1

6:00 (5:00 MT) **PBS NewsHour**
7:00 (6:00 MT) **On Call Dr. Rick Holm's Cancer Experience**
8:00 (7:00 MT) **Dakota Life**
8:30 (7:30 MT) **Big House Boy**
9:00 (8:00 MT) **Doc Martin**
10:00 (9:00 MT) **Dakota Life**
10:30 (9:30 MT) **BBC World News**
11:00 (10:00 MT) **Charlie Rose**
Midnight (11:00 MT) **Tavis Smiley**

SDPB2

6:00 (5:00 MT) **NOVA Super Tunnel**
7:00 (6:00 MT) **Plants Behaving Badly Murder & Mayhem**
8:00 (7:00 MT) **Nature's Wonderland India**
9:00 (8:00 MT) **PBS NewsHour**
10:00 (9:00 MT) **Nightly Business Report**
10:30 (9:30 MT) **Scully: The World Show**
11:00 (10:00 MT) **NOVA Super Tunnel**
Midnight (11:00 MT) **Plants Behaving Badly Murder & Mayhem**

FRIDAY – MAY 5

SDPB1

6:00 (5:00 MT) **PBS NewsHour**
7:00 (6:00 MT) **Washington Week**
7:30 (6:30 MT) **Charlie Rose: The Week**
8:00 (7:00 MT) **Market to Market**
8:30 (7:30 MT) **Dakota Life**
9:00 (8:00 MT) **Latin Music USA The Chicano Wave/Divas and Superstars**
11:00 (10:00 MT) **Charlie Rose**
Midnight (11:00 MT) **Tavis Smiley**

SDPB2

6:00 (5:00 MT) **American Experience Last Days in Vietnam**
8:00 (7:00 MT) **Quietest Place on Earth**
9:00 (8:00 MT) **PBS NewsHour**
10:00 (9:00 MT) **Nightly Business Report**
10:30 (9:30 MT) **Asia Insight**
11:00 (10:00 MT) **American Experience Last Days in Vietnam**

SATURDAY – MAY 6

SDPB1

6:00 (5:00 MT) **The Lawrence Welk Show**
7:00 (6:00 MT) **Doc Martin**
8:00 (7:00 MT) **Keeping Up Appearances**
8:30 (7:30 MT) **As Time Goes By**

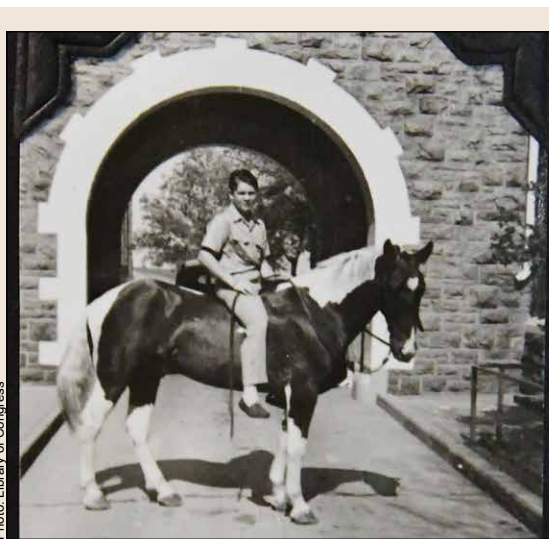



Photo: Library of Congress

Big House Boy is the story of Dr. Malcom Jameson of Yankton and his recollections of growing up in and around the warden's house on the South Dakota State Penitentiary campus in Sioux Falls. Jameson's grandfather, George, was warden from 1920-1933 and his father, G. Norton, was warden from 1938-1963. Jameson's early memories were greatly impacted by his family's association with the institution, including when his grandfather was taken hostage during a 1922 prison break and left tied up in a church in Crooks, SD.

SDPB1: Thursday, May 4, 8:30pm (7:30 MT); Sunday, May 7, 1:30pm (12:30 MT)
SDPB2: Sunday, May 21, 5:30pm (4:30 MT)

(May 6 continued)

9:00 (8:00 MT) **Father Brown**
10:00 (9:00 MT) **No Cover, No Minimum** 
35th and Taylor
11:00 (10:00 MT) **Austin City Limits** *Robert Plant & The Sensational Space Shifters*
Midnight (11:00 MT) **Front and Center** *Steve Vai*

SDPB2

6:00 (5:00 MT) **Focus on Europe**
6:30 (5:30 MT) **Global 3000**
7:00 (6:00 MT) **Pacific Heartbeat**
8:00 (7:00 MT) **Road to Fame**
9:00 (8:00 MT) **America ReFramed**
10:30 (9:30 MT) **Stories in Thread**
11:00 (10:00 MT) **Pacific Heartbeat**
Midnight (11:00 MT) **Road to Fame**

SUNDAY – MAY 7

SDPB1

1:00 (12:00 MT) **Dakota Life** 
1:30 (12:30 MT) **Big House Boy** 
2:00 (1:00 MT) **South Dakota Symphony Orchestra** *Young People's Concert* 
4:00 (3:00 MT) **Rick Steves' Europe** *Bulgaria*
4:30 (3:30 MT) **Nature Adventures** 
The Salty Seas
5:00 (4:00 MT) **Antiques Roadshow** *Virginia Beach*
6:00 (5:00 MT) **Midsomer Murders**
7:00 (6:00 MT) **Call the Midwife**
8:00 (7:00 MT) **Masterpiece** *Home Fires*
9:00 (8:00 MT) **Masterpiece** *Wolf Hall*
10:00 (9:00 MT) **The Bletchley Circle**
11:00 (10:00 MT) **Globe Trekker** *Tough Boats: The Nile, Egypt*
Midnight (11:00 MT) **Washington Week**

SDPB2

2:30 (1:30 MT) **Great Performances** *Nabucco*
5:00 (4:00 MT) **PBS NewsHour**
5:30 (4:30 MT) **Stories in Thread**
6:00 (5:00 MT) **Ka Hana Kapa**
7:00 (6:00 MT) **Nature Dolphins: Spy in the Pod**
8:00 (7:00 MT) **Victorian Slum House** *The 1860s*
9:00 (8:00 MT) **Doc World**
10:30 (9:30 MT) **Our American Family** *The Furutas*
11:00 (10:00 MT) **Nature Dolphins: Spy in the Pod**
Midnight (11:00 MT) **Victorian Slum House** *The 1860s*

MONDAY – MAY 8

SDPB1

6:00 (5:00 MT) **PBS NewsHour**
7:00 (6:00 MT) **Antiques Roadshow** *Virginia Beach*
8:00 (7:00 MT) **Antiques Roadshow** *Corpus Christi*
9:00 (8:00 MT) **Independent Lens** *The Prison in Twelve Landscapes*
10:00 (9:00 MT) **Dakota Life** 
Sculpture, Archery, Schmeckfest and More
10:30 (9:30 MT) **BBC World News**
11:00 (10:00 MT) **Charlie Rose**
Midnight (11:00 MT) **Tavis Smiley**

SDPB2

6:00 (5:00 MT) **E Haku Inoa: To Weave a Name**
7:00 (6:00 MT) **Pacific Heartbeat**
8:00 (7:00 MT) **Local USA Special** *Forever China Town*

8:30 (7:30 MT) **On Story** *A Conversation with Maria Kauffman*
9:00 (8:00 MT) **PBS NewsHour**
10:00 (9:00 MT) **Nightly Business Report**
10:30 (9:30 MT) **To the Contrary**
11:00 (10:00 MT) **E Haku Inoa: To Weave a Name**
Midnight (11:00 MT) **Pacific Heartbeat**

TUESDAY – MAY 9

SDPB1

6:00 (5:00 MT) **PBS NewsHour**
7:00 (6:00 MT) **Victorian Slum House**
8:00 (7:00 MT) **American Experience** *Bonnie & Clyde*
9:00 (8:00 MT) **Frontline** *Poverty, Politics and Profit*
10:00 (9:00 MT) **Dakota Life** 
Summer Camps
10:30 (9:30 MT) **BBC World News**
11:00 (10:00 MT) **Charlie Rose**
Midnight (11:00 MT) **Tavis Smiley**

SDPB2

6:00 (5:00 MT) **Independent Lens** *Twin Sisters*
7:00 (6:00 MT) **America ReFramed**
8:00 (7:00 MT) **An American Story** *Passing Poston*
9:00 (8:00 MT) **PBS NewsHour**
10:00 (9:00 MT) **Nightly Business Report**
10:30 (9:30 MT) **Global 3000**
11:00 (10:00 MT) **America ReFramed**
Midnight (11:00 MT) **An American Story** *Passing Poston*

WEDNESDAY – MAY 10

SDPB1

6:00 (5:00 MT) **PBS NewsHour**
7:00 (6:00 MT) **Nature** *Dolphins: Spy in the Pod*
8:00 (7:00 MT) **NOVA** *Arctic Ghost Ship*
9:00 (8:00 MT) **Plants Behaving Badly** *Sex & Lies*
10:00 (9:00 MT) **Dakota Life** 
Prehistoric Peoples

10:30 (9:30 MT) **BBC World News**
11:00 (10:00 MT) **Charlie Rose**
Midnight (11:00 MT) **Tavis Smiley**

SDPB2

6:00 (5:00 MT) **Pacific Heartbeat** *Splinters*
7:00 (6:00 MT) **Independent Lens** *The Prison in Twelve Landscapes*
8:00 (7:00 MT) **Frontline** *Poverty, Politics and Profit*
9:00 (8:00 MT) **PBS NewsHour**
10:00 (9:00 MT) **Nightly Business Report**
10:30 (9:30 MT) **Focus on Europe**
11:00 (10:00 MT) **Pacific Heartbeat** *Splinters*
Midnight (11:00 MT) **Independent Lens** *The Prison in Twelve Landscapes*

THURSDAY – MAY 11

SDPB1

6:00 (5:00 MT) **PBS NewsHour**
7:00 (6:00 MT) **On Call** 
Bringing Skyrocketing Healthcare Costs Back to Earth
8:00 (7:00 MT) **South Dakota Focus** 
Water Fight
9:00 (8:00 MT) **Doc Martin**
10:00 (9:00 MT) **Dakota Life** 
Dakota Dustbowl
10:30 (9:30 MT) **BBC World News**
11:00 (10:30 MT) **Charlie Rose**
Midnight (11:00 MT) **Tavis Smiley**

SDPB2

6:00 (5:00 MT) **NOVA** *Arctic Ghost Ship*
7:00 (6:00 MT) **Plants Behaving Badly** *Sex & Lies*
8:00 (7:00 MT) **India: Nature's Wonderland**
9:00 (8:00 MT) **PBS NewsHour**
10:00 (9:00 MT) **Nightly Business Report**
10:30 (9:30 MT) **Scully: The World Show**
11:00 (10:00 MT) **NOVA** *Arctic Ghost Ship*
Midnight (11:00 MT) **Plants Behaving Badly** *Sex & Lies*



Plants Behaving Badly takes an in-depth look at the intriguing behavior of orchids and carnivorous plants. Witness a world of deceit and treachery worthy of any fictional thriller. Episodes include "Sex & Lies" and "Murder & Mayhem." Renowned naturalist David Attenborough narrates.
SDPB1: Wednesdays, May 3 & 10, 9pm (8 MT)
SDPB2: Thursdays, May 4 & 11, 7pm (6 MT)



Photo: PBS.org

Florida — a cultural crossroads and headquarters of NASA's Kennedy Space Center and the Ringling Bros. and Barnum & Baily Circus — yields dozens of interesting finds on **Antiques Roadshow Orlando**.

SDPB1: Mondays, May 15, 22 & 29, 7pm (6 MT); Sunday, May 21, 5pm (4 MT)

FRIDAY – MAY 12

SDPB1

6:00 (5:00 MT) **PBS NewsHour**
 7:00 (6:00 MT) **Washington Week**
 7:30 (6:30 MT) **Charlie Rose: The Week**
 8:00 (7:00 MT) **Market to Market**
 8:30 (7:30 MT) **Dakota Life** *Joy*
 9:00 (8:00 MT) **The Library of Congress Gershwin Prize: Willie Nelson**
 11:00 (10:00 MT) **Charlie Rose**
 Midnight (11:00 MT) **Tavis Smiley**

SDPB2

6:00 (5:00 MT) **POV** *Fallen City*
 7:00 (6:00 MT) **Changing Season** *On the Masumoto Family Farm*
 8:00 (7:00 MT) **Relocation, Arkansas** *Aftermath*
 9:00 (8:00 MT) **PBS NewsHour**
 10:00 (9:00 MT) **Nightly Business Report**
 10:30 (9:30 MT) **Asia Insight**
 11:00 (10:00 MT) **POV** *Fallen City*
 Midnight (11:00 MT) **Changing Season** *On the Masumoto Family Farm*

SATURDAY – MAY 13

SDPB1

6:00 (5:00 MT) **The Lawrence Welk Show**
 7:00 (6:00 MT) **Doc Martin**
 8:00 (7:00 MT) **Keeping Up Appearances**
 8:30 (7:30 MT) **As Time Goes By**
 9:00 (8:00 MT) **Father Brown**
 10:00 (9:00 MT) **No Cover, No Minimum**
Kris Lager Band
 11:00 (10:00 MT) **Austin City Limits** *Gary Clark Jr. & Courtney Barnett*
 Midnight (11:00 MT) **Front and Center** *The Cadillac Three*

SDPB2

1:00 (12:00 MT) **POV** *Fallen City*
 2:00 (1:00 MT) **Changing Season** *On the Masumoto Family Farm*
 3:00 (2:00 MT) **Relocation, Arkansas** *Aftermath*
 4:00 (3:00 MT) **To the Contrary**
 4:30 (3:30 MT) **Washington Week**
 5:00 (4:00 MT) **PBS NewsHour**
 6:00 (5:00 MT) **Focus on Europe**
 6:30 (5:30 MT) **Global 3000**

7:00 (6:00 MT) **Independent Lens** *Meet the Patels*

8:30 (7:30 MT) **Local USA**
 9:00 (8:00 MT) **America ReFramed**
 10:00 (9:00 MT) **An American Story** *Passing Poston*
 11:00 (10:00 MT) **Independent Lens** *Meet the Patels*

SUNDAY – MAY 14

SDPB1

1:00 (12:00 MT) **South Dakota Focus**
Water Fight
 2:00 (1:00 MT) **Amazing Grace**
 2:30 (1:30 MT) **Breaking Through the Clouds: The First Women's National Air Derby**
 4:00 (3:00 MT) **Rick Steves' Europe** *Romania*
 4:30 (3:30 MT) **Nature Adventures**
Reptilian Finds
 5:00 (4:00 MT) **Antiques Roadshow** *Virginia Beach*
 6:00 (5:00 MT) **Midsomer Murders**
 7:00 (6:00 MT) **Call the Midwife**
 8:00 (7:00 MT) **Masterpiece** *King Charles III*
 10:00 (9:00 MT) **The Bletchley Circle**
 11:00 (10:00 MT) **Globe Trekker** *Road Trip: Patagonia*
 Midnight (11:00 MT) **Washington Week**

SDPB2

4:00 (3:00 MT) **America ReFramed**
 5:00 (4:00 MT) **PBS NewsHour** *Weekend*
 5:30 (4:30 MT) **Dakota Life**
 6:00 (5:00 MT) **Requiem for My Mother**
 7:00 (6:00 MT) **Nature** *Dolphins: Spy in the Pod*
 8:00 (7:00 MT) **Victorian Slum House** *The 1870s*
 9:00 (8:00 MT) **Doc World**
 10:00 (9:00 MT) **Global Voices** *Miss Nikki and the Tiger Girls*
 11:00 (10:00 MT) **Nature** *Dolphins: Spy in the Pod*
 Midnight (11:00 MT) **Victorian Slum House** *The 1870s*

MONDAY – MAY 15

SDPB1

6:00 (5:00 MT) **PBS NewsHour**
 7:00 (6:00 MT) **Antiques Roadshow** *Orlando*

8:00 (7:00 MT) **Antiques Roadshow** *Corpus Christi*
 9:00 (8:00 MT) **Independent Lens** *Forever Pure*
 10:30 (9:30 MT) **BBC World News**
 11:00 (10:00 MT) **Charlie Rose**
 Midnight (11:00 MT) **Tavis Smiley**

SDPB2

6:00 (5:00 MT) **Stateless**
 7:00 (6:00 MT) **Pacific Heartbeat** *Next Goal Wins*
 8:30 (7:30 MT) **Local USA**
 9:00 (8:00 MT) **PBS NewsHour**
 10:00 (9:00 MT) **Nightly Business Report**
 10:30 (9:30 MT) **To the Contrary**
 11:00 (10:00 MT) **Stateless**
 Midnight (11:00 MT) **Pacific Heartbeat** *Next Goal Wins*

TUESDAY – MAY 16

SDPB1

6:00 (5:00 MT) **PBS NewsHour**
 7:00 (6:00 MT) **Victoria Slum House** *The 1880s*
 8:00 (7:00 MT) **American Epic** *The Big Bang*
 9:00 (8:00 MT) **Frontline** *American Patriot*
 10:00 (9:00 MT) **Dakota Life**
 10:30 (9:30 MT) **BBC World News**
 11:00 (10:00 MT) **Charlie Rose**
 Midnight (11:00 MT) **Tavis Smiley**

SDPB2

6:00 (5:00 MT) **Doc World**
 7:00 (6:00 MT) **America ReFramed** *Unbroken Glass*
 8:00 (7:00 MT) **I Am**
 9:00 (8:00 MT) **PBS NewsHour**
 10:00 (9:00 MT) **Nightly Business Report**
 10:30 (9:30 MT) **Global 3000**
 11:00 (10:00 MT) **America ReFramed** *Unbroken Glass*
 Midnight (11:00 MT) **I Am**



Photo: PBS.org

Independent Lens *Forever Pure* tells the story of Beitar Jerusalem F.C., the most popular and controversial soccer team in Israel and the only club in the Israeli Premier League never to have signed an Arab player. Recently a secretive transfer deal by the owner, Russian-Israeli oligarch Arcadi Gaydamak, brought two Muslim players from Chechnya. The deal inspired the most racist campaign in Israeli sports — in which the new players were taunted by their own fans with chants of “death to Arabs” — that sent the club spiraling out of control. *Forever Pure* traces one tumultuous season of this famed club, as a story of Israeli society, personal identity, politics, and money clashing on and off the football pitch.
 SDPB1: Monday, May 15, 9pm (8MT)
 SDPB2: Wednesday, May 17, 6:30pm (5:30 MT)



Photo: Licon Entertainment

For over 1000 years, chariots thundered across China's battlefields, dominating warfare longer than anywhere else on earth. Now, a series of amazing archaeological findings enable a team of experts to reconstruct and test China's first super-weapon on **NOVA Chinese Chariot Revealed**

SDPB1: Wednesday, May 17, 8pm (7 MT)

SDPB2: Thursday, May 18, 6 & 11pm (5 & 10 MT)

WEDNESDAY – MAY 17

SDPB1

6:00 (5:00 MT) PBS NewsHour

7:00 (6:00 MT) Nature Animal Misfits

8:00 (7:00 MT) NOVA Chinese Chariot Revealed

9:00 (8:00 MT) Food: Delicious Science We Are What We Eat

10:00 (9:00 MT) Dakota Life *On the Move*

10:30 (9:30 MT) BBC World News

11:00 (10:00 MT) Charlie Rose

Midnight (11:00 MT) Tavis Smiley

SDPB2

6:30 (5:30 MT) Independent Lens Forever Pure

8:00 (7:00 MT) Frontline American Patriot

9:00 (8:00 MT) PBS NewsHour

10:00 (9:00 MT) Nightly Business Report

10:30 (9:30 MT) Focus on Europe

11:00 (10:00 MT) Independent Lens Forever Pure

THURSDAY – MAY 18

SDPB1

6:00 (5:00 MT) PBS NewsHour

7:00 (6:00 MT) On Call *The Trouble with Our Amazing Heart*

8:00 (7:00 MT) South Dakota Focus *Aging Actively*

9:00 (8:00 MT) Doc Martin

10:00 (9:00 MT) Dakota Life *Dakota Made*

10:30 (9:30 MT) BBC World News

11:00 (10:00 MT) Charlie Rose

Midnight (11:00 MT) Tavis Smiley

SDPB2

6:00 (5:00 MT) NOVA Chinese Chariot Revealed

7:00 (6:00 MT) Food: Delicious Science We Are What We Eat

8:00 (7:00 MT) It's "Just" Anxiety

9:00 (8:00 MT) PBS NewsHour

10:00 (9:00 MT) Nightly Business Report

10:30 (9:30 MT) Scully: The World Show

11:00 (10:00 MT) NOVA Chinese Chariot Revealed

Midnight (11:00 MT) Food: Delicious Science We Are What We Eat

FRIDAY – MAY 19

SDPB1

6:00 (5:00 MT) PBS NewsHour

7:00 (6:00 MT) Washington Week

7:30 (6:30 MT) Charlie Rose: The Week

8:00 (7:00 MT) Market to Market

8:30 (7:30 MT) Dakota Life *Darkrooms and Abandoned Towns*

9:00 (8:00 MT) American Masters James Beard

10:00 (9:00 MT) American Masters Julia Child

11:00 (10:00 MT) Charlie Rose

Midnight (11:00 MT) Tavis Smiley

SDPB2

6:00 (5:00 MT) Filipino American Lives Harana: The Search for the Lost Art of Serenade

7:00 (6:00 MT) Filipino American Lives Delano Manongs: Forgotten Heroes of the United Farm Workers

8:00 (7:00 MT) Pacific Heartbeat A Place to Call Home

9:00 (8:00 MT) PBS NewsHour

10:00 (9:00 MT) Nightly Business Report

10:30 (9:30 MT) Asia Insight

11:00 (10:00 MT) Filipino American Lives Harana: The Search for the Lost Art of Serenade

Midnight (11:00 MT) Filipino American Lives Delano Manongs: Forgotten Heroes of the United Farm Workers

SATURDAY – MAY 20

SDPB1

6:00 (5:00 MT) The Lawrence Welk Show

7:00 (6:00 MT) Doc Martin

8:00 (7:00 MT) Keeping Up Appearances

8:30 (7:30 MT) As Time Goes By

9:00 (8:00 MT) Father Brown

10:00 (9:00 MT) No Cover, No Minimum *Chubby Carrier and the Bayou Swamp Band*

11:00 (10:00 MT) Austin City Limits Tedeschi Trucks Band

Midnight (11:00 MT) Front and Center Kaleo

SDPB2

Noon (11:00 MT) Global Voices Miss Nikki and the Tiger Girls

1:00 (12:00 MT) Filipino American Lives Harana: The Search for the Lost Art of Serenades

2:00 (1:00 MT) Filipino American Lives Delano Manongs: Forgotten Heroes of the United Farm

3:00 (2:00 MT) Pacific Heartbeat A Place to Call Home

4:00 (3:00 MT) To the Contrary

4:30 (3:30 MT) Washington Week

5:00 (4:00 MT) PBS NewsHour Weekend

5:30 (4:30 MT) Charlie Rose: The Week

6:00 (5:00 MT) Focus on Europe

6:30 (5:30 MT) Global 3000

7:00 (6:00 MT) American Epic The Big Bang

8:00 (7:00 MT) American Masters Fats Domino

9:00 (8:00 MT) American ReFramed

10:00 (9:00 MT) I Am

11:00 (10:00 MT) American Epic The Big Bang

Midnight (11:00 MT) American Masters Fats Domino

SUNDAY – MAY 21

SDPB1

1:00 (12:00 MT) South Dakota Focus

2:00 (1:00 MT) Canine Soldiers: The Militarization of Love

3:00 (2:00 MT) The Last Ring Home

3:30 (2:30 MT) America's Rifle: The M1 Garand

4:00 (3:00 MT) Rick Steves' Europe Assisi and Italian Country Charm

4:30 (3:30 MT) Nature Adventures *Terri's Fantastic Finds*

5:00 (4:00 MT) Antiques Roadshow Orlando

6:00 (5:00 MT) Midsomer Murders

7:00 (6:00 MT) Call the Midwife

8:00 (7:00 MT) Masterpiece Dark Angel

10:00 (9:00 MT) The Bletchley Circle

11:00 (10:00 MT) Globe Trekker Nigeria

Midnight (11:00 MT) Washington Week

SDPB2

4:00 (3:00 MT) America ReFramed Unbroken Glass

5:00 (4:00 MT) PBS NewsHour Weekend

5:30 (4:30 MT) Big House Boy

6:00 (5:00 MT) Oceans of Pink

7:00 (6:00 MT) Nature Animal Misfits

8:00 (7:00 MT) Victorian Slum House The 1880s

9:00 (8:00 MT) Doc World

10:00 (9:00 MT) Global Voices Here Comes Uncle Joe

(Continued on Page 14)



Photo: LC-MAX Films

On The American Epic Sessions, witness an historic recording session led by Jack White and T Bone Burnett with top artists, including Willie Nelson, Elton John, Nas, Taj Mahal, Alabama Shakes, Beck, and Los Lobos, as they recreate America's musical past using a recording lathe.

SDPB1: Tuesdays, May 23 & May 30, 8pm (7 MT)
SDPB2: Saturdays, May 20 & May 27, 7 & 11pm (6 & 10 MT)

Extracurricular, Extra exceptional

SDPB TV and SDPB Digital are on-hand for the big finishes of the South Dakota High School Activities Association athletic and musical events.

Sports

State Boys Tennis Tournament

Thursday, May 18 - Saturday, May 20 – Brandon & Sioux Falls

SDPB Digital serves up the excitement on SDPB.org and on Facebook & Twitter at #sdtennis17

Boys & Girls Track & Field State Championships

Friday, May 26 – Preliminary Events

Class AA – Brandon Valley High School, Brandon

Class A – Tea Area High School, Tea

Class BB – Howard Wood Field, Sioux Falls

SDPB Digital has photos and updates on Facebook & Twitter at #sdtrack17

Saturday, May 27 – Final Events – All Classes from Howard Wood Field, Sioux Falls

SDPB2: Live coverage starting at 9am (8 MT)

SDPB Digital for livestreams and photos and updates on Facebook & Twitter at #sdtrack17

Music

High school musicians who were selected on the quality of their scales, etudes, and improvisation make up the **2017 South Dakota All-State Jazz Band**. The big bands and combos perform May 6 at Northern State University in Aberdeen. Watch the livestream at SDPB.org/Live.

The All-State Jazz Band Concert

SDPB1: Saturday, May 27, 8pm (7 MT) & Sunday, May 28, 2pm (1 MT)

Middle School All-State Band Concert

SDPB1: Sunday, May 28, 3:30pm (2:30 MT)

Major sponsors of high school activities coverage include Dacotah Bank and SD Corn. Additional sponsors include SDN Communications, Independent Insurance Agents of South Dakota, SDSU and the SD Dept. of Education. And by Touchstone Energy, Sanford Health, and Lake Area Tech. And by Delta Dental, Dakota Plains New Holland, Fischer Rounds, Farmer's Union, Catholic United Financial and SD Ethanol.



Young musicians grace the stage during the All-State Jazz Band Concert.



Athletes fly high at the SDHSAA State Track Meet.



SDPB serves up State Boys Tennis May 18-20.



Media One® INDUSTRIAL

INDUSTRIAL STRENGTH DIGITAL MARKETING
SOLUTIONS FOR MANUFACTURERS AND B2B CLIENTS

40+ years' experience identifying successful sales strategies, building relationships, and creating compelling campaigns for industrial and B2B clients.

mediaone.com/industrial

MADE IN THE USA

Classical Concert Series:

Performing
Arts Center of
Rapid City

July 7, 7 PM
"Welcome to
all Pleasures"

July 14, 7 PM
"Midnight in the
Garden of Good
and Evil"

July 21, 7 PM
"Bach, Brahms
and Brothels"



10th
ANNIVERSARY SEASON

*Chamber Music Festival
of the Black Hills*
presenting
Orlando Chamber Soloists



www.cmfbh.org



30+ free educational
concerts for all
ages throughout
the Black Hills and
Pine Ridge

Musical Story Time
Sensory Story Time
Children's Concerts
Master Classes
Celebration of Strings

More info:

www.cmfbh.org

(May 21, continued from page 11)

11:00 (10:00 MT) **Nature Animal Misfits**
Midnight (11:00 MT) **Victorian Slum House**
The 1880s

MONDAY – MAY 22

SDPB1

6:00 (5:00 MT) **PBS NewsHour**
7:00 (6:00 MT) **Antiques Roadshow Orlando**
8:00 (7:00 MT) **Antiques Roadshow Boston**
9:00 (8:00 MT) **Deadwood Pioneer: A Face from the Past**
10:00 (9:00 MT) **Dakota Life** *Enriching South Dakota*
10:30 (9:30 MT) **BBC World News**
11:00 (10:00 MT) **Charlie Rose**
Midnight (11:00 MT) **Tavis Smiley**

SDPB2

6:00 (5:00 MT) **Chinese Couplets**
7:00 (6:00 MT) **Of Race and Reconciliation**
8:00 (7:00 MT) **Life on the Line Baby Blue**
8:30 (7:30 MT) **On Story Queens of Comedy**
9:00 (8:00 MT) **PBS NewsHour**
10:00 (9:00 MT) **Nightly Business Report**
10:30 (9:30 MT) **To the Contrary**
11:00 (10:00 MT) **Chinese Couplets**
Midnight (11:00 MT) **Of Race and Reconciliation**

TUESDAY – MAY 23

SDPB1

6:00 (5:00 MT) **PBS NewsHour**
7:00 (6:00 MT) **Victorian Slum House** *The 1890s*

8:00 (7:00 MT) **American Epic Blood + Soil**
9:00 (8:00 MT) **Frontline Bannon's War**
10:00 (9:00 MT) **Dakota Life** *Life on the Prairie*
10:30 (9:30 MT) **BBC World News**
11:00 (10:00 MT) **Charlie Rose**
Midnight (11:00 MT) **Tavis Smiley**

SDPB2

6:00 (5:00 MT) **Doc World**
7:00 (6:00 MT) **America ReFramed**
8:00 (7:00 MT) **Rikers: An American Jail**
9:00 (8:00 MT) **PBS NewsHour**
10:00 (9:00 MT) **Nightly Business Report**
10:30 (9:30 MT) **Global 3000**
11:00 (10:00 MT) **America ReFramed**
Midnight (11:00 MT) **Rikers: An American Jail**

WEDNESDAY – MAY 24

SDPB1

6:00 (5:00 MT) **PBS NewsHour**
7:00 (6:00 MT) **Nature The Gathering Swarms**
8:00 (7:00 MT) **NOVA Meteor Strike**
9:00 (8:00 MT) **Food: Delicious Science A Matter of Taste**
10:00 (9:00 MT) **Dakota Life** *Above the Prairie*
10:30 (9:30 MT) **BBC World News**
11:00 (10:00 MT) **Charlie Rose**
Midnight (11:00 MT) **Tavis Smiley**

SDPB2

6:00 (5:00 MT) **Giap's Last Day at the Ironing Board**
6:30 (5:30 MT) **Independent Lens** *They Call Us Monsters*

8:00 (7:00 MT) **Frontline Bannon's War**
9:00 (8:00 MT) **PBS NewsHour**
10:00 (9:00 MT) **Nightly Business Report**
10:30 (9:30 MT) **Focus on Europe**
11:00 (10:00 MT) **Giap's Last Day at the Ironing Board**
11:30 (10:30 MT) **Independent Lens** *They Call Us Monsters*

THURSDAY – MAY 25

SDPB1

6:00 (5:00 MT) **PBS NewsHour**
7:00 (6:00 MT) **On Call** *Being Hospitalized for Psychiatric Issues*
8:00 (7:00 MT) **South Dakota Focus** *Battling Aquatic Invasive Species*
9:00 (8:00 MT) **Doc Martin**
10:00 (9:00 MT) **Dakota Life** *Renovation & Restoration*
10:30 (9:30 MT) **BBC World News**
11:00 (10:00 MT) **Charlie Rose**
Midnight (11:00 MT) **Tavis Smiley**

SDPB2

6:00 (5:00 MT) **NOVA Meteor Strike**
7:00 (6:00 MT) **Food: Delicious Science A Matter of Taste**
8:00 (7:00 MT) **Counting from Infinity: Yitang Zhang and the Twin Prime Conjecture**
9:00 (8:00 MT) **PBS NewsHour**
10:00 (9:00 MT) **Nightly Business Report**
10:30 (9:30 MT) **Scully: The World Show**
11:00 (10:00 MT) **NOVA Meteor Strike**
Midnight (11:00 MT) **Food: Delicious Science A Matter of Taste**

FRIDAY – MAY 26

SDPB1

6:00 (5:00 MT) **PBS NewsHour**
7:00 (6:00 MT) **Washington Week**
7:30 (6:30 MT) **Charlie Rose: The Week**
8:00 (7:00 MT) **Market to Market**
8:30 (7:30 MT) **Dakota Life**
9:00 (8:00 MT) **American Masters Jacques Pepin**
10:00 (9:00 MT) **America Masters Alice Waters and Her Delicious Revolution**
11:00 (10:00 MT) **Charlie Rose**
Midnight (11:00 MT) **Tavis Smiley**

SDPB2

6:00 (5:00 MT) **Dick Winters: Hang Tough**
7:00 (6:00 MT) **Doolittle's Raiders: A Final Toast**
8:00 (7:00 MT) **Hunting in Wartime**
9:00 (8:00 MT) **PBS NewsHour**
10:00 (9:00 MT) **Nightly Business Report**
10:30 (9:30 MT) **Asia Insight**
11:00 (10:00 MT) **Dick Winters: Hang Tough**
Midnight (11:00 MT) **Doolittle's Raiders: A Final Toast**

SATURDAY – MAY 27

SDPB1

6:00 (5:00 MT) **The Lawrence Welk Show**
7:00 (6:00 MT) **Doc Martin**
8:00 (7:00 MT) **S.D. High School All-State Jazz Band 2017**
9:30 (8:30 MT) **Dakota Life**
10:00 (9:00 MT) **No Cover, No Minimum** *Billy Talbot & Ryan Holtzer*
11:00 (10:00 MT) **Austin City Limits Iggy Pop**
Midnight (11:00 MT) **Front and Center Dawes**

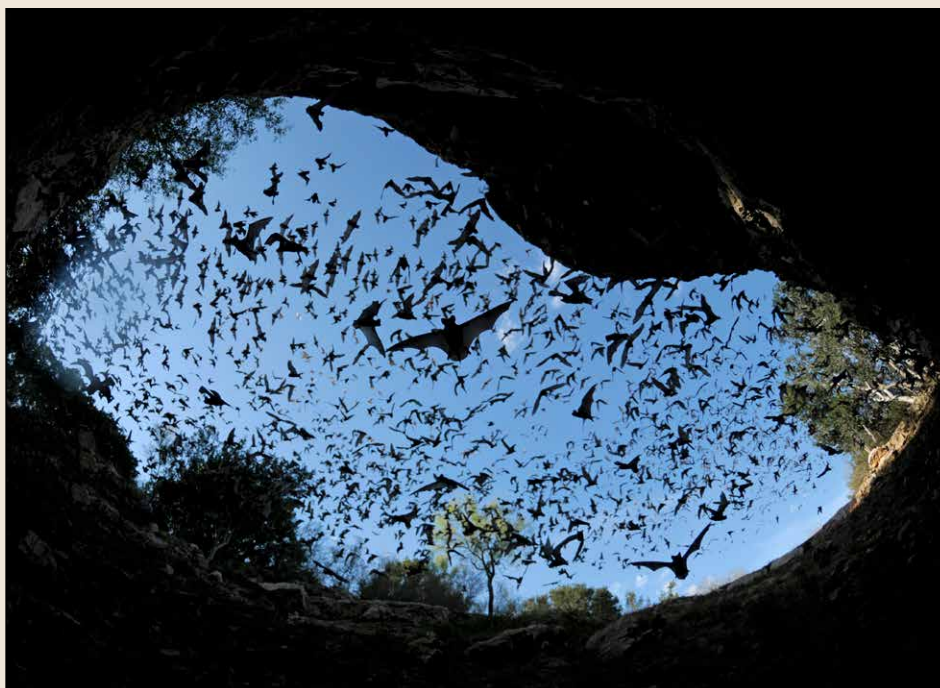

Photo: Phillip Dalton/John Downer Productions

Using high-speed camera techniques, **Nature The Gathering Swarms** captures and explains the awesome, world-wide displays of animals coming together in inconceivable numbers – sometimes in the millions, billions, and even trillions. When swarms gather, a kind of super-organism is created in which individual intelligence is superseded by a collective consciousness that shares information and moves with a single purpose for the benefit of all. This behavior applies to a number of creatures that form these great gatherings for a variety of reasons: to breed, migrate, find food, and even to protect themselves.

SDPB1: Wednesday, May 24, 7pm (6 MT)

SDPB2: Sunday, May 28, 7 & 11pm (6 & 10 MT)

(May 27, continued)

SDPB2

9:00 AM (8:00 MT) S.D. High School Track & Field ▼

4:00 PM (3:00 MT) To the Contrary

4:30 (3:30 MT) Washington Week

5:00 (4:00 MT) PBS NewsHour Weekend

5:30 (4:30 MT) Charlie Rose: The Week

6:00 (5:00 MT) Focus on Europe

6:30 (5:30 MT) Global 3000

7:00 (6:00 MT) American Epic Blood & Soil

8:00 (7:00 MT) Johnny Cash's Bitter Tears

9:00 (8:00 MT) America ReFramed

10:00 (9:00 MT) Rikers: An American Jail

11:00 (10:00 MT) American Epic Blood & Soil

Midnight (11:00 MT) Johnny Cash's Bitter Tears

SUNDAY – MAY 28

SDPB1

Noon (11:00 MT) Native Report

12:30 (11:30 MT) Motorweek

1:00 (12:00 MT) South Dakota Focus ▼

2:00 (1:00 MT) S.D. High School All-State Jazz Band 2017 ▼

3:30 (2:30 MT) S.D. All-State Middle School Band 2017 ▼

5:00 (4:00 MT) Antiques Roadshow Orlando

6:00 (5:00 MT) Midsomer Murders

7:00 (6:00 MT) National Memorial Day Concert

8:30 (7:30 MT) PBS Previews: The Vietnam War

9:00 (8:00 MT) National Memorial Day Concert

10:30 (9:30 MT) Return to Normandy

11:30 (10:30 MT) Globe Trekker Top 10 South American Adventures

Midnight (11:00 MT) Washington Week

SDPB2

4:00 (3:00 MT) America ReFramed

5:00 (4:00 MT) PBS NewsHour Weekend

5:30 (4:30 MT) Dakota Life ▼

6:00 (5:00 MT) Canine Soldiers: The Militarization of Love

7:00 (6:00 MT) Nature The Gathering Swarms



Photo: WILD THIRTEEN Productions LLC

Nature Touching the Wild chronicles Joe Hutto's seven-year journey of bonding with a wild mule deer herd. Hutto came to appreciate the animals' profound intelligence, particularly during displays of curiosity, but this human predator also learns to see the world from the point of view of prey – and it's an experience that will ultimately rock him to his very core; sharing their world so personally finally takes a toll that sends him back to his own kind.

SDPB1: Wednesday, May 31, 7pm (6 MT)

8:00 (7:00 MT) Victorian Slum House The 1890s

9:00 (8:00 MT) Doc World

10:30 (9:30 MT) Glap's Last Day at the Ironing Board

11:00 (10:00 MT) Nature The Gathering Swarms

Midnight (11:00 MT) Victorian Slum House The 1890s

MONDAY – MAY 29

SDPB1

6:00 (5:00 MT) PBS NewsHour

7:00 (6:00 MT) Antiques Roadshow Orlando

8:00 (7:00 MT) Antiques Roadshow Boston

9:00 (8:00 MT) Independent Lens Farmer/Veteran

10:00 (9:00 MT) Dakota Life ▼ *Something Old, Something New*

10:30 (9:30 MT) BBC World News

11:00 (10:00 MT) Charlie Rose

Midnight (11:00 MT) Tavis Smiley

SDPB2

6:00 (5:00 MT) D-Day: Over Normandy

7:00 (6:00 MT) Return to Normandy

7:30 (6:30 MT) Last Ring Home

8:00 (7:00 MT) Four-Four-Two, F Company at War

8:30 (7:30 MT) On Story A Conversation with Jason Segel

9:00 (8:00 MT) PBS NewsHour

10:00 (9:00 MT) Nightly Business Report

10:30 (9:30 MT) To the Contrary

11:00 (10:00 MT) D-Day: Over Normandy

Midnight (11:00 MT) Return to Normandy

TUESDAY – MAY 30

SDPB1

6:00 (5:00 MT) PBS NewsHour

7:00 (6:00 MT) Victorian Slum House The 1900s

8:00 (7:00 MT) American Epic Out of the Many, the One

9:30 (8:30 MT) Frontline Being Mortal

10:30 (9:30 MT) BBC World News

11:00 (10:00 MT) Charlie Rose

Midnight (11:00 MT) Tavis Smiley

SDPB2

7:00 (6:00 MT) America ReFramed

8:30 (7:30 MT) ForEveryone.Net

9:00 (8:00 MT) PBS NewsHour

10:00 (9:00 MT) Nightly Business Report

10:30 (9:30 MT) Global 3000

11:00 (10:00 MT) America ReFramed

WEDNESDAY – MAY 31

SDPB1

6:00 (5:00 MT) PBS NewsHour

7:00 (6:00 MT) Nature Touching the Wild

8:00 (7:00 MT) NOVA Troubled Waters

9:00 (8:00 MT) Food: Delicious Science Food on the Brain

10:00 (9:00 MT) Dakota Life ▼ *Running, Biking & Swimming Across S.D.*

10:30 (9:30 MT) BBC World News

11:00 (10:00 MT) Charlie Rose

Midnight (11:00 MT) Tavis Smiley

SDPB2

6:00 (5:00 MT) Pacific Heartbeat The Illness & The Odyssey

7:00 (6:00 MT) Independent Lens Farmer/Veteran

8:00 (7:00 MT) Frontline Being Mortal

9:00 (8:00 MT) PBS NewsHour

10:00 (9:00 MT) Nightly Business Report

10:30 (9:30 MT) Focus on Europe

11:00 (10:00 MT) Pacific Heartbeat

Midnight (11:00 MT) Independent Lens Farmer/Veteran



Photo: Caitlin Saks/WGBH

The special report **NOVA: Troubled Waters** investigates the water disaster in Flint and unravels a disturbing truth about the vulnerabilities of water systems across the country. Discover the delicate intricacies of water chemistry, the biology of lead poisoning, and the engineering challenge of replacing this ravaged infrastructure.

SDPB1: Wednesday, May 31, 8pm (7 MT)

Gene Hufford

Your Professional Insurance Team on Jackson Blvd. Since 1989.



Insure carefully, dream fearlessly[®]

2127 Jackson Blvd., Rapid City
605.342.7757 • GeneHufford.com

Gene Hufford Agency Inc.



Left to Right: Bob Chalberg, Customer Sales Representative;
Darla Spies, Customer Sales Representative;
Gene Hufford, Agent; Jodie Pooler, Office Manager;
and Jeremy Uphoff, Customer Sales Representative.

American Family Insurance Mutual Insurance Company
6000 American Parkway, Madison, WI 53783

©2017 006441 03/17

THE BLACK HILLS
PLAYHOUSE



*Adventure, Comedy, Drama, Musicals
& Romance In Custer State Park*

Peter and the Starcatcher

Book by Rick Elice
Music by Wayne Barker
Based on a novel by Dave Barry
& Ridley Pearson

June 9-25, 2017 • Rated PG

Young Frankenstein

Book by Mel Brooks & Thomas Meehan
Music & Lyrics by Mel Brooks

June 30-July 16, 2017 • Rated PG-13

Grease

Book, music & lyrics by Jim Jacobs
& Warren Casey

July 21-August 6, 2017 • Rated PG-13

Unnecessary Farce

By Paul Slade Smith

August 11-20, 2017 • Rated PG-13

**CONTACT THE BOX OFFICE
TO PURCHASE TICKETS**

605-255-4141 • 855-584-4141
tickets@blackhillsplayhouse.com
www.BlackHillsPlayhouse.com

BUFFALO PASSES

On Sale Now!

Buffalo passes are \$120
for 4 flexible,
discounted tickets!



Federal Funding and the Corporation for Public Broadcasting

Here is a quick guide about public media and the federal funds appropriated to the Corporation for Public Broadcasting (CPB). For more information, please visit SDPB.org/funding.

What is the CPB's role in public broadcasting?

CPB's role in public media is to shield public media stations from political influence and to deliver federal support that does not affect a station's ability to operate independently. The CPB is distinct from both National Public Radio (NPR) and the Public Broadcasting Service (PBS). It is not a broadcaster, but a private corporation created by Congress in 1967 that distributes money in the form of "community service grants" (CSGs) to noncommercial public television and radio stations that provide significant public service programming to their communities. CSGs help stations expand the quality and scope of their work, whether in educational, news, public affairs or other programming—all of which represent an immeasurable value to the American people. Stations must each year meet a variety of legal, managerial, staffing and operational criteria to qualify for CSG funding.

Why does public broadcasting need federal funding?

In general, public broadcasting's mission is to ensure universal access to high-quality, non-commercial programming that educates, informs, enlightens and enriches the public, with a particular focus on the needs of underserved audiences, including children and people in need. In many rural areas, public broadcasting is the only source of free local, national and international news, public affairs and cultural programming. Without funding, many stations would likely be unable to continue to provide local communities with this programming.

Federal funding is essential to the funding mix that supports public broadcasting, providing money for basic operations for many local stations. On average, stations leverage each \$1 of federal funding to

raise over \$6 from local sources — a tremendous return on the taxpayer investment.

How much funding is appropriated to the CPB?

Annual funding for the CPB has been level at \$445 million for several years. That amounts to about \$1.35 per American per year and that represents 0.01 percent (one one-hundredth of one percent) of the federal budget.

How much CPB funding does SDPB receive?

This year, approximately 22 percent of SDPB's budgeted revenue will come from the CPB.

How can I show my support for public broadcasting?

A strong, diverse base of grassroots advocates is essential to ensuring the retention of federal funding. One entity formed to unify that support is Protect My Public Media a collaboration of local public radio, and TV stations, program producers and distributors, listeners and viewers who support a strong public media in the United States.

Share your testimonial at ProtectMyPublicMedia.org — they will be used as a resource when meeting with policy makers in the coming months.

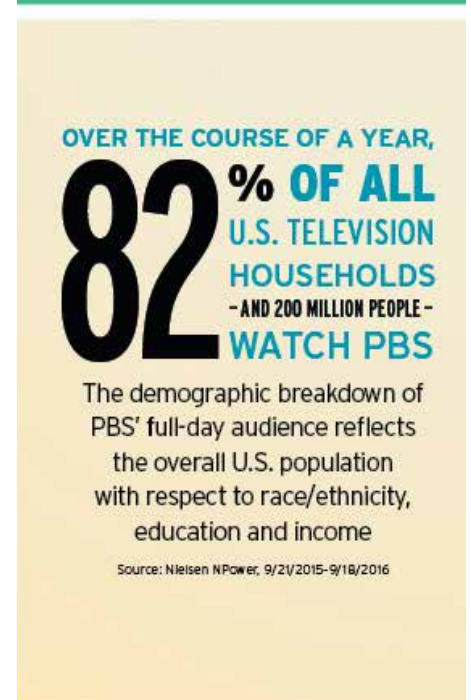
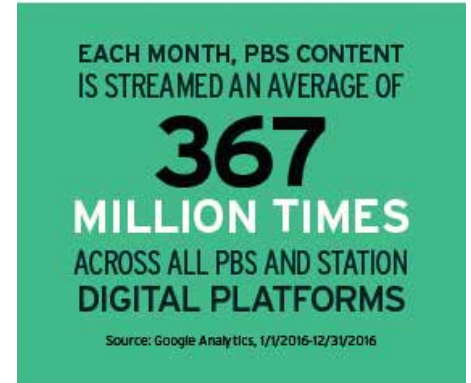

Dakota Life in May

In May, **Dakota Life** takes viewers for a ride – via karts, cars, horses and spelunkers in South Dakota.

We speed off to Brookings to follow kart racer Landon Schott of Aberdeen as he prepares to race at the University Plains Speedway in Brookings. Established in 1983, the speedway is regarded as one of the best racing tracks in the nation. High banking and a clay track, which is easier to pack, make for a smooth and speedy ride for drivers. Kart racing is typically a family affair, with multiple generations cheering from the stands. We'll also meet Doug Norgaard, president of the South Dakota Kart Association, Dean McMartin, long-time kart racing announcer, and drivers Sam Gibson from Harrisburg and Maguire DeJong from Montezuma, Iowa.

We also ride to Fort Pierre to learn about the annual Stirling Ranch Rodeo. A fundraiser for cancer patients and their families, the family-oriented event honors the memory of Highmore rancher Dick Stirling and the ethic of taking care of one another in tough times. Unlike a professional rodeo performance, ranch rodeos focus on real-life skills used by cowgirls and cowboys on a working ranch: sorting cattle, gathering strays, and range-doctoring livestock. In 2016, Stirling Ranch Rodeo organizers distributed \$17,000 in assistance to 40 cancer patients and their families. The 2017 event marks the 20th year for the event.

Next, we venture into Persistence Cave in Wind Cave National Park. For over a decade, compliance paperwork, poison ivy and rattlesnakes prevented excavation of the 2004 discovery. But "Persistence Cave" has paid off for park staff. Recent excavations have revealed thousands of years of Black Hills history.

And we meet Aberdeen metalworker Bob Lamont who builds hot rods in his spare time. Lamont's next project is not about how fast he can get where he's going, but about how far he can go.

The latest episode of **Dakota Life** premieres Thursday, May 4, at 8pm (7 MT) and rebroadcasts Sunday, May 7, at 1pm (Noon MT).



A decade of trial and error has finally resulted in the excavation of the aptly named "Persistence Cave."



Riders prepare to compete at the Stirling Ranch Rodeo in Fort Pierre.



Bob Lamont builds hot rods in his spare time in Aberdeen.



A rider at Stirling Ranch Rodeo chases down a calf.

RADIO	WEEKDAYS	SATURDAYS	SUNDAYS	
5am / 4 MT	Morning Edition News and more from NPR's Steve Inskeep, Rachel Martin & David Greene and SDPB's Gary Ellenbolt.	BBC World Service Overnight.	BBC World Service Overnight.	
5:30/4:30 MT		The People's Pharmacy Health news & alternatives.	TED Radio Hour Ideas, inventions and original thinking.	
6am / 5 MT		Weekend Edition News and features from NPR.	Weekend Edition News and features from NPR.	
6:30/5:30 MT				
7am / 6 MT		On Point with Tom Ashbrook Lively conversations about issues and the arts.	The Best of Car Talk Real advice, zany hosts.	On Being with Krista Tippett Philosophical discussions.
7:30/6:30 MT			Wait, Wait ... Don't Tell Me! Trivia, humor from week's news.	Travel with Rick Steves America's top travel expert.
8am / 7 MT			This American Life Portraits of all kinds of Americans.	Milk Street Kitchen Recipes, tips, and information.
8:30/7:30 MT				
9am / 8 MT	In the Moment with Lori Walsh ▼ SDPB's daily news & culture magazine program. Tech Radio & Innovation on Fridays.	Radiolab Science and life.	A Prairie Home Companion Music, humor, skits and more with Chris Thile.	
9:30/8:30 MT				
10am / 9 MT	Here & Now News, features, conversations and more from NPR.	TED Radio Hour Ideas, inventions and original thinking.	Wait, Wait ... Don't Tell Me! Trivia, humor from week's news.	
10:30/9:30 MT				
11am / 10 MT	Science Friday on Fridays.	Ask Me Another Test your wits in this lively quiz show.	On the Media News analysis and journalistic journeys.	
11:30/10:30MT				
Noon / 11 MT	All Things Considered News, interviews & features with NPR's Robert Siegel, Audie Cornish, Ari Shapiro & Kelly McEvers.	The Dinner Party Download Pop culture, food & conversation.	All Things Considered NPR	
12:30/11:30MT				
1pm / Noon MT	National Native News 4:30 (3:30 MT)	All Things Considered NPR	Fresh Air Weekend Best features from the week.	
1:30/12:30 MT				
2pm / 1 MT	Marketplace	A Prairie Home Companion Music, humor, skits and more with Chris Thile.	Radiolab Weaves stories and science into documentaries.	
2:30/1:30 MT				
3pm / 2 MT	Fresh Air with Terry Gross Celeb & newsmaker interviews.	American Routes Roots music, stories behind sounds & artists.	This American Life Portraits of all kinds of Americans.	
3:30/2:30 MT				
4pm / 3 MT	Jazz Nightly with Karl Gehrke ▼ Karl features jazz artists & styles, as well as South Dakota Jazz Stars.	No Cover, No Minimum Radio ▼ South Dakota performance.	The Moth Radio Hour Compelling real-life stories.	
4:30/3:30 MT				
5pm / 4 MT	World Café Music from around the globe.	On Record with Matt Weesner ▼ Adult alternative music.	Big Band Spotlight with Karl Gehrke ▼ Music of '30s & '40s.	
5:30/4:30 MT				
6pm / 5 MT	BBC World Service Overnight.	BBC World Service Overnight.	BBC World Service Overnight.	
6:30/5:30 MT				
7pm / 6 MT	BBC World Service Overnight.	BBC World Service Overnight.	BBC World Service Overnight.	
7:30/6:30 MT				
8pm / 7 MT	BBC World Service Overnight.	BBC World Service Overnight.	BBC World Service Overnight.	
8:30/7:30 MT				
9pm / 8 MT	BBC World Service Overnight.	BBC World Service Overnight.	BBC World Service Overnight.	
9:30/8:30 MT				
10pm / 9 MT	BBC World Service Overnight.	BBC World Service Overnight.	BBC World Service Overnight.	
10:30/9:30 MT				
11pm / 10 MT	BBC World Service Overnight.	BBC World Service Overnight.	BBC World Service Overnight.	
11:30/10:30MT				
Mid. / 11 MT	BBC World Service Overnight.	BBC World Service Overnight.	BBC World Service Overnight.	
12:30/11:30MT				
1am / Mid. MT	BBC World Service Overnight.	BBC World Service Overnight.	BBC World Service Overnight.	

World Café's New Host

Talia Schlanger has taken over **World Café** hosting duties from David Dye, who retired last month. Dye will continue in a part-time capacity as a regular contributor.

Schlanger has been a contributing host and producer of **World Café**. Formerly, she hosted a popular music radio show on CBC, Canada's public broadcaster, and was the on-camera host for *CBC Music: Backstage Pass*. Some of her favorite music interviews include St. Vincent, Tanya Tagaq, John Fogerty, Barenaked Ladies and Grimes.

The two-hour daily program features a signature mix of artist interviews with in-studio performances by both established and emerging artists, and a curated music selection that encompasses singer-songwriters, classic rock, indie rock, Americana, alt-country, blues, world music, R&B and soul. As the nation's most listened-to public radio music program, its impact on the careers and audience awareness of thousands of artists is immeasurable.

World Café airs on SDPB Radio weeknights at 11pm, 10 MT.



Photo: David Spowart

Talia Schlanger.



Photo: Vietnam National Archives and Records Administration

Special Preview: Ken Burns' *The Vietnam War*

As part of Memorial Day programming, SDPB provides a preview of **The Vietnam War**, Ken Burns' latest epic documentary project debuting on SDPB in September.

In an immersive narrative, filmmakers Burns and Lynn Novick will tell the epic story of the Vietnam War as it has never-before been told on film, featuring testimony from nearly 100 witnesses, including many Americans who fought in the war and others who opposed it, as well as Vietnamese combatants and civilians from both the winning and losing sides. This preview provides a glimpse of the 10-part, 18-hour documentary.

SDPB1: Sunday, May 28, 8:30pm (7:30 MT)

Tune in to SDPB TV, Radio and Digital for local interviews, screenings, and events throughout South Dakota this summer in conjunction with Burns' *The Vietnam War* – including *The Wall That Heals*, a replica of Washington's Vietnam War memorial, which will be on display in Chamberlain, August 10-13.

Independent Lens: *Farmer/Veteran*

Home from three combat tours in Iraq, Alex Sutton forges a new identity as a farmer, hatching chicks and raising goats on 43 acres in rural North Carolina. He dives into life on the farm with his new love Jessica, but cannot shake the lingering traumas of war. The stories he tells about his battlefield experiences seem unmoored from reality as he oscillates between states of heightened awareness and "feeling zombified" from a cocktail of prescriptions meant to keep him stable. For the viewer, as for Alex, what to believe about his past is uncertain. The farm becomes a terrain to unearth what is buried, what it really means to be "the perfect soldier," and where to go from here.

SDPB1: Monday, May 29, 9pm (8 MT)

SDPB2: Wednesday, May 31, 7pm (6 MT)



Photo: PBS.org



SD Focus in May

SDPB's distinguished policies and discussion program takes a look at issues currently impacting South Dakota.

Thursday, May 11, 8pm (7 MT): *Water Fight*

The South Dakota Supreme Court recently weighed in on "non-meandered waters" – lakes that form when public waters flood private lands, often in northeastern pot-and-kettle terrain. Many of the lakes have become angling hotspots and are at the center of an on-going dispute between landowners and outdoor enthusiasts. We'll discuss property rights, public access and the economic issues at stake.

Thursday, May 18, 8pm (7 MT): *Aging Actively*

We visit the Center for Active Generations in Sioux Falls and explore positive aging and quality-of-life enhancement for elderly adults.

Thursday, May 25, 8pm (7 MT): *Battling Aquatic Invasive Species*

Professionals from the SD Game, Fish and Parks Department and others join host Stephanie Rissler to discuss new Aquatic Invasive Species (AIS) rules to prevent the spread of invasive species between lakes. Experts will explain the impact of invasive species on South Dakota's lakes, how they are transported, and what boaters can watch out for to help keep the species under control.

Thank You for Your Gifts to Friends of SDPB

Henry & Phyllis Niemann, Clear Lake, gave a gift in memory of Steve Weiger, Brookings.

Sarah Staiger, St. Paul, MN, gave a gift in memory of Steven A. Stewart of Vermillion and in honor of his wife, Jane.

Luann Ouellette, Vermillion, gave a memorial in honor of Steve A. Stewart, Vermillion.

Brad & Carol Johnson, Watertown, gave a gift in memory of Edwin Boyd, Rapid City.



New Visionary Society Members

Executive Producers Club

(\$1,000 to \$4,999)

Joan Clark, Tea

Deanne Farrar, Rapid City

Beverly High Eagle, Rapid City

Larissa Johnson, Rapid City

Strider Sports International, Inc.,

Rapid City

Thank you for these generous gifts.

To learn how you can support SDPB with your gifts, please call Friends of SDPB at 800-333-0789 or visit SDPB.org and click on "Support SDPB."



SDPB Board Meeting in June

The Friends of SDPB Annual Meeting will be held Friday, June 2, 9:30am at the Hilton Garden Inn-South in Sioux Falls.

A Friends of SDPB Board of Directors meeting will follow at 10am. The public is invited to attend.

Food for Thought

This month, new programs explore and celebrate food and ground-breaking chefs.

Food: Delicious Science

Hosts James Wong and Michael Mosley travel the world to present the physics, chemistry and biology that lie hidden in every bite of food we eat. This fascinating three-part series explores the deep evolutionary roots of human reactions and cravings for food and offers a new way of thinking about our relationship to the modern diet.



Photo: PBS.org

James Wong.

SDPB1: Wednesdays, May 17, 24 & 31, 9pm (8 MT)

SDPB2: Thursdays, May 18 & 25, 7pm (6 MT)

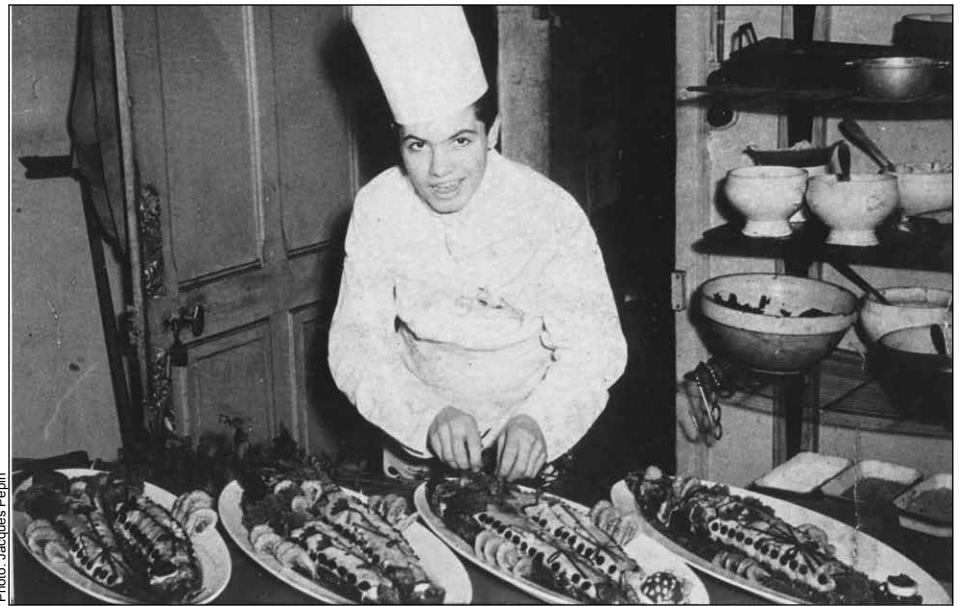

Photo: Jacques Pépin

Jacques Pépin.

American Masters: Chefs Flight

James Beard

SDPB1: Friday, May 19, 9pm (8 MT)

Experience a century of food through the life of James Beard. A cookbook author, journalist, television celebrity and teacher, Beard helped to pioneer and expand the food media industry into the billion-dollar business it is today.

Julia Child

SDPB1: Friday, May 19, 10pm (9 MT)

Scooping up a potato pancake, patting chickens, coaxing a reluctant soufflé, or rescuing a curdled sauce, Julia Child was never afraid of making mistakes.

Jacques Pépin

SDPB1: Friday, May 26, 9pm (8 MT)

The American story of chef Jacques Pépin, a young immigrant with movie-star looks, a charming Gallic accent and a mastery of cooking and teaching so breathtaking he became an early food icon.

Alice Waters

SDPB1: Friday, May 26, 10pm (9MT)

Every great cook secretly believes in the power of food. Alice Waters, founder of Berkeley's revolutionary Chez Panisse, just believes this more than anybody else.

Corporate Support *Our corporate partners continue to support the excellent Television and Radio programming you have come to expect and love from SDPB.*

3M Aberdeen	Dakota Plains New Holland	Hands Around the World	Presentation Sisters of Aberdeen	South Dakota State Historical Society
3M Brookings	Dakota State University	Horton Incorporated	Puetz Corporation	South Dakota State University
Aberdeen Parks, Recreation & Forestry Department	Davenport Evans Lawyers	Hy-Vee Food Stores	Quilters Headquarters	South Dakota State University – Continuing & Distance Education
Abourezk Law Firm	Deadwood History (Adams Museum & House/Days of '76/Adams Research & Cultural Center)	Independent Insurance Agents of SD	Rapid City Arts Council	South Dakota State University Foundation – Woodbine Productions
Acupuncture 4 Health	Delta Dental of South Dakota	Ingalls Homestead	Rapid City Medical Center	South Dakota State University
All Souls Church	DeMersseman, Jensen, Tellinghuisen & Huffman, LLP	Insideout	Regional Health	South Dakota State University
Always Your Design	East Pierre Landscape & Garden Center	Interim HealthCare	Reptile Gardens	South Dakota State University
ArtForms Gallery	East River Electric Power Cooperative	James Leach, Attorney at Law	Rocklands Entertainment	South Dakota State University
Arts Rapid City	Emmanuel Episcopal Church	Jim Szana Trio	Sanford Health	South Dakota State University
Arts South Dakota	Estes Campbell Law	Jolly Lane Greenhouse	Schmeckfest	South Dakota State University
Bank West	Exceptional Artists	Lake Area Technical Institute	SDN Communications	South Dakota State University
Bay Leaf Café	Family Dentistry of Sioux Falls	Lamps and Shades	Sioux Falls Area Community Foundation	South Dakota State University
Bethesda	Farmers Union Insurance Companies	Laura Ingalls Wilder Pageant Society	Sioux Falls Seminary	South Dakota State University
Black Hills Chamber Music Society	First Bank and Trust	Madison Farmers Elevator	Siouxland Heritage Museums	South Dakota State University
Black Hills Community Theatre	First Dakota National Bank	Mahlander's	South Dakota Affiliate of the American College of Nurse Midwives	South Dakota State University
Black Hills Federal Credit Union	Fischer, Rounds & Associates	McCroly Gardens	South Dakota Agricultural Heritage Museum	South Dakota State University
Black Hills Film Festival	Flooring America	Media One Advertising	South Dakota Art Museum	South Dakota State University
Black Hills Playhouse	Four Bands Community Fund	Missouri River Energy Services	South Dakota Bar Foundation	South Dakota State University
Black Hills State University	Freedom Forum	Murdo Dental – Dr. Aaron Rumpca,	South Dakota Community Foundation	South Dakota State University
Black Hills Symphony	Freeman Academy	National Music Museum	South Dakota Corn	South Dakota State University
Blackwing Elite Builders	Friends of Aberdeen University/ Civic Symphony	North County Fiber Fair	South Dakota Department of Education	South Dakota State University
Bursch Travel	Gene Hufford Agency, Inc.	Northern State University	South Dakota Ethanol Producers Association	South Dakota State University
Bush Foundation	Good Earth Natural Foods	NorthWestern Energy	South Dakota Hall of Fame	South Dakota State University
Capital Services	Gordy Pratt	Ophthalmology Associates	South Dakota Quilters Guild	South Dakota State University
Catholic United Financial	Great Plains Zoo & Delbridge Museum	Ophthalmology LTD	South Dakota Space Grant Consortium	South Dakota State University
Chet Groseclose, Prof. LLC	Habitat for Humanity	Orlando Chamber Soloists		South Dakota State University
Children's Museum of South Dakota		Orpheum Theatre		South Dakota State University
CO-OP Architecture		Pathway Investment		South Dakota State University
Dacotah Bank		Paul Horsted, Dakota Photographic, LLC		South Dakota State University
Dacotah Prairie Museum—Granary Rural Cultural Center		Performing Arts Center of Rapid City		South Dakota State University
		Prairie Repertory Theatre		South Dakota State University

Join us in telling South Dakota's stories.

Be an underwriter.

Contact the Corporate Development Manager nearest you.

<p>Michele Slott, West River 800-456-1266</p>	<p>Liz Larkin, East River 800-456-0556</p>
--	---



Volume 48 No. 5

Friends of SDPB Office
PO Box 5000
Brookings, SD 57006
(605) 688-4191 or (800) 333-0789

Ryan Howlett, Friends CEO
(800) 456-0556

SDPB Administrative Office
PO Box 5000
Vermillion, SD 57069
(605) 677-5861 or (800) 456-0766

SDPB Home Page
<http://www.SDPB.org>
press@SDPB.org

SDPB Magazine & Promotion Staff
Katy Beem, Editor
Matti Smith, Marketing Manager
Amber Anders, Continuity Director
Dave Foote, Promotion Producer
Heather Benson, Social Media
Kara Brodsky, Intern
Krystal Schoenbauer, Intern

Friends of SDPB Board
President Daniel Leikvold, Lead
Vice President Janelle Krause Toman, Pierre
Tom Manzer, Treasurer, Brookings
Greg Blomberg, Secretary, Sioux Falls
Wayne Carney, Fort Pierre
Sue Gates, Aberdeen
Michael Goodroad, Lead
Thomas E. Graslie, Rapid City
Rebecca Jirava, Brookings
Lizabeth Manning, Spearfish
Katrina Lehr-McKinney, Sioux Falls
Karen Mortimer, Rapid City
Waneen Polly, Watertown
Ron Roehr, Milbank
Prof. Tim Schorn, Vermillion
John Charles Sternquist, Yankton
Lon E. Stroshein, Sioux Falls
Cheryl Eagan Taylor, Sioux Falls

South Dakota Educational Telecommunications Board
Mark Shlanta, Chair, Sioux Falls
Doyle Estes, Hill City
Kay Jorgensen, Spearfish
Julie Mathiesen, Sturgis
Michael G. Rush, Regents, Pierre
Julie Overgaard, SDPB, Vermillion
David Zolnowsky, BIT, Pierre

SDPB Management Team
Julie Overgaard, Executive Director
Larry Rohrer, Director of Content
SeVern Ashes, Engineering Director
Bob Bosse, Television Director
Cara Hetland, Radio Director
Fritz Miller, Marketing Director
Kent Osborne, Digital Director

– South Dakota Public Broadcasting is a division of the South Dakota Bureau of Information and Telecommunications.
– Friends of SDPB is a 501(c)3 organization.
– SDPB Magazine is printed by Midstates Printing, Aberdeen, SD. Approximately 14,500 copies of the document were printed at an approximate cost of \$.36 per copy.
SDPB Magazine (ISSN 1529-1596) is published and mailed monthly for \$10 per year for Friends of SDPB, 815 Medary, Brookings, SD 57006. Periodical postage paid at Brookings, SD, and additional mailing offices.

Postmaster: Send address changes to Friends of SDPB, Box 5000, Brookings, SD 57006. USPS 0764-400



Exclusive Escorted Tours!

Bursch Travel has taken care of all the details on these exclusive trips.
All you have to do is sit back and enjoy!



Iceland Explorer

featuring 6 nights in Reykjavik
October 4 - 11, 2017
Escorted by Donna Strommen

Amazing Portugal

Oct. 21 - Nov. 1, 2017

Sun-drenched beaches,
vine-filled valleys and
wild remote mountains
Portugal has it all!

Escorted by Jennifer Nangle

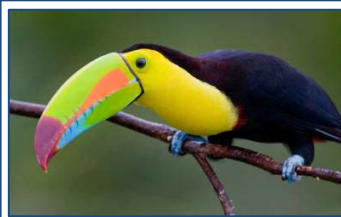

Costa Rica Adventure

Feb 21 - Mar 2, 2018

Onboard Regal Princess
Escorted by Donna Strommen
Costa Rica is Central America's
greatest hidden gem.



Ireland & Iceland Cruise

May 10-20, 2018

Roundtrip from Dublin
aboard the
Celebrity Eclipse

Hosted by Audrey Hulseay

For complete details of
each of these trips and
others visit

www.burschtravel.com

Bursch Travel

803 Saint Patrick St.
Rapid City, South Dakota

605-342-2700 or

1-800-658-3348



2016 Best Premium
Cruise Line
*Travel Weekly's 14th Annual
Readers' Choice Awards*

ISLAND TIME ALL THE TIME

On Celebrity Equinox.SM

You can soak up some golden sunshine and turquoise waters with the only premium cruise line sailing the Caribbean year-round. Revel in our inspired cuisine, stylish staterooms, and intuitive service, from 7 to 11 nights. Plus, in 2018 we're adding new itineraries, shore excursions, and destinations, including Punta Cana.

Bursch Travel
803 Saint Patrick St.
Rapid City, SD 57701
605-342-2700 or 800-658-3348
www.burschtravel.com



Celebrity **X** Cruises[®]

SAIL BEYOND BORDERS

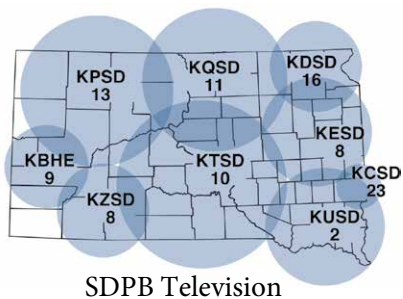

SDPB Television

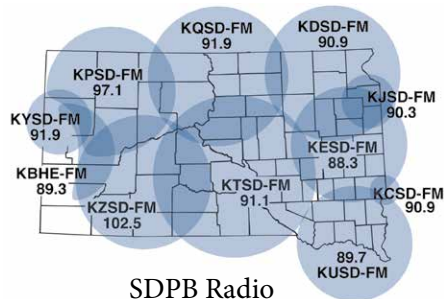

SDPB Radio

Live and on-demand audio and video at SDPB.org



The number on the top of your address is your membership expiration date. The number on the left is your identification. Please use for membership renewals. This will reduce our processing time and speed up your service.

Printed on Recycled Paper



The National Memorial Day Concert

SDPB1: Sunday, May 28, 7pm (6 MT) and repeats at 9pm (8 MT)

Top pops conductor Jack Everly, the National Symphony Orchestra and an all-star lineup pay tribute to the service and sacrifice of men and women in uniform, military families, and those who have given their lives for the United States.