

ISSUES AND PROGRAMS LIST

(COMMUNITY ISSUES AND THE PROGRAMS AIRED TO DEAL WITH THEM)

QUARTERLY POSTING TO PUBLIC FILE REQUIRED - 1/10, 4/10, 7/10, 10/10

On this form, summarize a list of programs which were aired on your station and which were intended to deal with issues which confront the community of license of the station. The regulatory reference for this report is 73.3526 and 73.3527. Do not rely on PSAs to satisfy this requirement. While not specifically excluded by rule, they present a weak argument in case of license challenge.

During the previous quarter, the issues listed below have been significant to our community. We ran the programs indicated to address them.

ISSUE: Where life comes from: Evolution vs. Creation

TO ADDRESS IT, WE RAN: ANSWERS IN GENESIS

DATE: 4/4/22 TIME OF DAY: 7A/1600 DURATION: 1 min

ISSUE: Current Events

TO ADDRESS IT, WE RAN: Wall Builders Live

DATE: 4/5/22 TIME OF DAY: 0900 DURATION: 27 min

ISSUE: Religious protection in school

TO ADDRESS IT, WE RAN: Legal Alert

DATE: 4/6/22 TIME OF DAY: 8/14/1800 DURATION: 15 min

ISSUE: Current Events

TO ADDRESS IT, WE RAN: Wall Builders Live

DATE: 4/7/22 TIME OF DAY: 0900 DURATION: 27 min

ISSUE: Why do people believe in Evolution?

TO ADDRESS IT, WE RAN:

DATE: 4/8/22 TIME OF DAY: 0700/1600 DURATION: 1 min

STATION: WJEM DATE OF REPORT: 7/07/22

Signature of licensee/chief operator: _____

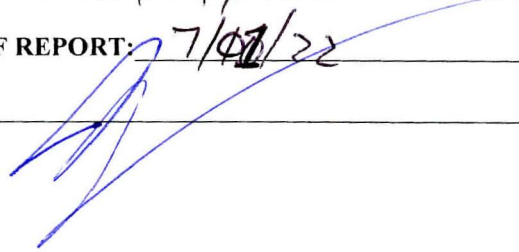

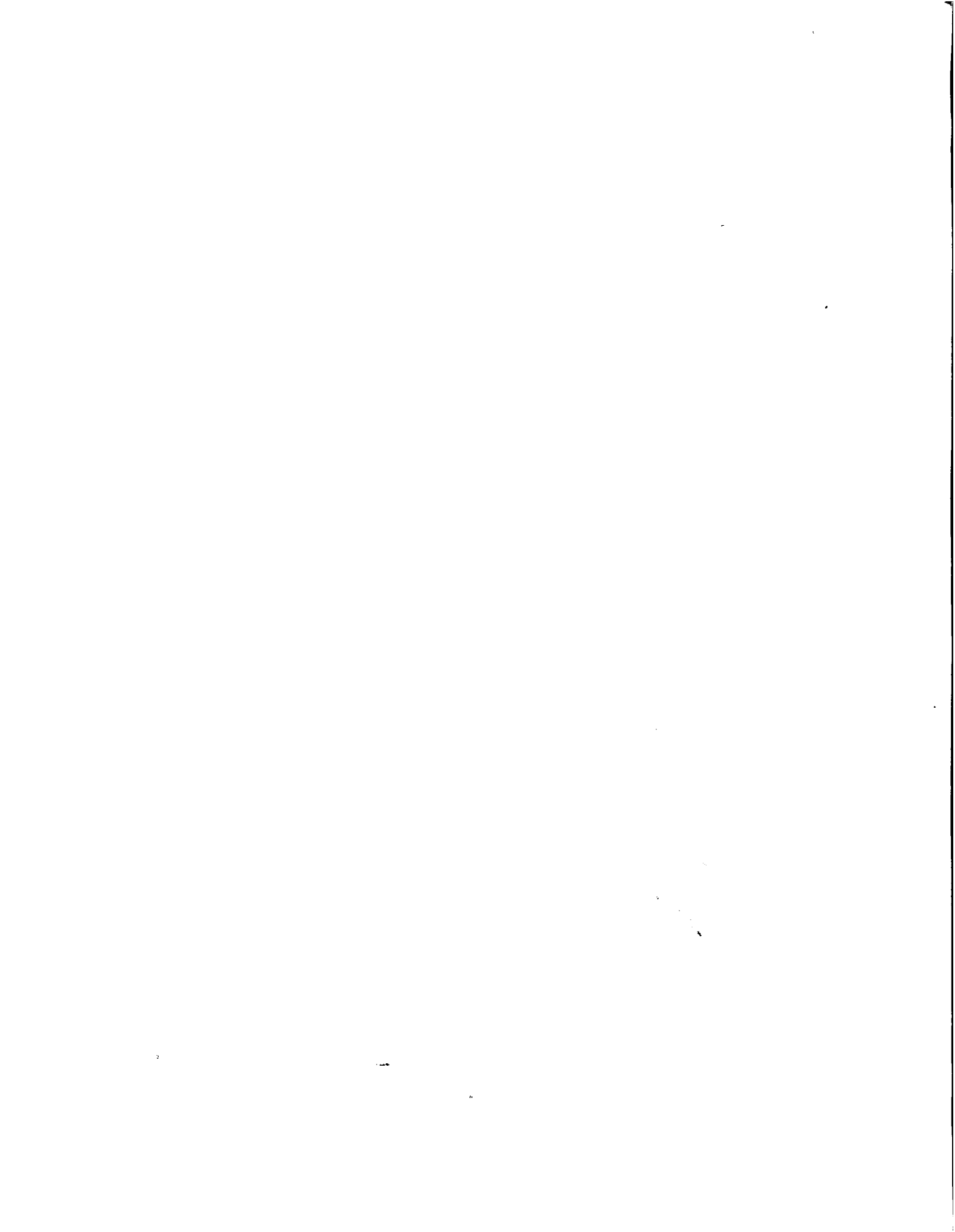

ISSUES AND PROGRAMS LIST

(COMMUNITY ISSUES AND THE PROGRAMS AIRED TO DEAL WITH THEM)
QUARTERLY POSTING TO PUBLIC FILE REQUIRED - 1/10, 4/10, 7/10, 10/10

On this form, summarize a list of programs which were aired on your station and which were intended to deal with issues which confront the community of license of the station. The regulatory reference for this report is 73.3526 and 73.3527. Do not rely on PSAs to satisfy this requirement. While not specifically excluded by rule, they present a weak argument in case of license challenge.

During the previous quarter, the issues listed below have been significant to our community. We ran the programs indicated to address them.

ISSUE: Current Events

TO ADDRESS IT, WE RAN: Wall Builders Live

DATE: 4/11/22 TIME OF DAY: 0900 DURATION: 27 min

ISSUE: Resurrection Proof

TO ADDRESS IT, WE RAN: Answers in Genesis

DATE: 4/12/22 TIME OF DAY: 0700/1000 DURATION: 1 min

ISSUE: Prayer in School

TO ADDRESS IT, WE RAN: Legal Alert

DATE: 4/13/22 TIME OF DAY: 08/14/1800 DURATION: 1.5 min

ISSUE: Current Events

TO ADDRESS IT, WE RAN: Wall Builders Live

DATE: 4/14/22 TIME OF DAY: 0900 DURATION: 27 min

ISSUE: The return of Christ

TO ADDRESS IT, WE RAN: Answers in Genesis

DATE: 4/15/22 TIME OF DAY: 0700/1000 DURATION: 1 min

STATION: WJGM DATE OF REPORT: 7/01/22

Signature of licensee/chief operator: [Signature] @

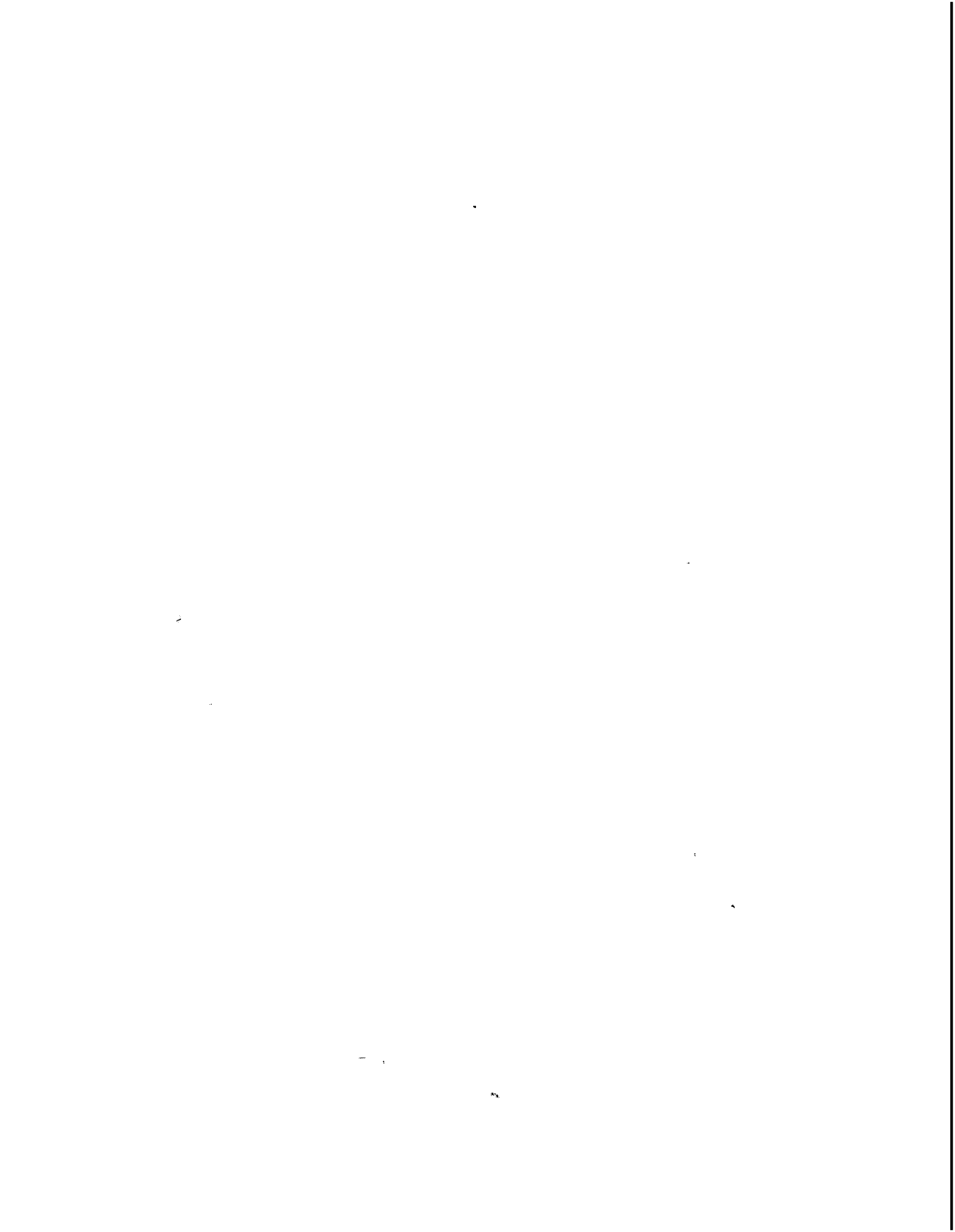

ISSUES AND PROGRAMS LIST

(COMMUNITY ISSUES AND THE PROGRAMS AIRED TO DEAL WITH THEM)

QUARTERLY POSTING TO PUBLIC FILE REQUIRED – 1/10, 4/10, 7/10, 10/10

On this form, summarize a list of programs which were aired on your station and which were intended to deal with issues which confront the community of license of the station. The regulatory reference for this report is 73.3526 and 73.3527. Do not rely on PSAs to satisfy this requirement. While not specifically excluded by rule, they present a weak argument in case of license challenge.

During the previous quarter, the issues listed below have been significant to our community. We ran the programs indicated to address them.

ISSUE: CURRENT EVENTS

TO ADDRESS IT, WE RAN: WALL BUILDERS LIVE

DATE: 4/18/22 TIME OF DAY: 0900 DURATION: 27 mins

ISSUE: Protecting children in the ministry

TO ADDRESS IT, WE RAN: Legal Alerts (References)

DATE: 4/19/22 TIME OF DAY: 08/14/1800 DURATION: 1.5min

ISSUE: ORIGIN OF LANGUAGES (MULTIPLES)

TO ADDRESS IT, WE RAN: ANSWERS IN GENESIS

DATE: 4/20/22 TIME OF DAY: 0700/1000 DURATION: 1min

ISSUE: TEACHING SCHOOL-AGE CHILDREN WITH FAITH

TO ADDRESS IT, WE RAN: LEGAL ALERT (SCHOOL BIBLE CLUBS)

DATE: 4/21/22 TIME OF DAY: 08/14/1800 DURATION: 1.5min

ISSUE: Ziggurats around the world

TO ADDRESS IT, WE RAN: ANSWERS IN GENESIS

DATE: 4/22/22 TIME OF DAY: 0700/1000 DURATION: 1min

STATION: WJGM DATE OF REPORT: 7/01/22

Signature of licensee/chief operator: _____



ISSUES AND PROGRAMS LIST

(COMMUNITY ISSUES AND THE PROGRAMS AIRED TO DEAL WITH THEM)

QUARTERLY POSTING TO PUBLIC FILE REQUIRED - 1/10, 4/10, 7/10, 10/10

On this form, summarize a list of programs which were aired on your station and which were intended to deal with issues which confront the community of license of the station. The regulatory reference for this report is 73.3526 and 73.3527. Do not rely on PSAs to satisfy this requirement. While not specifically excluded by rule, they present a weak argument in case of license challenge.

During the previous quarter, the issues listed below have been significant to our community. We ran the programs indicated to address them.

ISSUE: EVIDENCE FOR CREATION

TO ADDRESS IT, WE RAN: ANSWERS IN GENESIS

DATE: 4/25/22 TIME OF DAY: 0700/1000 DURATION: 1 min

ISSUE: Current Events - Constitutional Gov't

TO ADDRESS IT, WE RAN: Wall Builders Live

DATE: 4/26/22 TIME OF DAY: 0900 DURATION: 27 min

ISSUE: Child Safety - in MINISTRY

TO ADDRESS IT, WE RAN: LEGAL ALERT (BACKGROUND CHECKS)

DATE: 4/27/22 TIME OF DAY: 08/14/1800 DURATION: 15 min

ISSUE: NATURAL SELECTION

TO ADDRESS IT, WE RAN: ANSWERS IN GENESIS

DATE: 4/28/22 TIME OF DAY: 0700/1000 DURATION: 1 min

ISSUE: Current Events

TO ADDRESS IT, WE RAN: WALL BUILDERS LIVE

DATE: 4/29/22 TIME OF DAY: 0900 DURATION: 27 min

STATION: WJGM DATE OF REPORT: 7/01/22

Signature of licensee/chief operator: _____

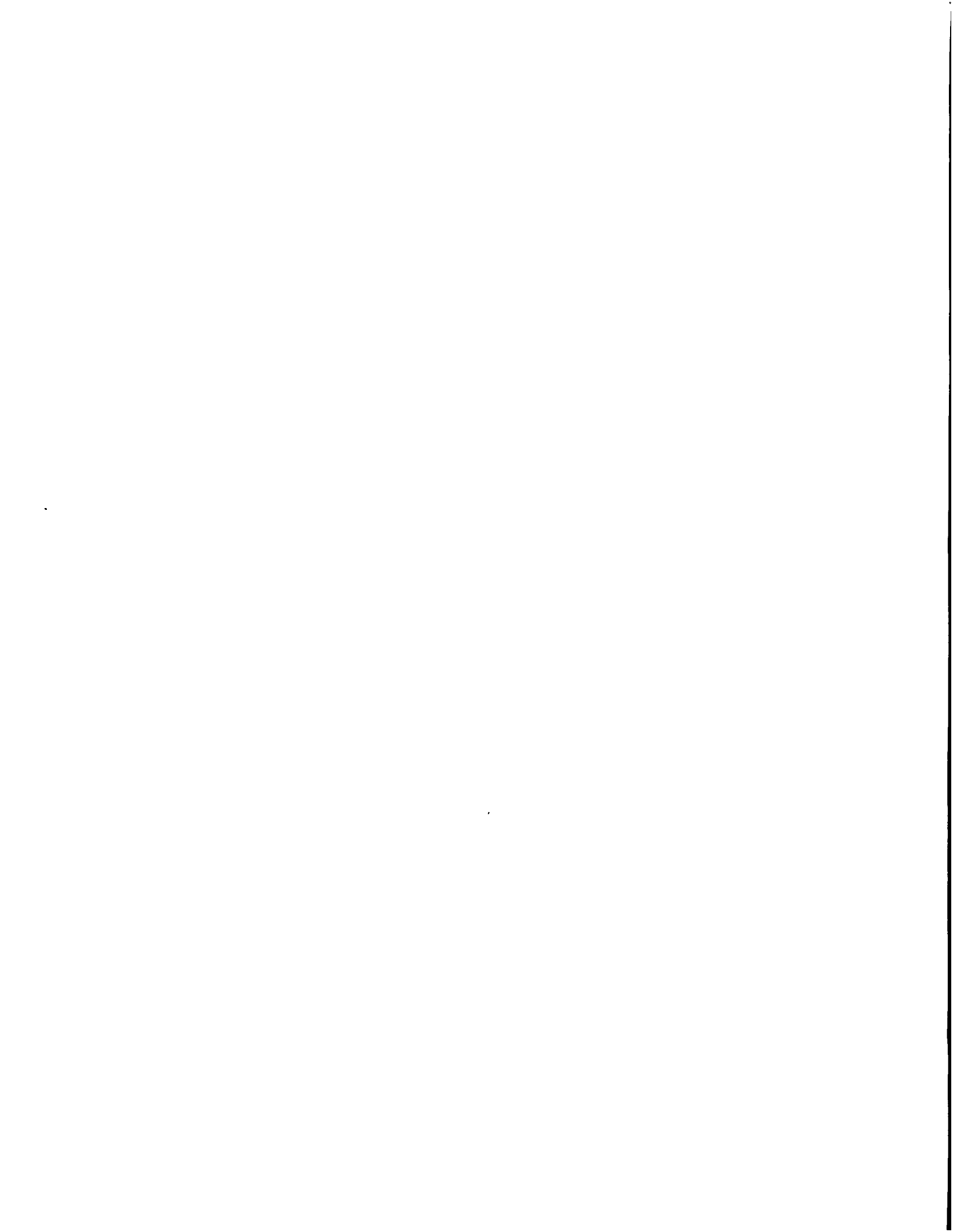

ISSUES AND PROGRAMS LIST

(COMMUNITY ISSUES AND THE PROGRAMS AIRED TO DEAL WITH THEM)

QUARTERLY POSTING TO PUBLIC FILE REQUIRED – 1/10, 4/10, 7/10, 10/10

On this form, summarize a list of programs which were aired on your station and which were intended to deal with issues which confront the community of license of the station. The regulatory reference for this report is 73.3526 and 73.3527. Do not rely on PSAs to satisfy this requirement. While not specifically excluded by rule, they present a weak argument in case of license challenge.

During the previous quarter, the issues listed below have been significant to our community. We ran the programs indicated to address them.

ISSUE: Current Events

TO ADDRESS IT, WE RAN: Wall Builders Live

DATE: MAY 2ND 22 TIME OF DAY: 0900 DURATION: 27 mins

ISSUE: When were angels created?

TO ADDRESS IT, WE RAN: ANSWERS IN GENESIS

DATE: 05/03/22 TIME OF DAY: 7a/4p(1000) DURATION: 1 min

ISSUE: Church hosting conservative political candidate

TO ADDRESS IT, WE RAN: Legal Alert

DATE: 05/04/22 TIME OF DAY: 8a/1400/1800 DURATION: 1.5 mins

ISSUE: Current Events

TO ADDRESS IT, WE RAN: Wall Builders Live

DATE: 05/05/22 TIME OF DAY: 0900 DURATION: 27 mins

ISSUE: Can Someone be a member of 2 churches @ once?

TO ADDRESS IT, WE RAN: Legal Alert (Church By-Laws)

DATE: 05/06/22 TIME OF DAY: 8a/1400/1800 DURATION: 1.5 mins

STATION: WJGM DATE OF REPORT: 7/1/22

Signature of licensee/chief operator: _____



ISSUES AND PROGRAMS LIST

(COMMUNITY ISSUES AND THE PROGRAMS AIRED TO DEAL WITH THEM)

QUARTERLY POSTING TO PUBLIC FILE REQUIRED - 1/10, 4/10, 7/10, 10/10

On this form, summarize a list of programs which were aired on your station and which were intended to deal with issues which confront the community of license of the station. The regulatory reference for this report is 73.3526 and 73.3527. Do not rely on PSAs to satisfy this requirement. While not specifically excluded by rule, they present a weak argument in case of license challenge.

During the previous quarter, the issues listed below have been significant to our community. We ran the programs indicated to address them.

ISSUE: Current Events

TO ADDRESS IT, WE RAN: Wall Builders Live

DATE: 9th MAY 22 TIME OF DAY: 0900 DURATION: 27mins

ISSUE: INAPPROPRIATE CHILDRENS BOOKS AT THE LIBRARY

TO ADDRESS IT, WE RAN: LEGAL ALERT - ISSUES WITH PUBLIC LIBRARY

DATE: 10 MAY 22 TIME OF DAY: 8/14/1600 DURATION: 1.5mins

ISSUE: The Firmament (ATMOSPHERE - EXPANSE)

TO ADDRESS IT, WE RAN: ANSWERS IN GENESIS

DATE: 11 MAY 22 TIME OF DAY: 0700/1600 DURATION: 1min

ISSUE: Battle Hymn of the Republic

TO ADDRESS IT, WE RAN: AMERICAN MINUTE

DATE: 12 MAY 22 TIME OF DAY: 7:30/1630 DURATION: 1min

ISSUE: Current Events

TO ADDRESS IT, WE RAN: Wall Builders Live

DATE: 13 MAY 22 TIME OF DAY: 0900 DURATION: _____

STATION: WJGM DATE OF REPORT: 7/1/22

Signature of licensee/chief operator: _____

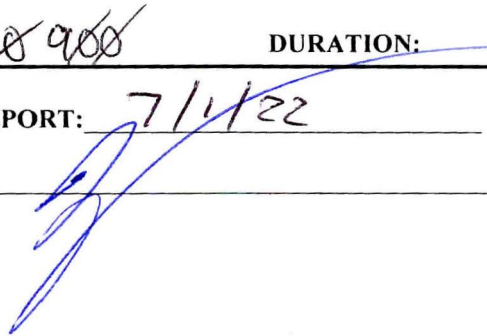

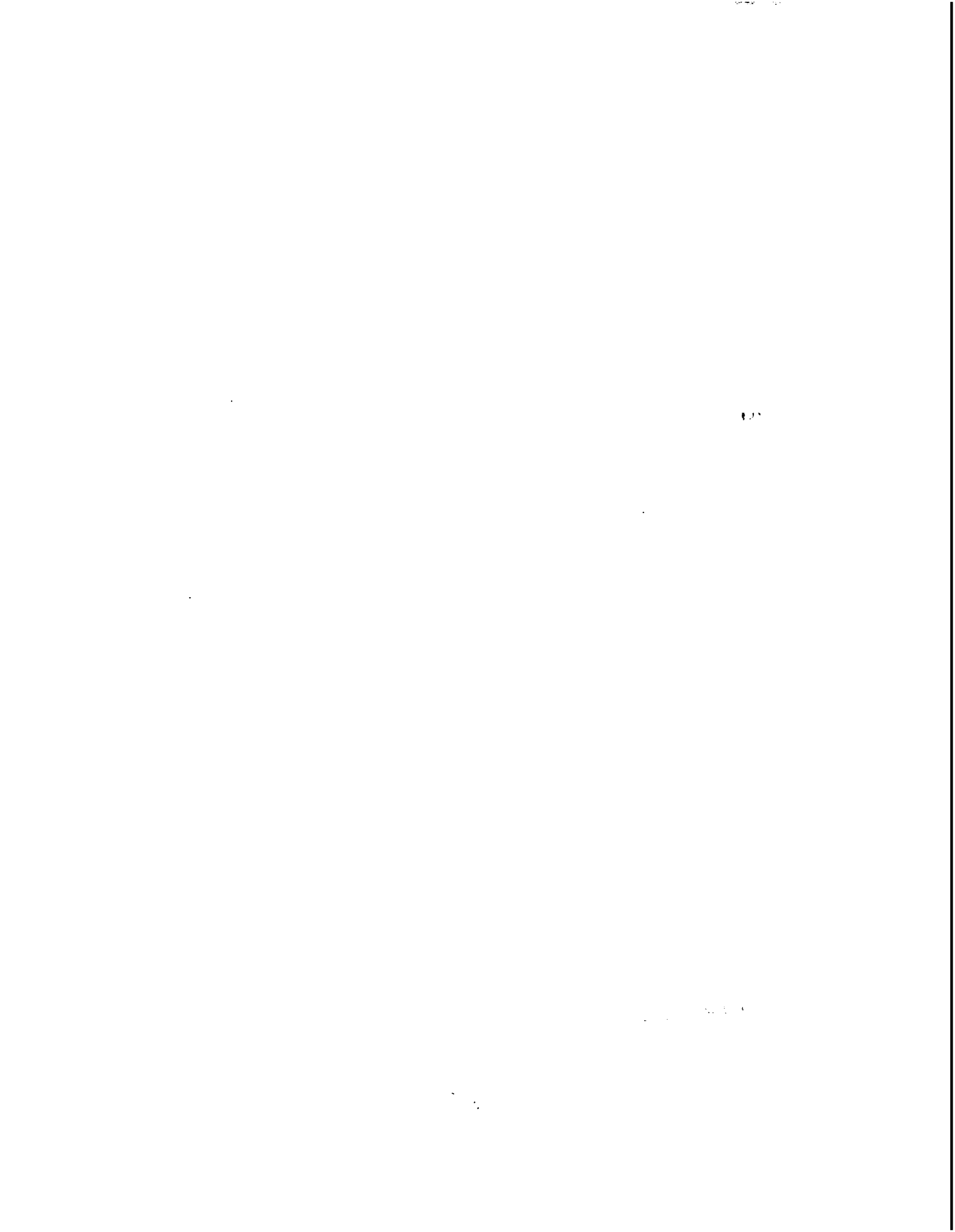

ISSUES AND PROGRAMS LIST

(COMMUNITY ISSUES AND THE PROGRAMS AIRED TO DEAL WITH THEM)

QUARTERLY POSTING TO PUBLIC FILE REQUIRED – 1/10, 4/10, 7/10, 10/10

On this form, summarize a list of programs which were aired on your station and which were intended to deal with issues which confront the community of license of the station. The regulatory reference for this report is 73.3526 and 73.3527. Do not rely on PSAs to satisfy this requirement. While not specifically excluded by rule, they present a weak argument in case of license challenge.

During the previous quarter, the issues listed below have been significant to our community. We ran the programs indicated to address them.

ISSUE: Natural Resources

TO ADDRESS IT, WE RAN: American Minutes

DATE: 16 May 22 TIME OF DAY: 07:30 DURATION: 50.7 Mins

ISSUE: Current Events

TO ADDRESS IT, WE RAN: Wall Builders Live

DATE: 17 May 22 TIME OF DAY: 09:00 DURATION: 26:59 Mins

ISSUE: Carbon 14

TO ADDRESS IT, WE RAN: Answers In Genesis

DATE: 18 May 22 TIME OF DAY: 07:00 DURATION: 59:9 Mins

ISSUE: Community Fridge

TO ADDRESS IT, WE RAN: Legal Alert

DATE: 19 May 22 TIME OF DAY: 08:00 DURATION: 1:30 Mins

ISSUE: Current Events

TO ADDRESS IT, WE RAN: Wall Builders Live

DATE: 20 May 22 TIME OF DAY: 09:00 DURATION: 26:59 Mins

STATION: WJGM DATE OF REPORT: 07/01/22

Signature of licensee/chief operator: _____

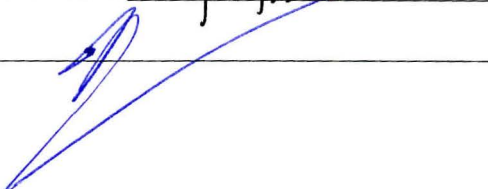

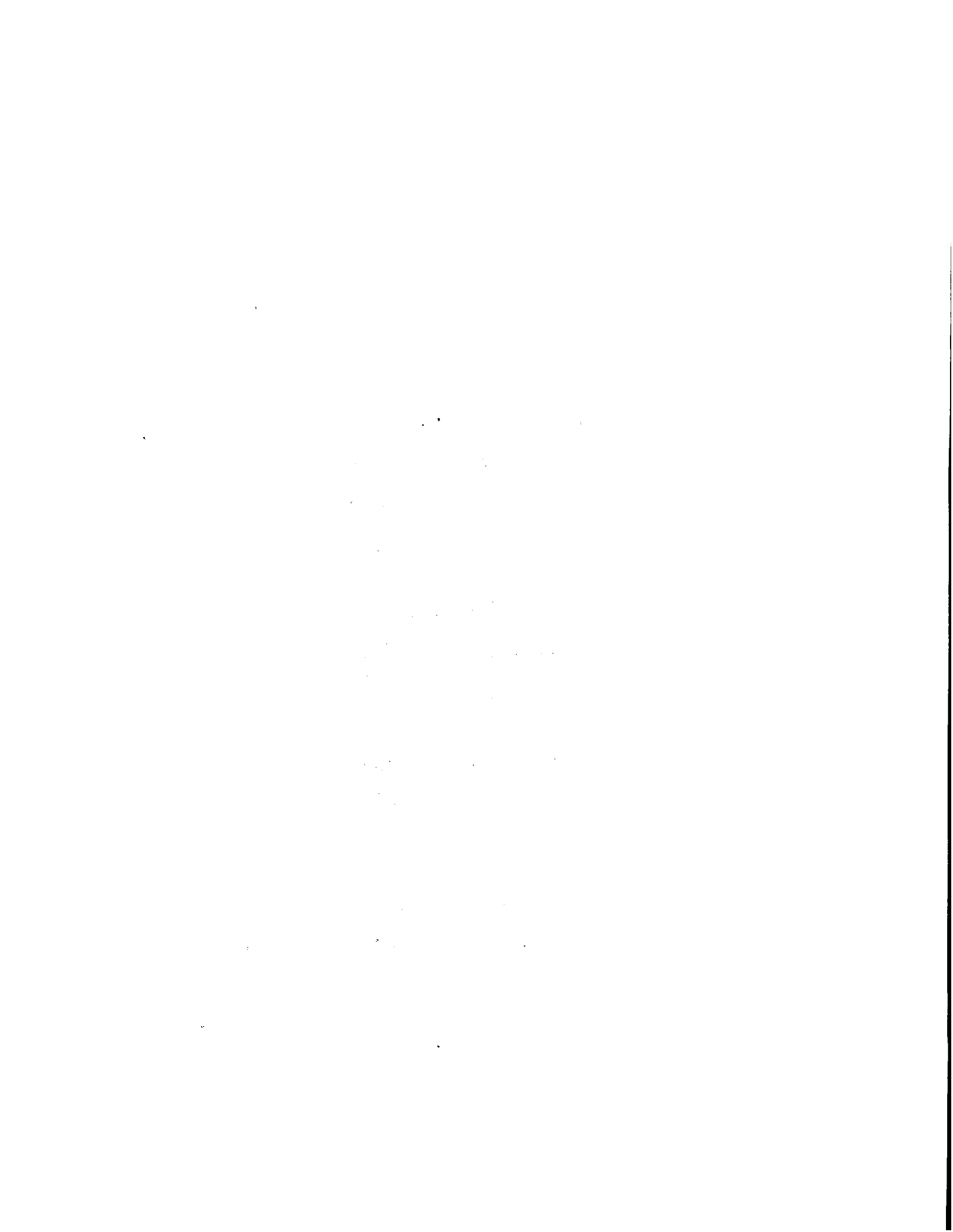

ISSUES AND PROGRAMS LIST

(COMMUNITY ISSUES AND THE PROGRAMS AIRED TO DEAL WITH THEM)

QUARTERLY POSTING TO PUBLIC FILE REQUIRED - 1/10, 4/10, 7/10, 10/10

On this form, summarize a list of programs which were aired on your station and which were intended to deal with issues which confront the community of license of the station. The regulatory reference for this report is 73.3526 and 73.3527. Do not rely on PSAs to satisfy this requirement. While not specifically excluded by rule, they present a weak argument in case of license challenge.

During the previous quarter, the issues listed below have been significant to our community. We ran the programs indicated to address them.

ISSUE: Current Events

TO ADDRESS IT, WE RAN: Wall Builders Live

DATE: 23 May 22 TIME OF DAY: 09:00 DURATION: 26:59 MINS

ISSUE: Evolution

TO ADDRESS IT, WE RAN: Answers In Genesis

DATE: 24 May 22 TIME OF DAY: 07:00 DURATION: 59:9 mins

ISSUE: Work Schedules

TO ADDRESS IT, WE RAN: Legal Alert

DATE: 25 May 22 TIME OF DAY: 08:00 DURATION: 1:30 mins

ISSUE: John Wayne - America, Why I Love Her

TO ADDRESS IT, WE RAN: American Minute

DATE: 26 May 22 TIME OF DAY: 07:30 DURATION: 50:5 mins

ISSUE: Current Events

TO ADDRESS IT, WE RAN: Wall Builders Live

DATE: 27 May 22 TIME OF DAY: 09:00 DURATION: 26:59 mins

STATION: WJGM DATE OF REPORT: 7/01/22

Signature of licensee/chief operator: 

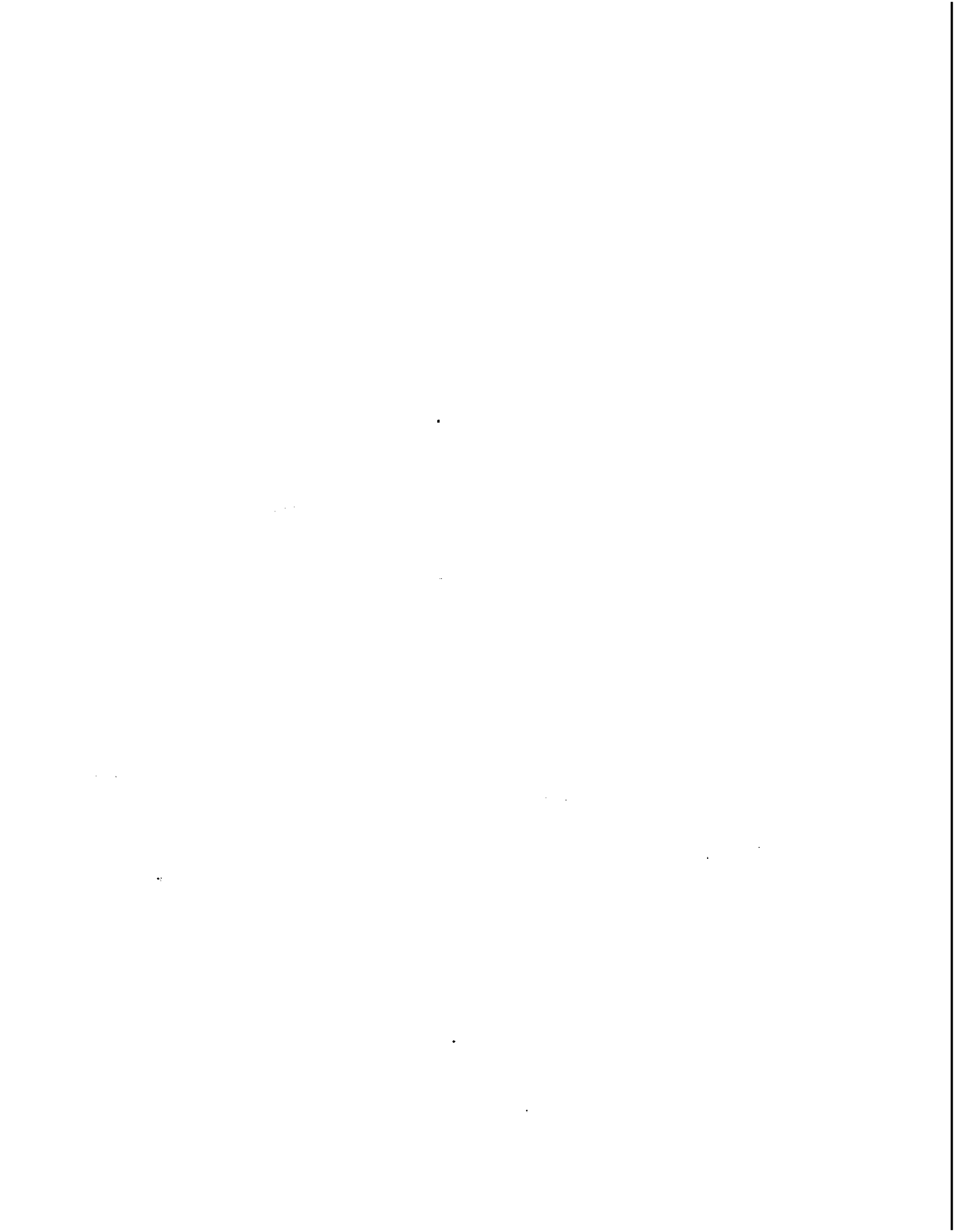

ISSUES AND PROGRAMS LIST

(COMMUNITY ISSUES AND THE PROGRAMS AIRED TO DEAL WITH THEM)

QUARTERLY POSTING TO PUBLIC FILE REQUIRED – 1/10, 4/10, 7/10, 10/10

On this form, summarize a list of programs which were aired on your station and which were intended to deal with issues which confront the community of license of the station. The regulatory reference for this report is 73.3526 and 73.3527. Do not rely on PSAs to satisfy this requirement. While not specifically excluded by rule, they present a weak argument in case of license challenge.

During the previous quarter, the issues listed below have been significant to our community. We ran the programs indicated to address them.

ISSUE: Memorial Day

TO ADDRESS IT, WE RAN: American Minute

DATE: 30 May 22 TIME OF DAY: 07:30 DURATION: 50:6 mins

ISSUE: After School Clubs

TO ADDRESS IT, WE RAN: Legal Alert

DATE: 31 May 22 TIME OF DAY: 08:00 DURATION: 1:30 mins

ISSUE: Current Events

TO ADDRESS IT, WE RAN: Wall Builders Live

DATE: 01 June 22 TIME OF DAY: 09:00 DURATION: 26:59.9 mins

ISSUE: Culture

TO ADDRESS IT, WE RAN: Answers in Genesis

DATE: 02 June 22 TIME OF DAY: 07:00 DURATION: 1:59.9 mins

ISSUE: Do Not Discriminate

TO ADDRESS IT, WE RAN: Legal Alert

DATE: 03 June 22 TIME OF DAY: 08:00 DURATION: 1:20 mins

STATION: WJGM DATE OF REPORT: 07/01/22

Signature of licensee/chief operator: _____

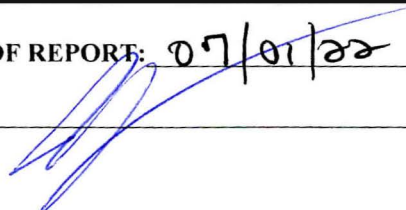

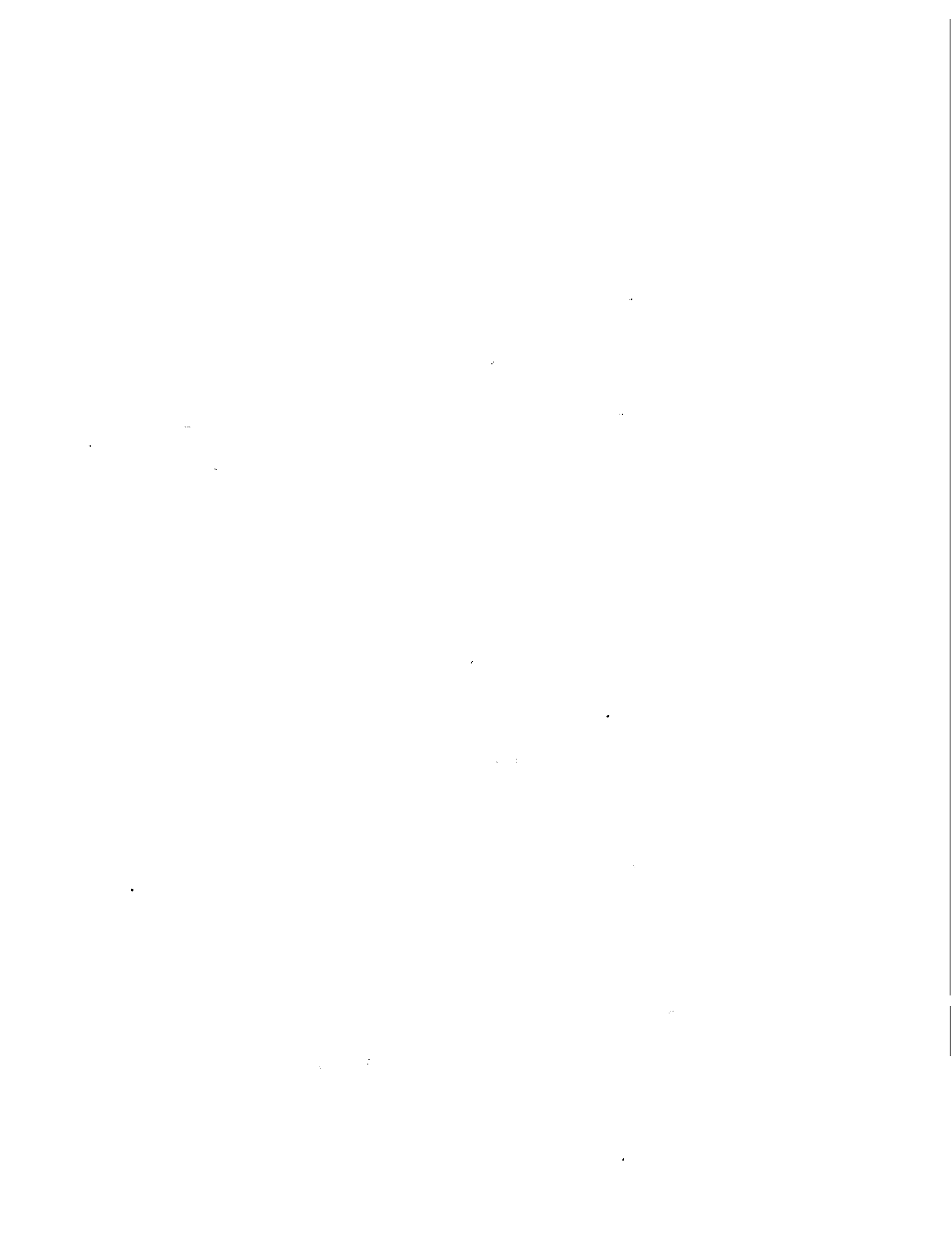

ISSUES AND PROGRAMS LIST

(COMMUNITY ISSUES AND THE PROGRAMS AIRED TO DEAL WITH THEM)

QUARTERLY POSTING TO PUBLIC FILE REQUIRED - 1/10, 4/10, 7/10, 10/10

On this form, summarize a list of programs which were aired on your station and which were intended to deal with issues which confront the community of license of the station. The regulatory reference for this report is 73.3526 and 73.3527. Do not rely on PSAs to satisfy this requirement. While not specifically excluded by rule, they present a weak argument in case of license challenge.

During the previous quarter, the issues listed below have been significant to our community. We ran the programs indicated to address them.

ISSUE: Evolution

TO ADDRESS IT, WE RAN: Answers In Genesis

DATE: 06 June 22 TIME OF DAY: 0700 DURATION: 59.9 mins

ISSUE: Fcc laws

TO ADDRESS IT, WE RAN: Legal Alert

DATE: 07 June 22 TIME OF DAY: 0800 DURATION: 1:30 mins

ISSUE: Current Events

TO ADDRESS IT, WE RAN: Wall Builders Live

DATE: 08 June 22 TIME OF DAY: 09:00 DURATION: 26:58:8 mins

ISSUE: Science

TO ADDRESS IT, WE RAN: Answers In Genesis

DATE: 09 June 22 TIME OF DAY: 07:00 DURATION: 59.9 mins

ISSUE: Power of The Pen

TO ADDRESS IT, WE RAN: Legal Alert

DATE: 10 June 22 TIME OF DAY: 08:00 DURATION: 1:30 mins

STATION: WJGM DATE OF REPORT: 07/01/22

Signature of licensee/chief operator: 

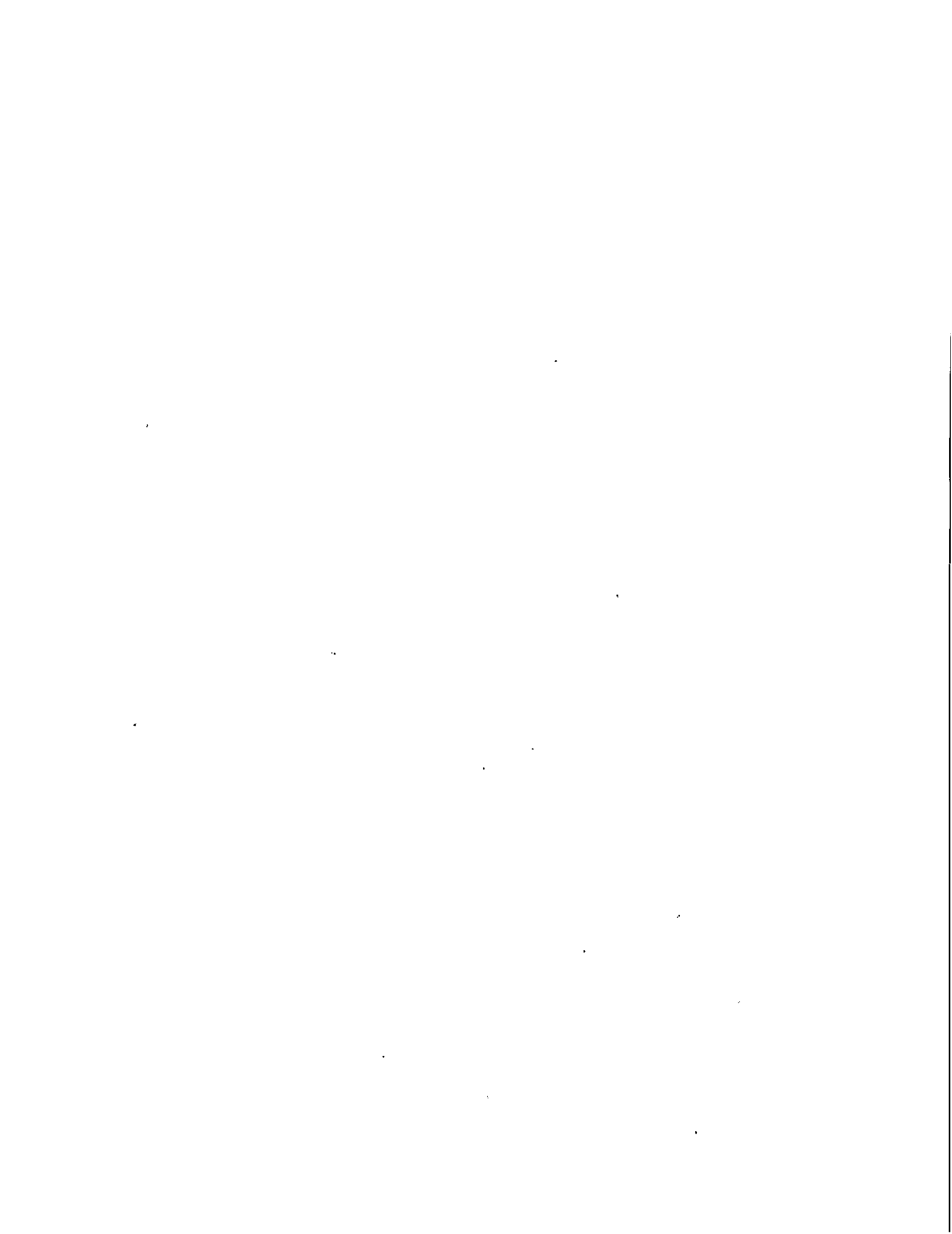

ISSUES AND PROGRAMS LIST

(COMMUNITY ISSUES AND THE PROGRAMS AIRED TO DEAL WITH THEM)

QUARTERLY POSTING TO PUBLIC FILE REQUIRED – 1/10, 4/10, 7/10, 10/10

On this form, summarize a list of programs which were aired on your station and which were intended to deal with issues which confront the community of license of the station. The regulatory reference for this report is 73.3526 and 73.3527. Do not rely on PSAs to satisfy this requirement. While not specifically excluded by rule, they present a weak argument in case of license challenge.

During the previous quarter, the issues listed below have been significant to our community. We ran the programs indicated to address them.

ISSUE: Copyright Laws

TO ADDRESS IT, WE RAN: Legal Alert

DATE: 13 June 22 TIME OF DAY: 08:00 DURATION: 1:30 mins

ISSUE: Current Events

TO ADDRESS IT, WE RAN: Wall Builders Live

DATE: 14 June 22 TIME OF DAY: 09:00 DURATION: 26:59:8 mins

ISSUE: Kangaroos

TO ADDRESS IT, WE RAN: Answers In Genesis

DATE: 15 June 22 TIME OF DAY: 07:00 DURATION: 59.9 mins

ISSUE: Designated Contributions

TO ADDRESS IT, WE RAN: Legal Alert

DATE: 16 June 22 TIME OF DAY: 08:00 DURATION: 1min 30sec

ISSUE: Current Events

TO ADDRESS IT, WE RAN: Wall Builders Live

DATE: 17 June 22 TIME OF DAY: 09:00 DURATION: 26:59:7 mins

STATION: WJGM DATE OF REPORT: 7/01/22

Signature of licensee/chief operator: 

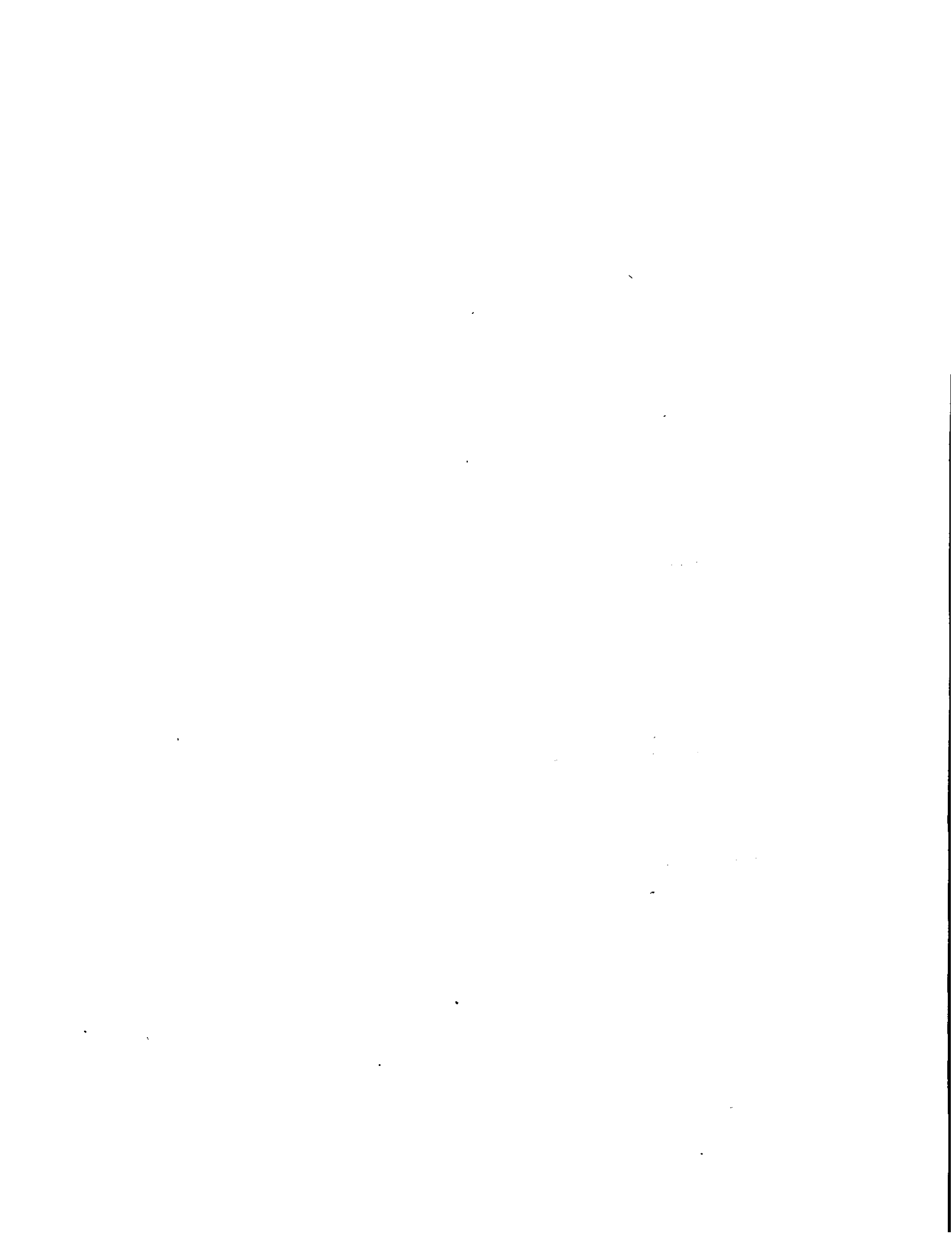

ISSUES AND PROGRAMS LIST

(COMMUNITY ISSUES AND THE PROGRAMS AIRED TO DEAL WITH THEM)

QUARTERLY POSTING TO PUBLIC FILE REQUIRED – 1/10, 4/10, 7/10, 10/10

On this form, summarize a list of programs which were aired on your station and which were intended to deal with issues which confront the community of license of the station. The regulatory reference for this report is 73.3526 and 73.3527. Do not rely on PSAs to satisfy this requirement. While not specifically excluded by rule, they present a weak argument in case of license challenge.

During the previous quarter, the issues listed below have been significant to our community. We ran the programs indicated to address them.

ISSUE: Current Events
TO ADDRESS IT, WE RAN: Wall Builders Live
DATE: 20 June 22 TIME OF DAY: 09:00 DURATION: 26:59:8 mins

ISSUE: Copyright
TO ADDRESS IT, WE RAN: Legal Alert
DATE: 21 June 22 TIME OF DAY: 08:00 DURATION: 1min 30 sec

ISSUE: Multimedia
TO ADDRESS IT, WE RAN: Answers In Genesis
DATE: 22 June 22 TIME OF DAY: 07:00 DURATION: 59.9 min

ISSUE: Current Events
TO ADDRESS IT, WE RAN: Wall Builders Live
DATE: 23 June 22 TIME OF DAY: 09:00 DURATION: 27 min

ISSUE: AED for emergency
TO ADDRESS IT, WE RAN: Legal Alert
DATE: 24 June 22 TIME OF DAY: 08:00 DURATION: 1min 30 sec

STATION: WTSM DATE OF REPORT: 07/01/22

Signature of licensee/chief operator: 

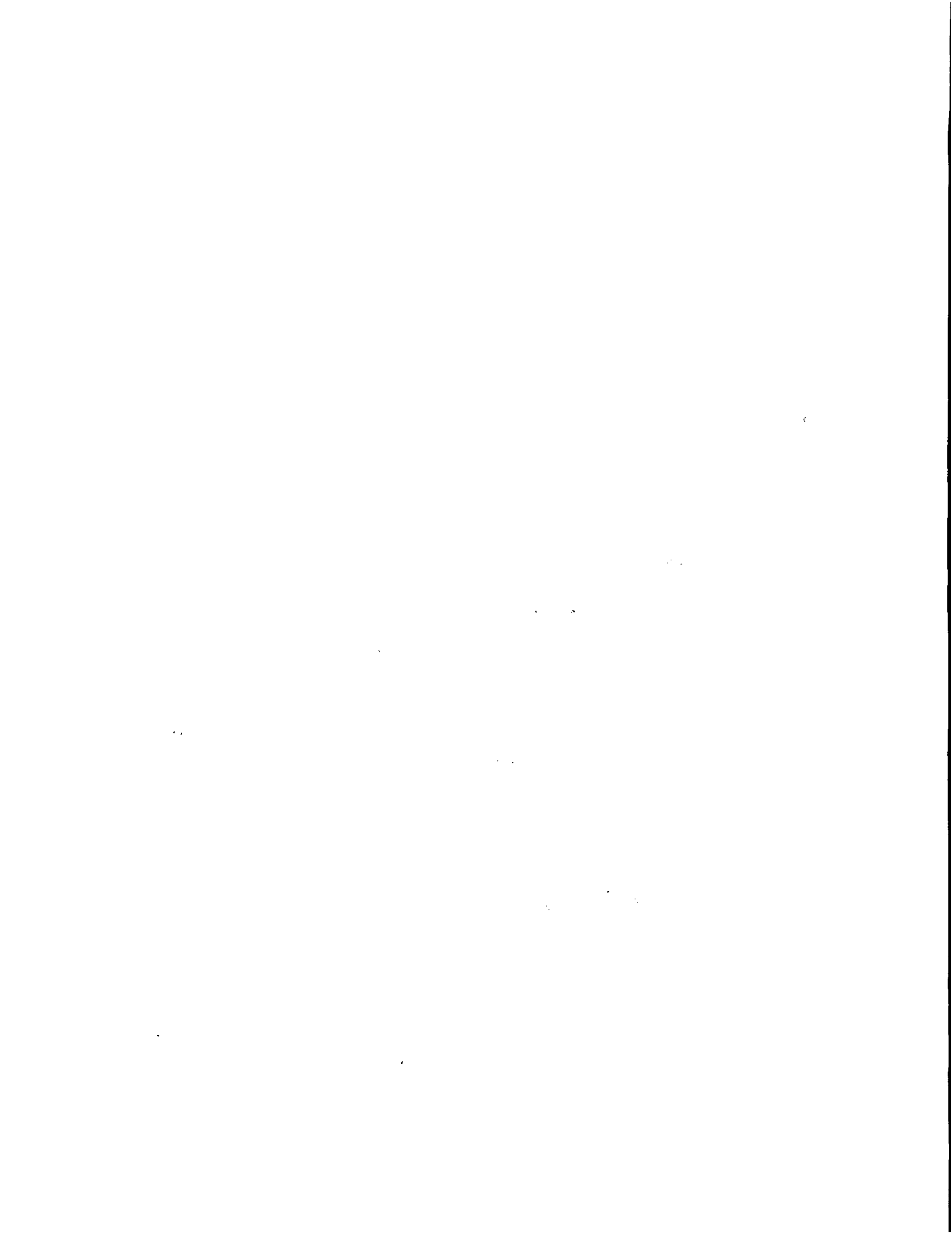

ISSUES AND PROGRAMS LIST

(COMMUNITY ISSUES AND THE PROGRAMS AIRED TO DEAL WITH THEM)

QUARTERLY POSTING TO PUBLIC FILE REQUIRED - 1/10, 4/10, 7/10, 10/10

On this form, summarize a list of programs which were aired on your station and which were intended to deal with issues which confront the community of license of the station. The regulatory reference for this report is 73.3526 and 73.3527. Do not rely on PSAs to satisfy this requirement. While not specifically excluded by rule, they present a weak argument in case of license challenge.

During the previous quarter, the issues listed below have been significant to our community. We ran the programs indicated to address them.

ISSUE: Security Cameras

TO ADDRESS IT, WE RAN: Legal Alert

DATE: 27 June 22 TIME OF DAY: 08:00 DURATION: 1:30 mins

ISSUE: Current Events

TO ADDRESS IT, WE RAN: Wall Builders Live

DATE: 28 June 22 TIME OF DAY: 09:00 DURATION: 26:59.8 mins

ISSUE: Can you Confirm Knowledge

TO ADDRESS IT, WE RAN: Answers In Genesis

DATE: 29 June 22 TIME OF DAY: 07:00 DURATION: 59:9 mins

ISSUE: _____

TO ADDRESS IT, WE RAN: _____

DATE: _____ TIME OF DAY: _____ DURATION: _____

ISSUE: Obtain Written Permission for Public Information

TO ADDRESS IT, WE RAN: Legal Alert

DATE: 30 June 22 TIME OF DAY: 08:00 DURATION: 1:30 mins

STATION: WJGM DATE OF REPORT: 07/01/22

Signature of licensee/chief operator: _____

