

DATE: APRIL 13, 2014 SUNDAY

TIME: 7:00-8:00 A.M.

TITLE: DR. LISA'S RADIO HOUR

ISSUES COVERED:

GUESTS GRAPPLE WITH THE QUESTIONS OF LYME DISEASE.

PUB AFFAIRS CATEGORIES: 1. MEDICAL 2. PROFESSIONAL 3. LYME DISEASE VICTIMS

Lyme Disease #135 - Dr. Lisa Belisle

Page 2 of 2



Pam Creamer

Pam Creamer is a lifelong artist who has created work and painted murals all over the country. Pam was the primary breadwinner in their home for years, until her onset of Lyme Disease in 2009, which hindered her ability to paint and carry on with her life as it was before. She has been treated with oral antibiotics since 2009, under the care of one of the top Lyme Doctors in the country, Dr. Richard Horowitz in New York.

[Transcription](#)

[More Information](#)



Dr. Kristen McElveen

Dr. Kristen McElveen is a naturopathic doctor who has been in private practice in Springvale since 2009. Her focus is in chronic illness, which often includes Lyme Disease and other tick-borne illness. She educates patients on clinical nutrition and lifestyle changes as much as possible before resorting to herbal, nutraceutical or pharmaceutical medicine. After earning her pre-med degree at Agnes Scott College in Decatur, GA, she received her naturopathic medical degree from National College of Natural Medicine (NCCNM), the first and oldest accredited naturopathic medical school in the US. After 2 years of residency at NCCNM, she moved back to the East coast and started her practice, Bare Medicine, in the heart of Southern Maine.

[Transcription](#)

[More Information](#)

DATE: APRIL 6, 2014 SUNDAY

TIME: 7:00-8:00 A.M.

TITLE: DR. LISA'S RADIO HOUR

ISSUES COVERED:

(CAMPS #134) GUESTS DISCUSS MAINE SUMMER CAMPS FOR YOUNG PEOPLE.

- 1. YOUTH
- 2. FAMILY
- 3. ENVIRONMENT

Camps #134

Guests: Rich Deering

Maine summer camps offer a unique opportunity for young people. For generations, children have come to our beautiful state to experience the wonder of the outdoors, and to gain life skills such as independence. They have also created lasting memories with their peers. Today we speak with our guests who were so inspired by their own years at camps that they decided to give back to the state by creating camp programs for children from Maine and around the globe.

Camps #134 - Dr. Lisa Belisle



Rich Deering

Rich Deering started at Birch Rock Camp at the age of nine. Six summers later, he became a staff member. He worked his way up from teaching swimming to waterfront director to head counselor. Then in 1995 Rich became the camp director. Today he works at Birch Rock Camp as the alumni and community director.

[Rich Deering Interview](#)

[Transcription](#)

[More Information](#)

Thank you to our Sponsors

[About](#) [Our Guests](#) [Suggest a Show.](#)

DATE: APRIL 27, 2014

TIME: 7:00-8:00 A.M.

TITLE: DR. LISA'S RADIO HOUR

ISSUES COVERED: 1. A L S DISEASE 2. LIVING WITH A L S 3. COMPASSIONATE CARE ORGANIZATION

Dr. Lisa Belisle addresses ALS on Maine Love Radio

Page 2 of 3



Roy Bouchard

Roy Bouchard is the husband of Sue Gawler, who has been living with ALS since 2010. Roy is a lakes biologist, now retired from the DEP, and is Sue's main caregiver. He spent decades working all over Maine monitoring and improving water quality. He and Sue have a son and a daughter in their early twenties.

[Transcription](#)

[More Information](#)

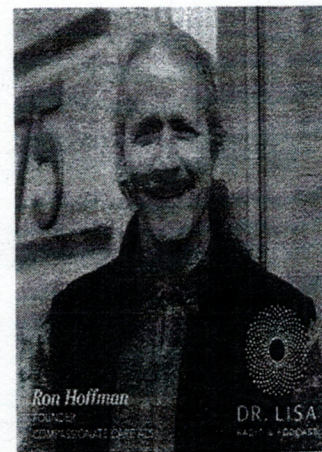

Ron Hoffman

Ron Hoffman founded Compassionate Care ALS and has served as Executive Director for the past 10 years. As such he deals regularly in supporting people living with ALS including needs evaluation, instruction on ALS disease progression and end of life care. He facilitates and guides intimate discussions with ALS patients and their families who are nearing death or actively dying, the process of death and dying and the questions that arise, helps them examine their choices, and creates space for dialogue around their decisions.

[Transcription](#)

[More Information](#)

Ron's background includes studying with Roshi Joan Halifax of the Upaya Institute in the Compassionate Care of the Dying Program for professionals, and training in the Practice of Living and Dying with Meredith Little and Dr. Scott Eberle of the School of Lost Borders. He collaborates with Julie Yau on the *Cultivating Compassion Education Series* including *Awakening to Living and Dying* and regularly leads in-services and trainings for hospice workers, health care professionals and students. Ron also sits on the board of Men's Leadership Alliance of Boulder, Colorado and is a past board member of the Hospice and Palliative Care Federation of Massachusetts. He regularly speaks at events on ALS and end of life care across the country.

DATE: APRIL 20, 2014 SUNDAY

TIME: 7:00-8:00 A.M.

TITLE: DR. LISA'S RADIO HOUR

ISSUES COVERED: MOST OF HOUR CENTERED ON FAMILY LITERACY. ADULT EDUCATION IS DISCUSSED BY THE GUESTS AND TEACHING YOUNGSTERS TO READ. GUESTS CREDENTIALS INCLUDE THE OCCUPATION OF NURSE PRACTITIONER, THE BUSH LITERACY FOUNDATION AND MAINEHEALTH.

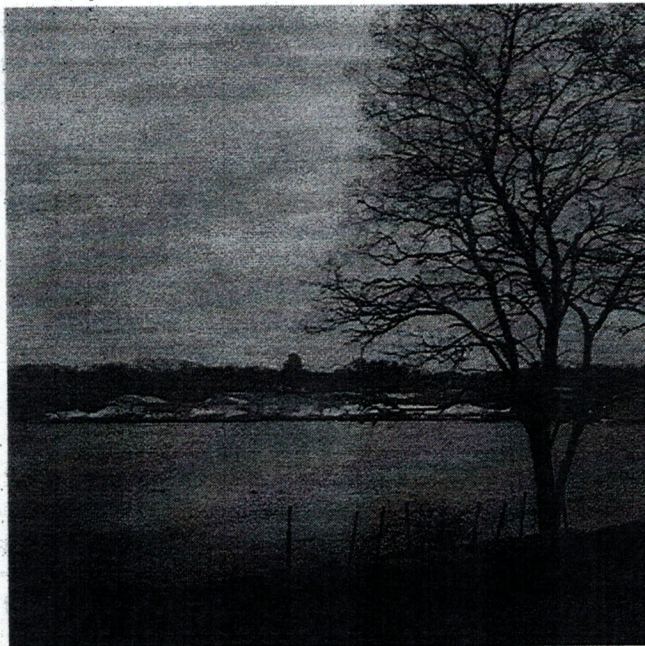

Family Literacy #136

Sunday, April 20, 2014

As the original medical advisor to the Raising Readers program, I have long been a supporter of literacy efforts in Maine and across the country. Today we speak with Liza McFadden and Becky Dyer of the Barbara Bush Literacy Foundation, which is 25 years old this year. We also speak with Cassandra Grantham, Kathryn Landon-Malone and Catherine Anderson about Raising Readers, which is in its 15th year.

Family Literacy #136

Transcription

Guests



Liza McFadden, Barbara Bush Literacy Foundation

Liza McFadden is president of the Barbara Bush Foundation for Family Literacy. She is known for her work in the development of creative and sustainable public-private partnerships that respond to critical community needs. Liza's volunteer efforts to support education include her past appointment by President George W. Bush and confirmation by the Senate to serve on the National Institute for Literacy Board. In her home state of Florida, Liza has served as volunteer chairman of the innovative Florida Schools of Excellence Board, designed to sponsor and approve charter schools at the state level. She also serves on the Friends of Florida State Parks. In her hometown, she serves on the board of the Tallahassee Challenger Center, which promotes science and space, and the John Paul II Catholic High School

Transcription

More Information

DATE: MAY 4, 2014

TIME: 7:00-8:00 A.M.

TITLE: DR. LISA'S RADIO HOUR

- ISSUES COVERED:
1. MAPPING MAINE'S FUTURE
 2. PETER VIGUE, CEO, CIANBRO COMPANIES
 3. MAINE BUSINESS
 4. EAST-WEST HIGHWAY IDEA
 4. PHILLIP CONKLING, PUBLISHER, ISLAND JOURNAL

Mapping Maine's Future #138

Dating: May 4, 2014

How do we get from here to there? *Maine* magazine conducting Peter Vigue's interview addressed this question in the May issue of *Maine* magazine in his article "A Leader Like No Other," a thought-provoking article about Cianbro CEO Peter Vigue. Today we speak with Peter and Phil about the future of business in Maine, the possibility of an east-west highway, and how we may use our resources and ingenuity to improve the work and personal lives of individuals living within our state and elsewhere. We also discuss the importance of workplace wellness. We hope our conversation may inspire you to think differently about what it means to work and live in the Great State.

Mapping Maine's Future on Maine Love Radio

Page 2 of 2

Maine Central Institute and served Chairman of University of Maine Pulp and Paper Foundation.

Philip Conkling

Philip Conkling is the founding publisher of *Island Journal* and the author of *Islands in Time, A Natural and Cultural History of the Islands of the Gulf of Maine*. He conceived and edited *From Cape Cod to the Bay of Fundy - An Environmental Atlas of the Gulf of Maine* and most recently also conceived and edited *The Fate of Greenland-Lessons from Abrupt Climate Change*, which won the Phi Beta Kappa award for science book of the year. Philip's formal education includes a B.A. from Harvard University (1970) and a M.F.S. from the Yale School of Forestry and Environmental Studies (1976) and in 2013 was awarded an honorary doctorate from Bowdoin College. He is a contributing editor for *Maine* magazine.

[Philip Conkling Interview](#)

[Transcription](#)

[More Information](#)

Thank you to our Sponsors

[About Our Guests](#) [Suggest a Show.](#)

DATE: MAY 11, 2014 SUNDAY

TIME: 7:00-8:00 A.M.

TITLE: DR. LISA'S RADIO HOUR

- ISSUES COVERED:
1. BIRTH EVENTS
 2. WOMEN'S HEALTH
 3. WOMEN MEDICAL AUTHORITIES
 4. BIRTHING EVOLUTION
 5. MAINE FAMILIES.

Radio

The Birth Team #139

Sunday, May 11, 2014

Birth is arguably the most important of all life events. The way it takes us into the world, and brings our children into the world, has a far-reaching impact. Today we speak with individuals who are thinking about birth in new and interesting ways. Listen in on our conversations with Portland OB/GYN Dr. Anne Kalkbrenner and doula Jodi Phinney and Leah Deragon of Birth Roots and hear about the evolution of this process and how young Maine families are brought to the world.

The Birth Team #139

Birth is the subject of this week's episode on Love Maine Radio



Jodi Phinney

Jodi Phinney is a full-time birth and postpartum doula. She has worked with moms of all ages, in both high and low risk pregnancies, both medicated and unmedicated. She also works at Birth Roots where she is the office manager and facilitates classes.

[Transcription](#)

[More Information](#)



Leah Deragon

Leah Deragon is a doula, certified childbirth educator, and a cofounder of Birth Roots Perinatal Resource Center in Portland, where they host semi-annual doula trainings and childbirth classes. Leah has a 5-year-old son and 1-year-old daughter.

[Transcription](#)

[More Information](#)

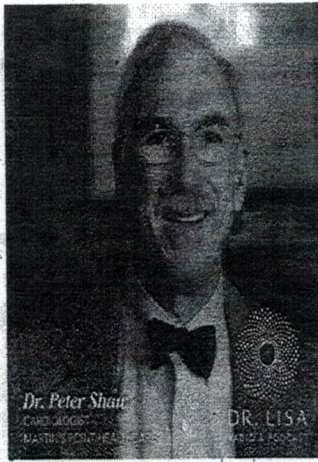

Peter Shaw, MD

Dr. Peter Shaw is a cardiologist in Portland at Martin's Point Healthcare. He has been practicing medicine for 36 years.

Peter Shaw, MD Interview

Transcription

More Information

WPEI-WPPI QUARTERLY ISSUES/PROGRAMS OCT-DEC 31, 2014

DATE: MAY 18, 2014 SUNDAY

TIME: 7:00-8:00 A.M.

TITLE: DR. LISA'S RADIO HOUR

ISSUES COVERED:

1. HEART DISEASE
2. HEART DOCTORS IN GREATER PORTLAND AND CENTRAL MAINE
3. HEART HEALTH

DATE: MAY 25, 2014 SUNDAY

TIME: 7:00-8:00 A.M.

TITLE: DR. LISA RADIO HOUR

ISSUES COVERED:

1. ENVIRONMENT
2. BENEFITS OF BEING OUTDOORS
3. MAINE AUDOBON GUEST
4. WELLS RESERVE GUEST
5. PROFESSIONAL

Outdoor Education on Love Maine Radio with Dr. Lisa Belisle

Page 2 of 2

Biddeford and Kennebunk high schools, as well as Thornton Academy. He lives in Kennebunkport with his wife and four children. He is an avid skier and kayaker.



Eric Topper

Eric Topper is the director of education at the Maine Audubon. He manages youth and adult education programs throughout the state, including pre-K programs, vacation and summer camps, school partnership programs and adult learning and trips. Eric lives in Portland with his wife and two young children.

[Eric Topper Interview](#)

[Transcription](#)

[More Information](#)

DATE: JUNE 1, 2014 SUNDAY

TIME: 7:00-8:00 A.M.

TITLE: DR. LISA RADIO HOUR

ISSUES COVERED:

1. LIFEFLIGHT HELICOPTER SERVICE. 2. PERSON'S LIFE SAVED BY SERVICE.
2. OFFICIALS WHO OPERATE LIFEFLIGHT.



LifeFlight #142

Friday, June 1, 2014

As the website editor for Life's magazine, it is my great pleasure to interact with more talented, committed individuals who are dedicated to the lives of people in our state. Today we interact with people who deal with life-and death--on a daily basis. LifeFlight Medical Director Norm Dinerman, Executive Director Tom Judge, Marie Henry McCann, and Frank McCann. They are joined by K.D. Ford, whose life was saved after her plane crashed off of Maine's life line. You will be inspired by the story.

Get more on the LifeFlight team, meet the Maine magazine story LifeFlight: Taking to the Skies to Save Lives.

LifeFlight #142

Transcription

LifeFlight featured on Love Maine Radio with Dr. Lisa Belisle



LifeFlight Medical Director and LifeFlight Executive Director

From left to right: Dr. Norm Dinerman is LifeFlight's Medical Director and Tom Judge is LifeFlight's Executive Director.

Transcription

More Information

DATE: JUNE 7, 2014 SUNDAY

TIME: 7:00-8:00 A.M.

TITLE: DR LISA RADIO HOUR

ISSUES COVERED:

1. YOUTH
2. PARENT OF HIGH SCHOOL GRAD
3. EDUCATION
4. AUTHOR, "UNDECIDED"
5. MAINE HUMORIST-CORRESPONDENT CBS NEWS
6. PROFESSIONAL

Dr. Lisa Belisle talks about Graduation on Maine Love Radio

Page 2 of 2



Becki Smith and Tim Sample

Becki Smith is the former executive producer of 207, and Bill Greene's Maine. She's an adjunct professor of writing at the Southern Maine Community College and is also the author of *Starting Out: Life Lessons for Graduates*, book that compiles advice from successful professionals that are out in New England.

One of these professionals we have here in the studio, Tim Sample, a widely acknowledged humorist who is a correspondent for CBS news Sunday Morning where he produced postcards for Maine segments.

Transcription

More Information

DATE: JUNE 13, 2014 SUNDAY

TIME: 7:00-8:00 A.M.

TITLE: DR. LISA RADIO HOUR

Father's Day on Love Maine Radio with Dr. Lisa Belisle

Page 2 of 2



Christian Townsend

Christian Townsend runs CT Marine, a towboat-design business, with his dad. He is also a devoted father to two sons.

[Transcription](#)

[More Information](#)

ISSUES COVERED:

1. MEANING OF ROLE OF FATHER
2. FAMILY
3. MAINE FATHERS INTERVIEWED
2. BUSINESS

DATE: JUNE 22, 2014 SUNDAY

TIME: 7:00-8:00 A.M.

TITLE: DR. LISA RADIO HOUR

ISSUES COVERED:

1. CREATING PARTIES TO RAISE FUNDS FOR CHARITIES
2. NON-PROFIT MAINE GROUPS
3. VOLUNTEERING TO WORK AT PARTIES.



Pop for Change #145

Friday, June 20, 2014

What happens when you combine a great party with helping your neighbors? Pop the Cause and Pop for Change. In 2008, Bettina Doulton of Cellardoor Winery and Lani Stiles of Megunticook Market, began hosting an annual party, Pop the Cork, in Rockport to benefit midcoast organizations such as the Farnsworth Art Museum and the Penobscot Bay YMCA. Last year they decided to radically revamp Pop the Cork: they renamed it Pop the Cause and pledged to raise \$160,000 for four local charities. Tickets for this June 26th event sold out in less than two hours. This prompted them to add a second event, Pop for Change, on June 28th. Tickets for this event were only available to those who had donated four hours of volunteer work. Today we speak with Bettina Doulton and Devon Salisbury of Cellardoor as well as representatives of the organizations who will benefit from this year's Pop the Cause and Pop for Change: Joe Curl of Coastal Opportunities, Rusty Brace of United Midcoast Opportunities, Lee Karker of Meals on Wheels, and Stephanie Primm and Pinny Beebe-Cemter of the Midcoast Hospitality House.

Pop for Change #145

Transcription

Guests

Bettina Doulton

Bettina Doulton is the owner of Cellardoor Winery in Lincolnville and Rockport. She is one of the driving forces behind the creation of Pop for Change and Pop the Cause.

[More Information](#)

Devon Salisbury

Devon Salisbury is the director of events at Cellardoor Winery and the volunteer coordinator for Pop for Change.

[More Information](#)

DATE: JUNE 29, 2014 SUNDAY

TIME: 7:00-8:00 A.M.

TITLE: DR LISA RADIO HOUR

ISSUES COVERED: 1. PATIENT CENTERED WELLNESS 2. HEALING TRADITIONS
3. MEDICAL 4. MEDICAL LITERATURE

Patient-Centered Wellness on Love Maine Radio

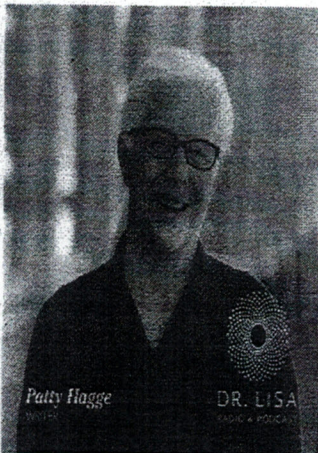

Patty Hagge

Patty Hagge is a client of Dr. Richard Maurer, and she is also the Writer in Residence at the Telling Room.

[Patty Hagge Interview](#)

[Transcription](#)

[More Information](#)



Dr. Ralph Thieme

Dr. Ralph Thieme is an osteopathic doctor who practices at the Family Medicine Center in Falmouth.

[Dr. Ralph Thieme Interview](#)

[Transcription](#)

[More Information](#)