

Commercial Limits in Children's Programs Certification

After due review of internal station records and documentation provided to us by program suppliers, the licensee hereby certifies that the station fully complied with the FCC's commercial limits in children's programs, as specified at 47 C.F.R. Section 73.670.

Station Call Sign: KTMJ

Quarter: 2q - 2018

Signed: Annette Deedrick

Date: July 10 - 2018

Title: Traffic Liaison



ESCAPE

slip away.

COMMERCIAL LIMITS AND WEBSITE RULES COMPLIANCE CERTIFICATION SECOND QUARTER 2018

During the second quarter of 2018 (April 1, 2018 – June 30, 2018), the following Educational/Informational programs tailored to meet the requirements for teens 13 – 16 years old appeared on the Escape Network. As a result of these programs originally being created for and directed at teens 13 and above, the rules (47 C.F.R. § 73.670) for commercial limits and websites do not apply.

E/I Programs (series)

Program: Missing (April 1, 2018 – June 30, 2018)
Time: Saturdays 10:00 AM - 10:30 AM ET
Duration: 30 minutes
Rating: TV-PG E/I

Program: Better Planet (April 1, 2018 – June 30, 2018)
Time: Saturdays 10:30 AM - 11:00 AM ET
Duration: 30 minutes
Rating: TV-G E/I

Program: Better Planet (April 1, 2018 – June 30, 2018)
Time: Saturdays 11:00 AM - 11:30 AM ET
Duration: 30 minutes
Rating: TV-G E/I

Program: Walking Wild (April 1, 2018 – June 30, 2018)
Time: Saturdays 11:30 AM - 12:00 PM ET
Duration: 30 minutes
Rating: TV-G E/I

Program: Wild Wonders (April 1, 2018 – June 30, 2018)
Time: Saturdays 12:00 PM - 12:30 PM ET
Duration: 30 minutes
Rating: TV-G E/I

Program: Missing (April 1, 2018 – June 30, 2018)
Time: Saturdays 12:30 PM – 1:00 PM ET
Duration: 30 minutes
Rating: TV-PG E/I



COMMERCIAL LIMITS AND WEBSITE RULES COMPLIANCE CERTIFICATION SECOND QUARTER 2018

During the second quarter of 2018 (April 1, 2018 – June 30, 2018), the following Educational/Informational programs tailored to meet the requirements for teens 13 – 16 years old appeared on the Grit Network. As a result of these programs originally being created for and directed at teens 13 and above, the rules (47 C.F.R. § 73.670) for commercial limits and websites do not apply.

E/I Programs (series)

Program: Jack Hanna's Wild Countdown (April 1, 2018 – June 30, 2018)

Time: Saturdays 10:00 AM - 10:30 AM ET

Duration: 30 minutes

Rating: TV-PG E/I

Program: Jack Hanna's Wild Countdown (April 1, 2018 – June 30, 2018)

Time: Saturdays 10:30 AM – 11:00 AM ET

Duration: 30 minutes

Rating: TV-PG E/I

Program: Ocean Treks With Jeff Corwin (April 1, 2018 – June 30, 2018)

Time: Saturdays 11:00 AM - 11:30 AM ET

Duration: 30 minutes

Rating: TV-G E/I

Program: Sea Rescue (April 1, 2018 – June 30, 2018)

Time: Saturdays 11:30 AM – 12:00 PM ET

Duration: 30 minutes

Rating: TV-PG E/I

Program: Sea Rescue (April 1, 2018 – June 30, 2018)

Time: Saturdays 12:00 PM – 12:30 PM ET

Duration: 30 minutes

Rating: TV-PG E/I

Program: Rock The Park (April 1, 2018 – June 30, 2018)

Time: Saturdays 12:30 PM – 1:00 PM ET

Duration: 30 minutes

Rating: TV-PG E/I

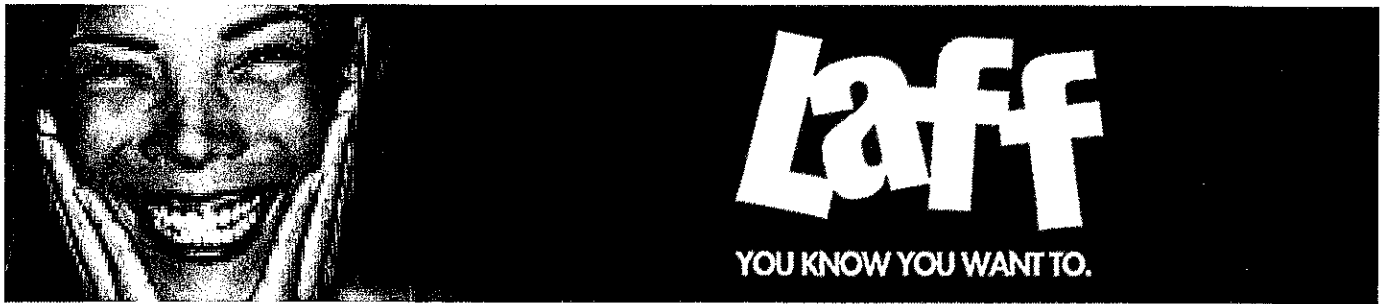

COMMERCIAL LIMITS AND WEBSITE RULES COMPLIANCE CERTIFICATION SECOND QUARTER 2018

During the second quarter of 2018 (April 1, 2018 – June 30, 2018), the following Educational/Informational programs tailored to meet the requirements for teens 13 – 16 years old appeared on the LAFF Network. As a result of these programs originally being created for and directed at teens 13 and above, the rules (47 C.F.R. § 73.670) for commercial limits and websites do not apply.

E/I Programs (series)

Program: Jack Hanna's Animal Adventures (April 1, 2018 – June 30, 2018)
Time: Saturdays 10:00 AM - 10:30 AM ET
Duration: 30 minutes
Rating: TV-G E/I

Program: Jack Hanna's Animal Adventures (April 1, 2018 – June 30, 2018)
Time: Saturdays 10:30 AM - 11:00 AM ET
Duration: 30 minutes
Rating: TV-G E/I

Program: Outback Adventures with Tim Faulkner (April 1, 2018 – June 30, 2018)
Time: Saturdays 11:00 AM - 11:30 AM ET
Duration: 30 minutes
Rating: TV-G E/I

Program: Dog Town (April 1, 2018 – June 30, 2018)
Time: Saturdays 11:30 AM - 12:00 PM ET
Duration: 30 minutes
Rating: TV-G E/I

Program: Dog Town (April 1, 2018 – June 30, 2018)
Time: Saturdays 12:00 PM - 12:30 PM ET
Duration: 30 minutes
Rating: TV-G E/I

Program: Recipe Rehab (April 1, 2018 – June 30, 2018)
Time: Saturdays 12:30 PM - 1:00 PM ET
Duration: 30 minutes
Rating: TV-G E/I