

WNAC-TV
Period Covering 3rd Quarter 2017

CHILDREN'S TV PROGRAMMING COMMERCIAL LIMITS CERTIFICATION

The station certifies that all children's TV programs produced and broadcast primarily for children ages 12 years of age and under aired by the station during this quarter (which are listed below) were formatted by the program provider and broadcast by the station so that, as a matter of standard policy and practice, the programs would not exceed the commercial matter time limits of § 73.670(a) of the FCC's Rules:

Weekdays: 12 minutes in any clock-hour of children's programming (6 minutes in a stand-alone half-hour program)

Weekends: 10.5 minutes in any clock-hour of children's programming (5.25 minutes in a stand-alone half-hour program)

Program Title:

NONE

1. Station certifies that at no time during this quarter were the commercial matter time limits (stated above) exceeded during any children's programming produced and broadcast primarily for children ages 12 and under.

YES: NO:

If NO, details of each instance are included as an attachment hereto.

2. Station certifies that, during this quarter, it complied with the FCC's Rules regarding commercial requirements regarding the display of Internet website addresses during children's programming.

YES: NO:

If NO, details of each instance are included as an attachment hereto.

I hereby state, under penalty of perjury, that the foregoing is true, correct and complete to the best of my knowledge, information and belief.

Signature:  Title: Vice President & General Manager

Date: 10.5.17

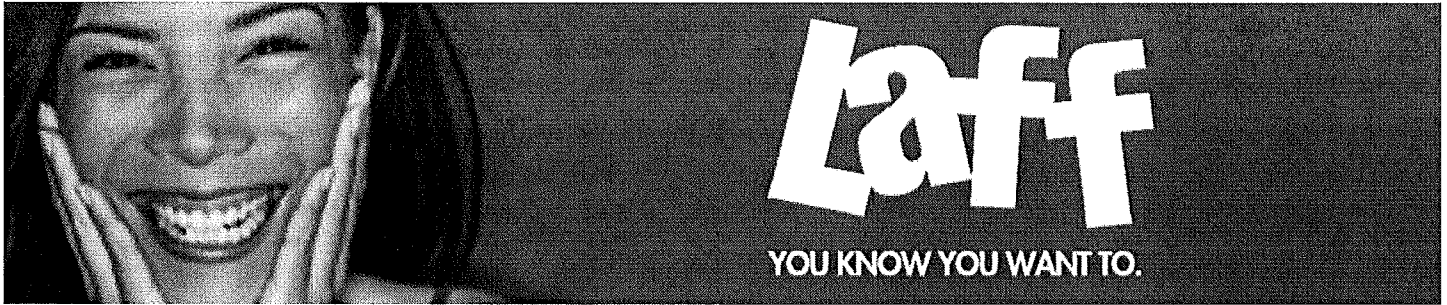

E/I Program Synopses & TV Ratings Information

Series Title	Synopsis	Rating	Target Audience
Jack Hanna's Animal Adventures	<i>Jack Hanna's Animal Adventures</i> is a live action television program designed to reveal to children the world around them in a way that presents positive role models and pro-social values within an environmentally responsible universe.	TV-G	13 to 16
Outback Adventures With Tim Faulkner	<i>Outback Adventures With Tim Faulkner</i> is a live action, half-hour television program. Viewers will be provided an eye-opening experience as Tim, animal expert and wildlife park operations manager, showcases the beauty and wonder of the natural world.	TV-G	13 to 16
Rescue Me With Dr. Lisa	<i>Rescue Me with Dr. Lisa</i> educates and informs the audience about canine adoption and creating healthy environments for dogs. Each episode will feature Dr. Lisa matching orphaned and abandoned animals with loving new homes.	TV-PG	13 to 16
Food For Thought With Claire Thomas	<i>Food For Thought With Claire Thomas</i> informs and educates teens about the power of food as a tool for exploring new places, meeting new people and learning about different cultures.	TV-G	13 to 16