



QUARTERLY CERTIFICATION ON COMPLIANCE WITH COMMERCIAL LIMITS IN CHILDREN'S PROGRAMS

FOR THE PUBLIC FILE

Station WTVW-D1-CW Local 7
Quarter Ending March 31, 2018
Reviewed by * Betty Sibbons
*Responsible Station Official

CERTIFICATION OF COMPLIANCE WITH STATUTORY LIMITS AND SECTION 73.670(COMMERCIAL LIMITS IN CHILDREN'S PROGRAMS)

This certifies that during the past calendar quarter the above referenced station, it's network and/or syndicators, as a standard practice, formatted and broadcast the children's programs which are listed below to assure that they would be within the statutory limits permitted for commercials in such programs, except that as to the particular program segments identified below there were overages to the extent indicated. We have attached a separate sheet explaining the reason for each overage.

<u>Program Titles Program Segments</u>	<u>Commercial Date</u>	<u>Overages Excess</u>
Dog Whisperer Family Edition		
Xploration Awesome Planet		
Xploration Nature Knows Best		
This Old House: Trade School		
Chicken Soup for the Soul's Hidden History		

Dated this 4th day of April, 2018
[To be signed by the staff member who reviewed the station's program logs]

By [Signature]
Title Creative Services Director
Licensee Mission Broadcasting Inc



WTVW-D1 (CW) CHILDREN'S WEBSITE COMPLIANCE
1st Quarter 2018

WTVW-D1 (CW) certifies that during the first quarter 2018 it has complied with the commercial requirements of 73.670 (b), (c) & (d) of the FCC's rules regarding the display of Internet website addresses during 12 and under children's programming which requirements became effective January 2, 2007.

Betty Gibbons

Betty Gibbons
Station Manager
WTVW

Date April 6, 2018



QUARTERLY CERTIFICATION ON COMPLIANCE WITH COMMERCIAL LIMITS IN CHILDREN'S PROGRAMS

FOR THE PUBLIC FILE

Station WTVW-D2-BOUNCE Local 7

Quarter Ending March 31, 2018

Reviewed by * Betty Sibson

*Responsible Station Official

CERTIFICATION OF COMPLIANCE WITH STATUTORY LIMITS AND SECTION 73.670(COMMERCIAL LIMITS IN CHILDREN'S PROGRAMS)

This certifies that during the past calendar quarter the above referenced station, it's network and/or syndicators, as a standard practice, formatted and broadcast the children's programs which are listed below to assure that they would be within the statutory limits permitted for commercials in such programs, except that as to the particular program segments identified below there were overages to the extent indicated. We have attached a separate sheet explaining the reason for each overage.

<u>Program Titles Program Segments</u>	<u>Commercial Date</u>	<u>Overages Excess</u>
All in with Laila Ali		
Jewels of the Natural World		
Animal Tails		
Vacation Creation		
Everyday Health		

Dated this 4th day of April, 2018
[To be signed by the staff member who reviewed the station's program logs]

By Freddy [Signature]
Title Creative Service Director
Licensee Mission Broadcasting Inc



WTVW-D2 (BOUNCE) CHILDREN'S WEBSITE COMPLIANCE
1ST Quarter 2018

WTVW-D2 (BOUNCE) certifies that during the first quarter 2018 it has complied with the commercial requirements of 73.670 (b), (c) & (d) of the FCC's rules regarding the display of Internet website addresses during 12 and under children's programming which requirements became effective January 2, 2007.

Betty Gibbons
Betty Gibbons
Station Manager
WTVW

Date April 6, 2018



COMMERCIAL LIMITS AND WEBSITE RULES COMPLIANCE CERTIFICATION FIRST QUARTER 2018

During the first quarter of 2018 (January 1, 2018 – March 31, 2018), the following Educational/Informational programs tailored to meet the requirements for teens 13 – 16 years old appeared on the Bounce Network. As a result of these programs originally being created for and directed at teens 13 and above, the rules (47 C.F.R. § 73.670) for commercial limits and websites do not apply.

E/I Programs (series)

Program: All In With Laila Ali (January 1, 2018 – March 31, 2018)
Time: Saturdays 10:00 AM - 10:30 AM ET
Duration: 30 minutes
Rating: TV-PG E/I

Program: All In With Laila Ali (January 1, 2018 – March 31, 2018)
Time: Saturdays 10:30 AM - 11:00 AM ET
Duration: 30 minutes
Rating: TV-PG E/I

Program: Jewels Of The Natural World (January 1, 2018 – March 31, 2018)
Time: Saturdays 11:00 AM – 11:30 AM ET
Duration: 30 minutes
Rating: TV-G E/I

Program: Animal Tails (January 1, 2018 – March 31, 2018)
Time: Saturdays 11:30 AM - 12:00 PM ET
Duration: 30 minutes
Rating: TV-G E/I

Program: Vacation Creation With Tommy Davidson And Andrea Feczko (January 1, 2018 – March 31, 2018)
Time: Sundays 10:00 AM - 10:30 AM ET
Duration: 30 minutes
Rating: TV-G E/I

Program: Everyday Health (January 1, 2018 – March 31, 2018)
Time: Sundays 10:30 AM - 11:00 AM ET
Duration: 30 minutes
Rating: TV-PG E/I



QUARTERLY CERTIFICATION ON COMPLIANCE WITH COMMERCIAL LIMITS IN CHILDREN'S PROGRAMS

FOR THE PUBLIC FILE

Station WTVW-D3-ESCAPE Local 7
Quarter Ending March 31, 2018
Reviewed by * Betty Albora
*Responsible Station Official

CERTIFICATION OF COMPLIANCE WITH STATUTORY LIMITS AND SECTION 73.670(COMMERCIAL LIMITS IN CHILDREN'S PROGRAMS)

This certifies that during the past calendar quarter the above referenced station, it's network and/or syndicators, as a standard practice, formatted and broadcast the children's programs which are listed below to assure that they would be within the statutory limits permitted for commercials in such programs, except that as to the particular program segments identified below there were overages to the extent indicated. We have attached a separate sheet explaining the reason for each overage.

<u>Program Titles Program Segments</u>	<u>Commercial Date</u>	<u>Overages Excess</u>
Missing		
Better Planet TV		
Walking Wild		
Wild Wonders		

Dated this 4th day of April, 2018
[To be signed by the staff member who reviewed the station's program logs]

By Judd [Signature]
Title Creative Services Director
Licensee Mission Broadcasting Inc



WTVW-D3 (ESCAPE) CHILDREN'S WEBSITE COMPLIANCE
1st Quarter 2018

WTVW-D3 (ESCAPE) certifies that during the first quarter 2018 it has complied with the commercial requirements of 47.670 (b), (c) & (d) of the FCC's rules regarding the display of Internet website addresses during 12 and under children's programming which requirements became effective January 2, 2007.

Betty Gibbons
Betty Gibbons
Station Manager
WTVW

Date April 6, 2018

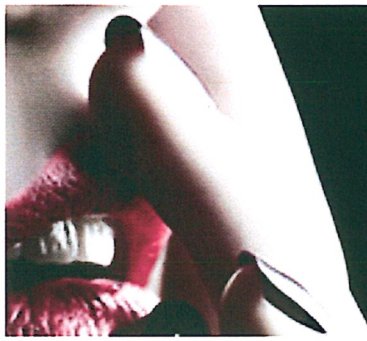

ESCAPE

slip away.

COMMERCIAL LIMITS AND WEBSITE RULES COMPLIANCE CERTIFICATION FIRST QUARTER 2018

During the first quarter of 2018 (January 1, 2018 – March 31, 2018), the following Educational/Informational programs tailored to meet the requirements for teens 13 – 16 years old appeared on the Escape Network. As a result of these programs originally being created for and directed at teens 13 and above, the rules (47 C.F.R. § 73.670) for commercial limits and websites do not apply.

E/I Programs (series)

Program: Missing (January 1, 2018 – March 31, 2018)
Time: Saturdays 10:00 AM - 10:30 AM ET
Duration: 30 minutes
Rating: TV-PG E/I

Program: Better Planet (January 1, 2018 – March 31, 2018)
Time: Saturdays 10:30 AM - 11:00 AM ET
Duration: 30 minutes
Rating: TV-G E/I

Program: Better Planet (January 1, 2018 – March 31, 2018)
Time: Saturdays 11:00 AM - 11:30 AM ET
Duration: 30 minutes
Rating: TV-G E/I

Program: Walking Wild (January 1, 2018 – March 31, 2018)
Time: Saturdays 11:30 AM - 12:00 PM ET
Duration: 30 minutes
Rating: TV-G E/I

Program: Wild Wonders (January 1, 2018 – March 31, 2018)
Time: Saturdays 12:00 PM - 12:30 PM ET
Duration: 30 minutes
Rating: TV-G E/I

Program: Missing (January 1, 2018 – March 31, 2018)
Time: Saturdays 12:30 PM – 1:00 PM ET
Duration: 30 minutes
Rating: TV-PG E/I



QUARTERLY CERTIFICATION ON COMPLIANCE WITH COMMERCIAL LIMITS IN CHILDREN'S PROGRAMS

FOR THE PUBLIC FILE

Station WTVW-D4-ION Local 7
Quarter Ending March 31, 2018
Reviewed by * Betty Albino
*Responsible Station Official

CERTIFICATION OF COMPLIANCE WITH STATUTORY LIMITS AND SECTION 73.670(COMMERCIAL LIMITS IN CHILDREN'S PROGRAMS)

This certifies that during the past calendar quarter the above referenced station, it's network and/or syndicators, as a standard practice, formatted and broadcast the children's programs which are listed below to assure that they would be within the statutory limits permitted for commercials in such programs, except that as to the particular program segments identified below there were overages to the extent indicated. We have attached a separate sheet explaining the reason for each overage.

<u>Program Titles Program Segments</u>	<u>Commercial</u>	<u>Overages</u>
	<u>Date</u>	<u>Excess</u>

Zoo Clues
Secret Millionaire's Club
Thomas Edison's Secret Lab

Dated this 4th day of April, 2018
[To be signed by the staff member who reviewed the station's program logs]

By Jodd C. Paul
Title Creative Services Director
Licensee Mission Broadcasting Inc



WTVW-D4 (ION) CHILDREN'S WEBSITE COMPLIANCE
1st Quarter 2018

WTVW-D4 (ION) certifies that during the first quarter 2018 it has complied with the commercial requirements of 73.670 (b), (c) & (d) of the FCC's rules regarding the display of Internet website addresses during 12 and under children's programming which requirements became effective January 2, 2007.

Betty Gibbons
Betty Gibbons
Station Manager
WTVW

Date April 6, 2018

ION Media Networks, Inc.

Children's Programming Certification

First Quarter 2018

I, Michael Hubner, in my capacity as General Counsel of ION Media Networks, Inc., hereby certify that, during the above-referenced time period:

1. The children's programming, including the commercial spots and promotional content contained therein, as broadcast on the ION Television Network and its digital multicast channels (collectively, the "Programming"), complied with the Federal Communications Commission's rules and policies regarding children's programming (collectively, the "Rules").
2. Specifically, (a) the Programming complied with the commercial limits set forth in the Rules and (b) no internet website addresses were displayed during the Programming in a manner that would constitute commercial content within the meaning of the Rules.

Certified on April 2, 2018.



Michael Hubner, General Counsel
ION Media Networks, Inc.



WTVW-Evansville, IN
 FIRST QUARTER 2018
 CHILDREN'S PROGRAMMING

PROGRAM	DAY (S)	DATES	TIME
<u>D-1 CW</u>			
Xploration Awesome Planet	Sat	01/06/18-03/31/18	7am
Xploration Nature Knows Best	Sat	01/06/18-03/31/18	730am
Dog Whisperer Family Edition	Sat	01/06/18-03/31/18	8am
Dog Whisperer Family Edition	Sat	01/06/18-03/31/18	830am
Dog Whisperer Family Edition	Sat	01/06/18-03/31/18	9am
Dog Whisperer Family Edition	Sat	01/06/18-03/31/18	930am
This Old House: Trade School	Sat	01/06/18-03/31/18	10am
Chicken Soup for the Soul's Hidden	Sat	01/06/18-03/31/18	1030am
<u>D-2 BOUNCE</u>			
All in with Laila Ali	Sat	01/06/18-03/31/18	9am
All in with Laila Ali	Sat	01/06/18-03/31/18	930am
Jewels of the Natural World	Sat	01/06/18-03/31/18	10am
Animal Tails	Sat	01/06/18-03/31/18	1030am
Vacation Creation	Sun	01/07/18-03/25/18	9am
Everyday Health	Sun	01/07/18-03/25/18	930am
<u>D-3 ESCAPE</u>			
Missing	Sat	01/06/18-03/31/18	9am
Better Planet	Sat	01/06/18-03/31/18	930am

Better Planet	Sat	01/06/18-03/31/18	10am
Walking Wild	Sat	01/06/18-03/31/18	1030am
Wild Wonders	Sat	01/06/18-03/31/18	11am
Missing	Sat	01/06/18-03/31/18	1130am

D-4 ION

Thomas Edison's Secret Lab	Fri	01/05/18-03/30/18	7am
Thomas Edison's Secret Lab	Fri	01/05/18-03/30/18	730am
Secret Millionaire's Club	Fri	01/05/18-03/30/18	8am
Secret Millionaire's Club	Fri	01/05/18-03/30/18	830am
Zoo Clues	Fri	01/05/18-03/30/18	9am
Zoo Clues	Fri	01/05/18-03/30/18	930am