



QUARTERLY CERTIFICATION ON COMPLIANCE WITH COMMERCIAL LIMITS IN CHILDREN'S PROGRAMS

FOR THE PUBLIC FILE

Station WTVW-D1-CW Local 7  
Quarter Ending June 30, 2018  
Reviewed by \* Betty Anderson  
\*Responsible Station Official

CERTIFICATION OF COMPLIANCE WITH STATUTORY LIMITS AND SECTION 73.670(COMMERCIAL LIMITS IN CHILDREN'S PROGRAMS)

This certifies that during the past calendar quarter the above referenced station, it's network and/or syndicators, as a standard practice, formatted and broadcast the children's programs which are listed below to assure that they would be within the statutory limits permitted for commercials in such programs, except that as to the particular program segments identified below there were overages to the extent indicated. We have attached a separate sheet explaining the reason for each overage.

<u>Program Titles Program Segments</u>	<u>Commercial Date</u>	<u>Overages Excess</u>
Dog Whisperer Family Edition		
Xploration Awesome Planet		
Xploration Nature Knows Best		
This Old House: Trade School		
Chicken Soup for the Soul's Hidden History		

Dated this 9<sup>th</sup> day of July, 2018  
[To be signed by the staff member who reviewed the station's program logs]

By Judd F. L.  
Title Creative Services Director  
Licensee Mission Broadcasting Inc



WTVW-D1 (CW) CHILDREN'S WEBSITE COMPLIANCE  
2nd Quarter 2018

WTVW-D1 (CW) certifies that during the second quarter 2018 it has complied with the commercial requirements of 73.670 (b), (c) & (d) of the FCC's rules regarding the display of Internet website addresses during 12 and under children's programming which requirements became effective January 2, 2007.

Betty Gibbons Date 7-9-18  
Betty Gibbons  
Station Manager  
WTVW



QUARTERLY CERTIFICATION ON COMPLIANCE WITH COMMERCIAL LIMITS IN CHILDREN'S PROGRAMS

FOR THE PUBLIC FILE

Station WTVW-D2-BOUNCE Local 7

Quarter Ending June 30, 2018

Reviewed by \* Betty Wilson

\*Responsible Station Official

CERTIFICATION OF COMPLIANCE WITH STATUTORY LIMITS AND SECTION 73.670(COMMERCIAL LIMITS IN CHILDREN'S PROGRAMS)

This certifies that during the past calendar quarter the above referenced station, it's network and/or syndicators, as a standard practice, formatted and broadcast the children's programs which are listed below to assure that they would be within the statutory limits permitted for commercials in such programs, except that as to the particular program segments identified below there were overages to the extent indicated. We have attached a separate sheet explaining the reason for each overage.

<u>Program Titles Program Segments</u>	<u>Commercial Date</u>	<u>Overages Excess</u>
All in with Laila Ali		
Jewels of the Natural World		
Animal Tails		
Vacation Creation		
Everyday Health		

Dated this 9<sup>th</sup> day of July, 2018

[To be signed by the staff member who reviewed the station's program logs]

By [Signature]  
Title Creative Services Director  
Licensee Mission Broadcasting Inc



WTVW-D2 (BOUNCE) CHILDREN'S WEBSITE COMPLIANCE  
2nd Quarter 2018

WTVW-D2 (BOUNCE) certifies that during the second quarter 2018 it has complied with the commercial requirements of 73.670 (b), (c) & (d) of the FCC's rules regarding the display of Internet website addresses during 12 and under children's programming which requirements became effective January 2, 2007.

Betty Gibbons Date 7-9-18  
Betty Gibbons  
Station Manager  
WTVW



## COMMERCIAL LIMITS AND WEBSITE RULES COMPLIANCE CERTIFICATION SECOND QUARTER 2018

During the second quarter of 2018 (April 1, 2018 – June 30, 2018), the following Educational/Informational programs tailored to meet the requirements for teens 13 – 16 years old appeared on the Bounce Network. As a result of these programs originally being created for and directed at teens 13 and above, the rules (47 C.F.R. § 73.670) for commercial limits and websites do not apply.

### E/I Programs (series)

Program: All In With Laila Ali (April 1, 2018 – June 30, 2018)  
Time: Saturdays 10:00 AM - 10:30 AM ET  
Duration: 30 minutes  
Rating: TV-PG E/I

Program: All In With Laila Ali (April 1, 2018 – June 30, 2018)  
Time: Saturdays 10:30 AM - 11:00 AM ET  
Duration: 30 minutes  
Rating: TV-PG E/I

Program: Jewels Of The Natural World (April 1, 2018 – June 30, 2018)  
Time: Saturdays 11:00 AM – 11:30 AM ET  
Duration: 30 minutes  
Rating: TV-G E/I

Program: Animal Tails (April 1, 2018 – June 30, 2018)  
Time: Saturdays 11:30 AM - 12:00 PM ET  
Duration: 30 minutes  
Rating: TV-G E/I

Program: Vacation Creation With Tommy Davidson And Andrea Feczko (April 1, 2018 – June 30, 2018)  
Time: Sundays 10:00 AM - 10:30 AM ET  
Duration: 30 minutes  
Rating: TV-G E/I

Program: Everyday Health (April 1, 2018 – June 30, 2018)  
Time: Sundays 10:30 AM - 11:00 AM ET  
Duration: 30 minutes  
Rating: TV-PG E/I



QUARTERLY CERTIFICATION ON COMPLIANCE WITH COMMERCIAL LIMITS IN CHILDREN'S PROGRAMS

FOR THE PUBLIC FILE

Station WTVW-D3-ESCAPE Local 7

Quarter Ending June 30, 2018

Reviewed by \* Betty Anderson

\*Responsible Station Official

CERTIFICATION OF COMPLIANCE WITH STATUTORY LIMITS AND SECTION 73.670(COMMERCIAL LIMITS IN CHILDREN'S PROGRAMS)

This certifies that during the past calendar quarter the above referenced station, it's network and/or syndicators, as a standard practice, formatted and broadcast the children's programs which are listed below to assure that they would be within the statutory limits permitted for commercials in such programs, except that as to the particular program segments identified below there were overages to the extent indicated. We have attached a separate sheet explaining the reason for each overage.

<u>Program Titles</u>	<u>Program Segments</u>	<u>Commercial Date</u>	<u>Overages Excess</u>
Missing			
Better Planet TV			
Walking Wild			
Wild Wonders			

Dated this 9<sup>th</sup> day of July, 2018

[To be signed by the staff member who reviewed the station's program logs]

By Todd Rie  
Title Creative Services Director  
Licensee Mission Broadcasting Inc



WTVW-D3 (ESCAPE) CHILDREN'S WEBSITE COMPLIANCE  
2nd Quarter 2018

WTVW-D3 (ESCAPE) certifies that during the second quarter 2018 it has complied with the commercial requirements of 73.670 (b), (c) & (d) of the FCC's rules regarding the display of Internet website addresses during 12 and under children's programming which requirements became effective January 2, 2007.

Betty Gibbons  
Betty Gibbons  
Station Manager  
WTVW

Date 7-9-18

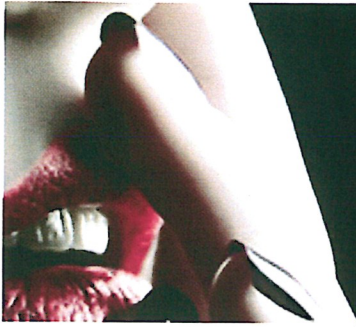

# ESCAPE

slip away.

## COMMERCIAL LIMITS AND WEBSITE RULES COMPLIANCE CERTIFICATION SECOND QUARTER 2018

During the second quarter of 2018 (April 1, 2018 – June 30, 2018), the following Educational/Informational programs tailored to meet the requirements for teens 13 – 16 years old appeared on the Escape Network. As a result of these programs originally being created for and directed at teens 13 and above, the rules (47 C.F.R. § 73.670) for commercial limits and websites do not apply.

### E/I Programs (series)

Program: Missing (April 1, 2018 – June 30, 2018)

Time: Saturdays 10:00 AM - 10:30 AM ET

Duration: 30 minutes

Rating: TV-PG E/I

Program: Better Planet (April 1, 2018 – June 30, 2018)

Time: Saturdays 10:30 AM - 11:00 AM ET

Duration: 30 minutes

Rating: TV-G E/I

Program: Better Planet (April 1, 2018 – June 30, 2018)

Time: Saturdays 11:00 AM - 11:30 AM ET

Duration: 30 minutes

Rating: TV-G E/I

Program: Walking Wild (April 1, 2018 – June 30, 2018)

Time: Saturdays 11:30 AM - 12:00 PM ET

Duration: 30 minutes

Rating: TV-G E/I

Program: Wild Wonders (April 1, 2018 – June 30, 2018)

Time: Saturdays 12:00 PM - 12:30 PM ET

Duration: 30 minutes

Rating: TV-G E/I

Program: Missing (April 1, 2018 – June 30, 2018)

Time: Saturdays 12:30 PM – 1:00 PM ET

Duration: 30 minutes

Rating: TV-PG E/I





QUARTERLY CERTIFICATION ON COMPLIANCE WITH COMMERCIAL LIMITS IN CHILDREN'S PROGRAMS

FOR THE PUBLIC FILE

Station WTVW-D4-ION Local 7

Quarter Ending June 30, 2018

Reviewed by \* Betty Wilkins

\*Responsible Station Official

CERTIFICATION OF COMPLIANCE WITH STATUTORY LIMITS AND SECTION 73.670(COMMERCIAL LIMITS IN CHILDREN'S PROGRAMS)

This certifies that during the past calendar quarter the above referenced station, it's network and/or syndicators, as a standard practice, formatted and broadcast the children's programs which are listed below to assure that they would be within the statutory limits permitted for commercials in such programs, except that as to the particular program segments identified below there were overages to the extent indicated. We have attached a separate sheet explaining the reason for each overage.

<u>Program Titles Program Segments</u>	<u>Commercial Date</u>	<u>Overages Excess</u>
--	------------------------	------------------------

Zoo Clues  
Secret Millionaire's Club  
Thomas Edison's Secret Lab

Dated this 9<sup>th</sup> day of July, 2018

[To be signed by the staff member who reviewed the station's program logs]

By Judd De  
Title Creative Services Director  
Licensee Mission Broadcasting Inc



WTVW-D4 (ION) CHILDREN'S WEBSITE COMPLIANCE  
2nd Quarter 2018

WTVW-D4 (ION) certifies that during the second quarter 2018 it has complied with the commercial requirements of 73.670 (b), (c) & (d) of the FCC's rules regarding the display of Internet website addresses during 12 and under children's programming which requirements became effective January 2, 2007.

Betty Gibbons

Betty Gibbons  
Station Manager  
WTVW

Date 7-9-18

**ION Media Networks, Inc.**  
**Children's Programming Certification**

**Second Quarter 2018**

In its capacity as originator and distributor of the ION Television, ION Life and Qubo network feeds, ION Media Networks, Inc. hereby certifies that, during the above-referenced time period:

1. The children's programming, including the commercial spots and promotional content contained therein, as broadcast on the ION Television, ION Life and Qubo network feeds (collectively, the "Programming"), complied with the Federal Communications Commission's rules and policies regarding children's programming (collectively, the "Rules").
2. Specifically, (a) the Programming complied with the commercial limits set forth in the Rules and (b) no internet website addresses were displayed during the Programming in a manner that would constitute commercial content within the meaning of the Rules.

Certified on July 2nd, 2018.

ION Media Networks, Inc.

ION Television  
Children's Television Programming Report  
Report for 2nd Quarter 2018

<u>Program Title</u>	<u>Origination</u>	<u>Scheduled Times</u>	<u>Telecasts</u>	<u>Length (Minutes)</u>	<u>Target (Age)</u>	<u>E/I Objective</u>	<u>E/I Symbol</u>
<u>Core E/I</u>							
1 Thomas Edison's Secret Lab	Network	Fridays 8:00 am and 8:30 am ET/PT (7:00 am and 7:30 am CT/MT)	26	30 minutes	8 to 11	Thomas Edison's Secret Lab presents accurate, age appropriate scientific principles and concepts by portraying appealing young role models with whom young viewers can easily identify, in clever, comedic and wildly visual science based problem situations. It explores in the context of can do enthusiasm that characterized Thomas Edison's life and experiences. It invites young viewers to join in the adventure of science by making it interesting, challenging, and fun.	Yes
2 Secret Millionaire's Club	Network	Fridays 9:00 am and 9:30 am ET/PT (8:00 am and 8:30 am CT/MT)	26	30 minutes	8 to 12	Secret Millionaire's Club is a series that attracts and engages young viewers, between the ages of 8-12, as they follow the exciting and often comedic adventures of four attractive role models, in narratives designed to introduce children to basic concepts in business, financial literacy, and responsible money management, as well as important practical life lessons.	Yes
3 Zoo Clues	Network	Fridays 10:00 am and 10:30 am ET/PT (9:00 am and 9:30 am CT/MT)	26	30 minutes	13 to 16	Zoo Clues is a program specifically created for young people between the ages of 13 and 16. The program's presentation mix of narration, visuals, and very well chosen topics delivers education and information while it entertains. Zoo Clues will leave viewers with a meaningful perspective about animas and meaningful comparison to their own human characteristics. The show's clever narration links disparate information together in a way that always makes clear that what viewers see is real, natural, and relates to their own life in the real world.	Yes
<u>Other Matters</u>							
1 Animal Science	Network	Fridays 8:00 am and 8:30 am ET/PT (7:00 am and 7:30 am CT/MT)	26	30 minutes	13 to 16	Animal Science is a half hour educational and informational program that provides interesting factoids about a variety of animals. It is specifically produced for the 13 to 16 year old age group, but is also a highly entertaining program for a more general audience, in particular younger children ages 8 to 12. The program's quick moving segments, and cool graphics is sure to capture the interest of the intended audience.	Yes
2 Look Kool	Network	Fridays 9:00 am and 9:30 am ET/PT (8:00 am and 8:30 am CT/MT)	26	30 minutes	6 to 9	Look Kool is a program designed for children 6 to 9. On every episode, the male host, Hamza, interacts with an animated robot cat, a historical guest (played by Hamza in costume), children, and other animated creatures. The basic premise of the show is the idea that math is everywhere and each episode includes real children who help Hamza solve mathematical or scientific curiosities. Look Kool works hard to highlight for learners the link between the lesson and real life in order to activate and keep the children's interest. Live action children in real world settings put the lesson of the episode into action by seeking its value within everyday life. Look Kool is a highly educational program and speaks to the curious minds and active imaginations of elementary age kids and encourages the transfer of knowledge out into one's everyday life.	Yes
3 Giver	Network	Fridays 10:00 am and 10:30 am ET/PT (9:00 am and 9:30 am CT/MT)	26	30 minutes	6 to 9	Giver is a live action series suitable for children 6 to 9. In each episode the young adult host enlists the help of children in the area to work together to improve playgrounds in their community. Together, the children select a theme for the new playground and make decisions on how to make their park great. The lesson of this series support a child's social and emotional development and encourages volunteerism and teamwork.	Yes



WTVW-Evansville, IN  
SECOND QUARTER 2018  
CHILDREN'S PROGRAMMING

<u>PROGRAM</u>	<u>DAY (S)</u>	<u>DATES</u>	<u>TIME</u>
<b><u>D-1 CW</u></b>			
Xploration Awesome Planet	Sat	04/07/18-06/30/18	7am
Xploration Nature Knows Best	Sat	04/07/18-06/30/18	730am
Dog Whisperer Family Edition	Sat	04/07/18-06/30/18	8am
Dog Whisperer Family Edition	Sat	04/07/18-06/30/18	830am
Dog Whisperer Family Edition	Sat	04/07/18-06/30/18	9am
Dog Whisperer Family Edition	Sat	04/07/18-06/30/18	930am
This Old House: Trade School	Sat	04/07/18-06/30/18	10am
Chicken Soup for the Soul's Hidden	Sat	04/07/18-06/30/18	1030am
<b><u>D-2 BOUNCE</u></b>			
All in with Laila Ali	Sat	04/07/18-06/30/18	9am
All in with Laila Ali	Sat	04/07/18-06/30/18	930am
Jewels of the Natural World	Sat	04/07/18-06/30/18	10am
Animal Tails	Sat	04/07/18-06/30/18	1030am
Vacation Creation	Sun	04/01/18-06/24/18	9am
Everyday Health	Sun	04/01/18-06/24/18	930am
<b><u>D-3 ESCAPE</u></b>			
Missing	Sat	04/07/18-06/30/18	9am
Better Planet	Sat	04/07/18-06/30/18	930am

Better Planet	Sat	04/07/18-06/30/18	10am
Walking Wild	Sat	04/07/18-06/30/18	1030am
Wild Wonders	Sat	04/07/18-06/30/18	11am
Missing	Sat	04/07/18-06/30/18	1130am

**D-4 ION**

Thomas Edison's Secret Lab	Fri	04/06/18-06/29/18	7am
Thomas Edison's Secret Lab	Fri	04/06/18-06/29/18	730am
Secret Millionaire's Club	Fri	04/06/18-06/29/18	8am
Secret Millionaire's Club	Fri	04/06/18-06/29/18	830am
Zoo Clues	Fri	04/06/18-06/29/18	9am
Zoo Clues	Fri	04/06/18-06/29/18	930am