

**QUARTERLY CHILDREN'S TV PROGRAMMING COMMERCIAL CERTIFICATION**

Station: WBRC

Quarter: 1<sup>st</sup>

Year: 2019

**12-and-Under Children's Programming Titles**

[List titles of all programs that were originally produced and broadcast primarily for an audience of children 12 years old and younger in the table below.]

<u>WBRC 6.1</u> <u>Primary</u>	<u>WBRC 6.2</u> <u>Bounce</u>	<u>WBRC 6.3</u> <u>Grit</u>	<u>WBRC 6.4</u> <u>LAFF</u>
NONE	NONE	NONE	NONE



During the quarter, the station did not air any programming on its primary or multicast channels that was originally produced and broadcast primarily for an audience of children 12 years old and younger. [Check box only if applicable to Station's programming. If box is checked, skip certifications 1, 2, and 3 below, then sign and date this certification and upload it to station's online public file.]

1. Station certifies that all 12-and-under children's TV programs carried during this quarter on its digital channels were formatted so that, as a matter of standard policy and practice, the programs would not exceed the "commercial matter" time limits of §73.670 of the FCC's rules (12 minutes per hour on weekdays and 10.5 minutes per hour on weekends).

\_\_\_\_\_  
Yes

\_\_\_\_\_  
No

2. Station certifies that there were no time periods during the quarter in which the "commercial matter" time limits stated above were exceeded during 12-and-under children's programming. If no, attach an explanation.

\_\_\_\_\_  
Yes

\_\_\_\_\_  
No

3. Station certifies that, during the quarter, it has complied with the commercial requirements of §73.670(b), (c) & (d) of the FCC's rules regarding the display of website addresses. If no, attach an explanation.

\_\_\_\_\_  
Yes

\_\_\_\_\_  
No

I hereby state, under penalty or perjury, that the foregoing is true, correct and complete to the best of my knowledge, information and belief.

Signature: \_\_\_\_\_

Date: April 1, 2019

[Attach any commercial certification or confirmation provided by network and program suppliers. Upload a copy of this certification to your online public file no later than April 10, July 10, October 10, and January 10.]

**REV. 9/2018**



## COMMERCIAL LIMITS AND WEBSITE RULES COMPLIANCE CERTIFICATION FIRST QUARTER 2019

During the first quarter of 2019 (January 1, 2019 – March 31, 2019), the following Educational/Informational programs tailored to meet the requirements for teens 13 – 16 years old appeared on the Bounce Network. As a result of these programs originally being created for and directed at teens 13 and above, the rules (47 C.F.R. § 73.670) for commercial limits and websites do not apply.

### E/I Programs (series)

Program: Animal Tails (January 1, 2019 – March 31, 2019)  
Time: Saturdays 10:00 AM - 10:30 AM ET  
Duration: 30 minutes  
Rating: TV-G E/I

Program: Animal Tails (January 1, 2019 – March 31, 2019)  
Time: Saturdays 10:30 AM - 11:00 AM ET  
Duration: 30 minutes  
Rating: TV-G E/I

Program: Everyday Health (January 1, 2019 – March 31, 2019)  
Time: Saturdays 11:00 AM – 11:30 AM ET  
Duration: 30 minutes  
Rating: TV-PG E/I

Program: Everyday Health (January 1, 2019 – March 31, 2019)  
Time: Saturdays 11:30 AM - 12:00 PM ET  
Duration: 30 minutes  
Rating: TV-PG E/I

Program: Game Changers (January 1, 2019 – March 31, 2019)  
Time: Sundays 10:00 AM - 10:30 AM ET  
Duration: 30 minutes  
Rating: TV-G E/I

Program: Game Changers (January 1, 2019 – March 31, 2019)  
Time: Sundays 10:30 AM - 11:00 AM ET  
Duration: 30 minutes  
Rating: TV-G E/I



## COMMERCIAL LIMITS AND WEBSITE RULES COMPLIANCE CERTIFICATION FIRST QUARTER 2019

During the first quarter of 2019 (January 1, 2019 – March 31, 2019 ), the following Educational/Informational programs tailored to meet the requirements for teens 13 – 16 years old appeared on the Grit Network. As a result of these programs originally being created for and directed at teens 13 and above, the rules (47 C.F.R. § 73.670) for commercial limits and websites do not apply.

### E/I Programs (series)

Program: Jack Hanna's Wild Countdown (January 1, 2019 – March 31, 2019)

Time: Saturdays 10:00 AM - 10:30 AM ET

Duration: 30 minutes

Rating: TV-PG E/I

Program: Jack Hanna's Wild Countdown (January 1, 2019 – March 31, 2019)

Time: Saturdays 10:30 AM – 11:00 AM ET

Duration: 30 minutes

Rating: TV-PG E/I

Program: Ocean Treks With Jeff Corwin (January 1, 2019 – March 31, 2019)

Time: Saturdays 11:00 AM - 11:30 AM ET

Duration: 30 minutes

Rating: TV-G E/I

Program: Sea Rescue (January 1, 2019 – March 31, 2019)

Time: Saturdays 11:30 AM – 12:00 PM ET

Duration: 30 minutes

Rating: TV-PG E/I

Program: Sea Rescue (January 1, 2019 – March 31, 2019)

Time: Saturdays 12:00 PM – 12:30 PM ET

Duration: 30 minutes

Rating: TV-PG E/I

Program: Rock The Park (January 1, 2019 – March 31, 2019)

Time: Saturdays 12:30 PM – 1:00 PM ET

Duration: 30 minutes

Rating: TV-PG E/I



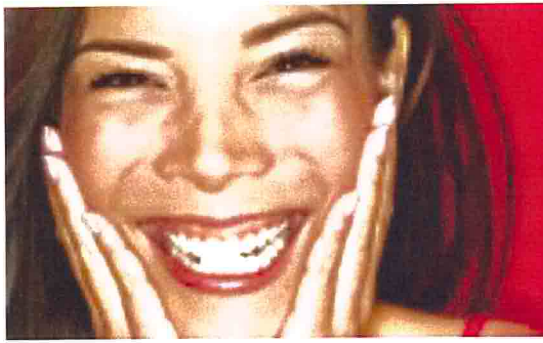

# LAFF

YOU KNOW YOU WANT TO.

## COMMERCIAL LIMITS AND WEBSITE RULES COMPLIANCE CERTIFICATION FIRST QUARTER 2019

During the first quarter of 2019 (January 1, 2019 – March 31, 2019), the following Educational/Informational programs tailored to meet the requirements for teens 13 – 16 years old appeared on the LAFF Network. As a result of these programs originally being created for and directed at teens 13 and above, the rules (47 C.F.R. § 73.670) for commercial limits and websites do not apply.

### E/I Programs (series)

Program: *Jack Hanna's Animal Adventures* (January 1, 2019 – March 31, 2019)

Time: Saturdays 10:00 AM - 10:30 AM ET

Duration: 30 minutes

Rating: TV-G E/I

Program: *Jack Hanna's Animal Adventures* (January 1, 2019 – March 31, 2019)

Time: Saturdays 10:30 AM - 11:00 AM ET

Duration: 30 minutes

Rating: TV-G E/I

Program: *Recipe Rehab* (January 1, 2019 – March 31, 2019)

Time: Saturdays 11:00 AM - 11:30 AM ET

Duration: 30 minutes

Rating: TV-G E/I

Program: *Recipe Rehab* (January 1, 2019 – March 31, 2019)

Time: Saturdays 11:30 AM - 12:00 PM ET

Duration: 30 minutes

Rating: TV-G E/I

Program: *Henry Ford's Innovation Nation* (January 1, 2019 – March 31, 2019)

Time: Saturdays 12:00 PM - 12:30 PM ET

Duration: 30 minutes

Rating: TV-G E/I

Program: *Henry Ford's Innovation Nation* (January 1, 2019 – March 31, 2019)

Time: Saturdays 12:30 PM - 1:00 PM ET

Duration: 30 minutes

Rating: TV-G E/I