

PROVIDENCE EQUITY PARTNERS IV, L.P.

Federal Communications Commission

FCC MB - CDBS Electronic Filing
Account number: 108147

Description: PROVIDENCE EQUITY PARTNERS IV, L.P. (RENEWAL)
Application Reference Number: 20070129AJC
Successfully filed at Jan 29 2007 1:33PM

Based on the information supplied, no fee is required.

[Menu](#)

[Logout](#)

Federal Communications Commission Washington, D.C. 20554 <p style="text-align: center;">FCC 323</p>	Approved by OMB 3060-0010 (June 2002) FOR FCC USE ONLY
<p>OWNERSHIP REPORT FOR COMMERCIAL BROADCAST STATIONS</p> <p>Read INSTRUCTIONS Before Filling Out Form</p>	FOR COMMISSION USE ONLY FILE NO. - 20070129AJC

Section I - General Information

1.	Legal Name of the Applicant FREEDOM BROADCASTING OF NEW YORK LICENSEE, L.L.C.		
	Mailing Address 1400 BALLTOWN ROAD		
	City SCHENECTADY	State or Country (if foreign address) NY	ZIP Code 12309 -
	Telephone Number (include area code) 5183466666	E-Mail Address (if available)	
	FCC Registration Number: 0010053007	Call Sign	Facility ID Number 0
2.	Contact Representative (if other than Licensee/Permittee) DAVID D. BURNS		
	Firm or Company Name LATHAM & WATKINS LLP		
	Telephone Number (include area code) 2026372200	E-Mail Address (if available) DAVID.BURNS@LW.COM	
3.	Name of entity, if other than licensee or permittee, for which report is filed PROVIDENCE EQUITY PARTNERS IV, L.P.		
	Mailing Address 50 KENNEDY PLAZA		
	City PROVIDENCE	State or Country (if foreign address) RI	ZIP Code 02903 -
	Telephone Number (include area code) 4017510536	E-Mail Address (if available)	
4.	If this application has been submitted without a fee, indicate reason for fee exemption (see 47 C.F.R. Section 1.1114): <input type="radio"/> Governmental Entity <input type="radio"/> Fee-exempt Report <input checked="" type="radio"/> Other PARENT ENTITY <input type="radio"/> N/A (Fee Required)		

Section II - Ownership Information

5.	a. <input type="radio"/> Biennial b. <input checked="" type="radio"/> Transfer of Control or Assignment of License/Permit c. <input type="radio"/> Other		
	d. <input type="radio"/> Amendment to pending application		
	for the following stations: [Enter Station Information]		

Station List

This Report is filed for the following stations:

Call Letters	Facility ID Number	Location (City/State)	Class of service
WCWN	73264	SCHENECTADY NY	TV

Call Letters	Facility ID Number	Location (City/State)	Class of service
WRGB	73942	SCHENECTADY NY	TV

All of the information furnished in this Report is accurate as of 1/29/2006 (Date must comply with 47 C.F.R. Section 73.3615(a), i.e., information must be current within 60 days of filing of this report, when 5(a) below is checked.)

This Report is filed for (check one)

6. Respondent is:

- Sole proprietorship
 Not-for-profit corporation
 Limited partnership
 For-profit corporation
 General partnership
 Other

If "Other", describe nature of the respondent in an Exhibit. [Exhibit 1]

7. List all contracts and other instruments required to be filed by 47 C.F.R. Section 73.3613. (Only licensees, permittees, or a reporting entity with a majority interest in or that otherwise exercises de facto control over the subject licensee or permittee shall respond.)

[Enter Contract/Instrument Information]

Contracts/Instruments Information

List all contracts and other instruments required to be filed by 47 C.F.R. Section 73.3613. (Only licensees, permittees, or a reporting entity with a majority interest in or that otherwise exercises de facto control over the subject shall respond.)

Description of contract or instrument	Name of person or organization with whom contract is made	Date of Execution	Date of Expiration
N/A			

8. Capitalization (Only licensees, permittees, or a reporting entity with a majority interest in or that otherwise exercises de facto control over the subject licensee or permittee shall respond.)

[Enter Capitalization Information]

Capitalization

Capitalization (Only licensees, permittees, or a reporting entity with a majority interest in or that otherwise exercises de

facto control over the subject licensee or permittee shall respond.)

Class of stock (preferred, common or other)	Voting or Non-voting	Number of Shares			
		Authorized	Issued and Outstanding	Treasury	Unissued
N/A					

9. (a.) List the respondent, and, if other than a natural person, its officers, directors, stockholders and other entities with attributable interests, non-insulated partners and/or members. If a corporation or partnership holds an attributable interest in the respondent, list separately its officers, directors, stockholders and other entities with attributable interests, non-insulated partners and/or members. Create a separate row for each individual or entity. Attach supplemental pages, if necessary.
 [Enter Owner Information]

Owner Information

List the respondent, and, if other than a natural person, its officers, directors, stockholders and other entities with attributable interests, non-insulated partners and/or members. If a corporation or partnership holds an attributable interest in the respondent, list separately its officers, directors, stockholders and other entities with attributable interests, non-insulated partners and/or members. Create a separate row for each individual or entity. Attach supplemental pages, if necessary.

(Read carefully - The numbered items below refer to line numbers in the following table.)

1. Name and address of respondent and each party to the respondent holding an attributable interest (if other than individual also show name, address and citizenship of natural person authorized to vote the stock or holding the attributable interest). List the respondent first, officers next, then directors and, thereafter, remaining stockholders and other entities with attributable interests, and partners.
2. Gender (male or female).
3. Ethnicity (check one).
4. Race (select one or more).
5. Citizenship.
6. Positional interest: Officer, director, general partner, limited partner, LLC member, investor/creditor attributable under the Commission's equity/debt plus standard, etc.
7. Percentage of votes.
8. Percentage of total assets (equity debt plus).

1. Name and Address	PROVIDENCE EQUITY PARTNERS IV L.P., 50 KENNEDY PLAZA, 18TH FLOOR, PROVIDENCE, RI 02903
2. Gender (male or female)	N/A
3. Ethnicity (check one)	<input type="checkbox"/> Hispanic or Latino <input checked="" type="checkbox"/> Not Hispanic or Latino
4. Race (select one or more)	<input checked="" type="checkbox"/> American Indian or Alaska Native <input type="checkbox"/> Asian <input type="checkbox"/> Black or African American <input type="checkbox"/> Native Hawaiian or Other Pacific Islander <input type="checkbox"/> White
5. Citizenship	US
6. Positional Interest	RESPONDENT
7. Percentage of votes	0.00
8. Percentage of total assets	0.00

(equity debt plus)	
1. Name and Address	PROVIDENCE EQUITY GP IV L.P., 50 KENNEDY PLAZA, 18TH FLOOR, PROVIDENCE RI 02903
2. Gender (male or female)	N/A
3. Ethnicity (check one)	<input type="radio"/> Hispanic or Latino <input type="radio"/> Not Hispanic or Latino
4. Race (select one or more)	<input type="radio"/> American Indian or Alaska Native <input type="radio"/> Asian <input type="radio"/> Black or African American <input type="radio"/> Native Hawaiian or Other Pacific Islander <input type="radio"/> White
5. Citizenship	US
6. Positional Interest	GENERAL PARTNER
7. Percentage of votes	100.00
8. Percentage of total assets (equity debt plus)	0.20

1. Name and Address	INSULATED LIMITED PARTNERS
2. Gender (male or female)	N/A
3. Ethnicity (check one)	<input type="radio"/> Hispanic or Latino <input type="radio"/> Not Hispanic or Latino
4. Race (select one or more)	<input type="radio"/> American Indian or Alaska Native <input type="radio"/> Asian <input type="radio"/> Black or African American <input type="radio"/> Native Hawaiian or Other Pacific Islander <input type="radio"/> White
5. Citizenship	US
6. Positional Interest	INSULATED LIMITED PARTNERS
7. Percentage of votes	0.00
8. Percentage of total assets (equity debt plus)	99.80

(b) Respondent certifies that equity and financial interests not set forth in response to Question 9(a) are non-attributable.	<input checked="" type="radio"/> Yes <input type="radio"/> No <input type="radio"/> N/A See Explanation in [Exhibit 2]
(c) Is the respondent or any party holding an attributable interest in the respondent also the holder of an attributable interest in any other broadcast station or in any cable or newspaper entities in the same market or with overlapping signals in the same broadcast service, as described in 47 C.F.R. Sections 73.3555 and 76.501? If "Yes", submit an Exhibit identifying the holder of that other attributable interest, listing the call signs, locations and facilities identifiers of such other broadcast stations, and describing the nature and size of the ownership interest and the positions held in the other broadcast, cable or newspaper entities.	<input type="radio"/> Yes <input checked="" type="radio"/> No [Exhibit 3]
(d) Are any of the individuals listed in response to Question 9(a) related as parent-child,	

husband-wife, brothers and sisters?	<input type="radio"/> Yes <input checked="" type="radio"/> No
If "Yes", submit an Exhibit setting forth full information as to the family relationship	[Exhibit 4]
(e) Is respondent seeking an attribution exemption for any officer or director with duties unrelated to the licensee or permittee?	<input type="radio"/> Yes <input checked="" type="radio"/> No
If "Yes", submit an Exhibit identifying that individual by name and title, fully describing that individual's duties and responsibilities, and explaining why that individual should not be attributed an interest.	[Exhibit 5]

SECTION III - CERTIFICATION

I certify that I am LIMITED PARTNER

(Official Title)

of PROVIDENCE EQUITY PARTNERS IV, L.P.

(Exact legal title or name of respondent)

and that I have examined this Report and that to the best of my knowledge and belief, all statements in this Report are true, correct and complete.

(Date of certification must be within 60 days of the date shown in Question 5, Section II and in no event prior to that date.)

Signature MICHAEL J. DOMINGUEZ	Date 1/29/2007
Telephone Number of Respondent (Include area code) 4017510536	

WILLFUL FALSE STATEMENTS ON THIS FORM ARE PUNISHABLE BY FINE AND/OR IMPRISONMENT (U.S. CODE, TITLE 18, SECTION 1001), AND/OR REVOCATION OF ANY STATION LICENSE OR CONSTRUCTION PERMIT (U.S. CODE, TITLE 47, SECTION 312(a)(1)), AND/OR FORFEITURE (U.S. CODE, TITLE 47, SECTION 503).

Exhibits

Exhibit 3

Description: OTHER BROADCAST INTERESTS

PROVIDENCE EQUITY PARTNERS IV L.P. IS A 15.93% STOCKHOLDER OF FREEDOM COMMUNICATIONS HOLDINGS, INC., PARENT ENTITY OF THE LICENSEE ENTITIES AND STATIONS OUTLINED ON THE ATTACHED EXHIBIT 3 - ATTACHMENT 1 ORGANIZATIONAL DIAGRAM. THE SOLE GENERAL PARTNER OF PROVIDENCE EQUITY PARTNERS IV, L.P. IS PROVIDENCE EQUITY GP IV L.P. (0.2%) AND THE LIMITED PARTNERS (98%) ARE INSULATED. THE SOLE GENERAL PARTNER OF PROVIDENCE EQUITY GP IV L.P. IS PROVIDENCE EQUITY PARTNERS IV L.L.C. ITS LIMITED PARTNERS ARE JONATHAN M. NELSON, GLENN M. CREAMER AND PAUL J. SALEM, MICHAEL J. DOMINGUEZ, MARK J. MASIELLO, MARK J. NOBLE, JONATHAN M. NELSON ASSOCIATES II L.P., GLENN M. CREAMER ASSOCIATES II L.P. AND PAUL J. SALEM ASSOCIATES II, L.P. THE MEMBERS OF PROVIDENCE EQUITY PARTNERS IV L.L.C. ARE JONATHAN M. NELSON, GLENN M. CREAMER AND PAUL J. SALEM, JONATHAN M. NELSON ASSOCIATES II L.P., GLENN M. CREAMER ASSOCIATES II L.P. AND PAUL J. SALEM ASSOCIATES II, L.P.

GLENN M. CREAMER, JONATHAN M. NELSON AND PAUL J. SALEM MICHAEL J. DOMINGUEZ, MARK J.

MASIELLO, MARK J. NOBLE HOLD THROUGH COMMONLY CONTROLLED INVESTMENT FUNDS, OTHER ATTRIBUTABLE INTERESTS IN THE FOLLOWING:

BLUESTONE LICENSE HOLDINGS, INC., LICENSEE OF:
WCYB-TV ID #2455 BRISTOL, VA
KTXS-TV ID #308 SWEETWATER, TX
KRCR-TV ID #8291 REDDING, CA
KAFF(TV)ID #8263 ARCATA, CA
KECI-TV ID #18084 MISSOULA, MT
KCFW-TV ID #18079 KALISPELL, MT
KTVM(TV)ID #18066 BUTTE, MT

FREEDOM BROADCASTING OF OREGON LICENSEE, L.L.C., LICENSEE OF:

KTVL(TV)ID #22570, MEDFORD, OR

FREEDOM BROADCASTING OF SOUTHERN NEW ENGLAND LICENSEE, L.L.C.,
LICENSEE OF:

WLNE-TV ID #22591, NEW BEDFORD, MA

FREEDOM BROADCASTING OF FLORIDA LICENSEE, L.L.C., LICENSEE OF:

WPEC-TV ID #52527, WEST PALM BEACH, FL

FREEDOM BROADCASTING OF TEXAS LICENSEE, L.L.C., LICENSEE OF:

KFDM-TV ID #22589, BEAUMONT, TX

FREEDOM BROADCASTING OF TENNESSEE LICENSEE, L.L.C., LICENSEE OF:

WTVC-TV ID #22590, CHATTANOOGA, TN

FREEDOM BROADCASTING OF NEW YORK LICENSEE, L.L.C., LICENSEE OF:

WRGB-TV ID #73942, SCHENECTADY, NY
*WCWN(TV) #73264, SCHENECTADY, NY

*BEING ACQUIRED.

FREEDOM BROADCASTING OF MICHIGAN LICENSEE, L.L.C., LICENSEE OF:

WWMT-TV ID #74195, KALAMAZOO, MI
WLAJ-TV ID #36533, LANSING, MI

BUSTOS MEDIA OF WISCONSIN LICENSEE, LLC, LICENSEE OF

WDDW(FM) ID #53506, STURTEVANT, WI
WBWT-LP, ID #56213, MILWAUKEE, WI

BUSTOS MEDIA OF SEATTLE, LLC IS THE LICENSEE OF THE FOLLOWING:

KWVG(AM) ID #33683 AUBURN-FEDERAL WAY, WA
KDDS-FM ID #33622 ELMA, WA

BUSTOS MEDIA OF EASTERN WASHINGTON, LLC IS THE LICENSEE OF THE
FOLLOWING:

KULE(AM) ID #4041 EPHRATA, WA
KULE-FM ID #4042 EPHRATA, WA
KMMG(FM) ID #4758 BENTON CITY, WA

KZTA(FM) ID #36006 NACHES, WA
KYXE(AM) ID #64506 UNION GAP, WA
KZTS(AM) ID #4757 SUNNYSIDE, WA
KZML-FM ID #15137 QUINCY, WA
KZML-FM1 ID #137979, WENATCHEE, WA
K286BC ID #139326 EDGEMONT, WA
K285FN ID #139179 KENNEWICK WEST, WA
K225AR ID #139113 WENATCHEE, WA
K291AS ID #139108 MATTAWA, WA
K229AD ID #82285 YAKIMA, WA
K269EU ID #139111 ROYAL CITY, WA
K248BG ID #139349 ELLENSBURG, WA

BUSTOS MEDIA OF CALIFORNIA LICENSE, LLC IS THE LICENSEE OF
THE STATIONS LISTED BELOW.

KTTA(FM) ID #51221 ESPARTO, CA
KBBU(FM) ID #43335 MODESTO, CA
KBAA(FM) ID #87969 GRASS VALLEY, CA
KLMG(FM) ID #24464 JACKSON, CA

BUSTOS MEDIA OF UTAH LICENSE, LLC, LICENSEE OF

KXTA(AM) ID # 69557 CENTERVILLE, UT
KDUT(FM) ID #88272, RANDOLPH, UT
KDUT-FM1 ID #122076, BOUNTIFUL, UT
KDUT-FM2 ID #122078, SALT LAKE CITY, UT
KDUT-FM3 ID #123370, OGDEN UT
KDUT-FM4 ID #131417, AMERICAN FORK, UT
KDUT-FM5 ID #131424, PROVO, UT

ROCKY MOUNTAIN RADIO NETWORK, INC. IS THE LICENSEE OF THE STATION
LISTED BELOW. BUSTOS MEDIA OF UTAH LICENSE, LLC CONTROLS 100% OF ROCKY MOUNTAIN RADIO
NETWORK, INC.

KBMG, EVANSTON WY (FIN: 20029)
KBMG-FM1, BOUNTIFUL, UT (FIN: 161732)
KBMG-FM2, SALT LAKE CITY, UT (FIN: 161730)
KBMG-FM3, PROVO, UT (FIN: 161809)
KBMG-FM4, OGDEN, UT (FIN: 161733)

BUSTOS MEDIA OF OREGON LICENSE, LLC IS THE LICENSEE
OF THE STATIONS LISTED BELOW.

KXMG(AM) ID #71752, PORTLAND, OR
KMUZ(AM) ID #51210, GRESHAM, OR
KGDD(AM) ID #2431, OREGON CITY, OR
KZNY(AM) ID #68212, MILWAUKEE, OR

BUSTOS MEDIA OF IDAHO LICENSE, LLC IS THE LICENSEE OF THE STATIONS
LISTED BELOW:

KDBI(FM) ID #54509, EMMETT, ID
KQTA(FM) ID #87812, HOMEDALE, ID

TRUMPER COMMUNICATIONS III LICENSE, LLC IS THE LICENSEE OF THE STATION LISTED BELOW:

KRZS(FM) ID #68566 FLAGSTAFF, AZ

Attachment 3

Description
Exhibit 3 - Attachment 1 Organizational Diagram

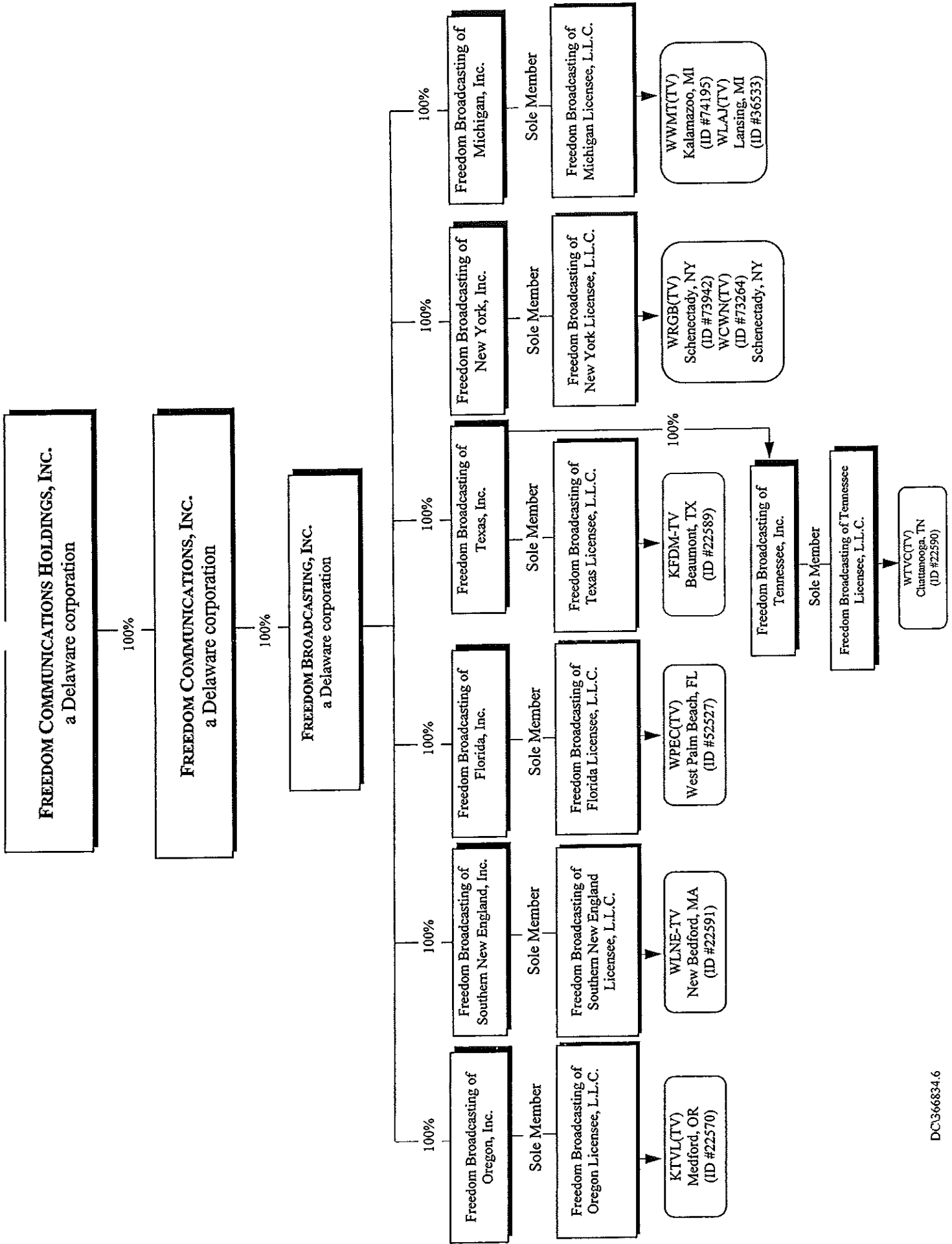

Federal Communications Commission

FCC MB - CDBS Electronic Filing
Account number: 108147

Description: PROVIDENCE EQUITY GP IV L.P. (RENEWAL)
Application Reference Number: 20070129AJF
Successfully filed at Jan 29 2007 1:35PM

Based on the information supplied, no fee is required.

[Menu](#)

[Logout](#)



PROVIDENCE EQUITY PARTNERS IV, L.L.C.

Federal Communications Commission

FCC MB - CDBS Electronic Filing
Account number: 108147

Description: PROVIDENCE EQUITY PARTNERS IV, L.L.C. (RENEWAL)
Application Reference Number: 20070129AIY
Successfully filed at Jan 29 2007 1:31PM

Based on the information supplied, no fee is required.

[Menu](#)

[Logout](#)

Federal Communications Commission Washington, D.C. 20554 <p style="text-align: center;">FCC 323</p>	Approved by OMB 3060-0010 (June 2002) FOR FCC USE ONLY
<p>OWNERSHIP REPORT FOR COMMERCIAL BROADCAST STATIONS</p> <p>Read INSTRUCTIONS Before Filling Out Form</p>	FOR COMMISSION USE ONLY FILE NO. - 20070129AIY

Section I - General Information

1.	Legal Name of the Applicant FREEDOM BROADCASTING OF NEW YORK LICENSEE, L.L.C.		
	Mailing Address 1400 BALLTOWN ROAD		
	City SCHENECTADY	State or Country (if foreign address) NY	ZIP Code 12309 -
	Telephone Number (include area code) 5183466666	E-Mail Address (if available)	
	FCC Registration Number: 0010053007	Call Sign	Facility ID Number 0
2.	Contact Representative (if other than Licensee/Permittee) DAVID D. BURNS		Firm or Company Name LATHAM & WATKINS LLP
	Telephone Number (include area code) 2026372200	E-Mail Address (if available) DAVID.BURNS@LW.COM	
3.	Name of entity, if other than licensee or permittee, for which report is filed PROVIDENCE EQUITY PARTNERS IV, L.L.C.		
	Mailing Address 50 KENNEDY PLAZA		
	City PROVIDENCE	State or Country (if foreign address) RI	ZIP Code 02903 -
	Telephone Number (include area code) 4017510536	E-Mail Address (if available)	
4.	If this application has been submitted without a fee, indicate reason for fee exemption (see 47 C.F.R. Section 1.1114): <input type="checkbox"/> Governmental Entity <input type="checkbox"/> Fee-exempt Report <input checked="" type="checkbox"/> Other PARENT ENTITY <input type="checkbox"/> N/A (Fee Required)		

Section II - Ownership Information

5.	a. <input type="checkbox"/> Biennial b. <input checked="" type="checkbox"/> Transfer of Control or Assignment of License/Permit c. <input type="checkbox"/> Other d. <input type="checkbox"/> Amendment to pending application		
	for the following stations: [Enter Station Information]		

Station List

This Report is filed for the following stations:

Call Letters	Facility ID Number	Location (City/State)	Class of service
WCWN	73264	SCHENECTADY NY	TV

Call Letters	Facility ID Number	Location (City/State)	Class of service
WRGB	73942	SCHENECTADY NY	TV

All of the information furnished in this Report is accurate as of 1/29/2007 (Date must comply with 47 C.F.R. Section 73.3615(a), i.e., information must be current within 60 days of filing of this report, when 5(a) below is checked.)

This Report is filed for (check one)

6. Respondent is:

- Sole proprietorship Not-for-profit corporation Limited partnership
 For-profit corporation General partnership Other

If "Other", describe nature of the respondent in an Exhibit. [Exhibit 1]

7. List all contracts and other instruments required to be filed by 47 C.F.R. Section 73.3613. (Only licensees, permittees, or a reporting entity with a majority interest in or that otherwise exercises de facto control over the subject licensee or permittee shall respond.)

[Enter Contract/Instrument Information]

Contracts/Instruments Information

List all contracts and other instruments required to be filed by 47 C.F.R. Section 73.3613. (Only licensees, permittees, or a reporting entity with a majority interest in or that otherwise exercises de facto control over the subject shall respond.)

Description of contract or instrument	Name of person or organization with whom contract is made	Date of Execution	Date of Expiration
N/A			

8. Capitalization (Only licensees, permittees, or a reporting entity with a majority interest in or that otherwise exercises de facto control over the subject licensee or permittee shall respond.)

[Enter Capitalization Information]

Capitalization

Capitalization (Only licensees, permittees, or a reporting entity with a majority interest in or that otherwise exercises de

facto control over the subject licensee or permittee shall respond.)

Class of stock (preferred, common or other)	Voting or Non-voting	Number of Shares			
		Authorized	Issued and Outstanding	Treasury	Unissued
N/A					

9. (a.) List the respondent, and, if other than a natural person, its officers, directors, stockholders and other entities with attributable interests, non-insulated partners and/or members. If a corporation or partnership holds an attributable interest in the respondent, list separately its officers, directors, stockholders and other entities with attributable interests, non-insulated partners and/or members. Create a separate row for each individual or entity. Attach supplemental pages, if necessary.
 [Enter Owner Information]

Owner Information

List the respondent, and, if other than a natural person, its officers, directors, stockholders and other entities with attributable interests, non-insulated partners and/or members. If a corporation or partnership holds an attributable interest in the respondent, list separately its officers, directors, stockholders and other entities with attributable interests, non-insulated partners and/or members. Create a separate row for each individual or entity. Attach supplemental pages, if necessary.

(Read carefully - The numbered items below refer to line numbers in the following table.)

1. Name and address of respondent and each party to the respondent holding an attributable interest (if other than individual also show name, address and citizenship of natural person authorized to vote the stock or holding the attributable interest). List the respondent first, officers next, then directors and, thereafter, remaining stockholders and other entities with attributable interests, and partners.
2. Gender (male or female).
3. Ethnicity (check one).
4. Race (select one or more).
5. Citizenship.
6. Positional interest: Officer, director, general partner, limited partner, LLC member, investor/creditor attributable under the Commission's equity/debt plus standard, etc.
7. Percentage of votes.
8. Percentage of total assets (equity debt plus).

1. Name and Address	PROVIDENCE EQUITY PARTNERS IV L.L.C., 50 KENNEDY PLAZA, 18TH FLOOR, PROVIDENCE, RI 02903
2. Gender (male or female)	N/A
3. Ethnicity (check one)	<input type="checkbox"/> Hispanic or Latino <input checked="" type="checkbox"/> Not Hispanic or Latino
4. Race (select one or more)	<input checked="" type="checkbox"/> American Indian or Alaska Native <input type="checkbox"/> Asian <input type="checkbox"/> Black or African American <input type="checkbox"/> Native Hawaiian or Other Pacific Islander <input checked="" type="checkbox"/> White
5. Citizenship	US
6. Positional Interest	RESPONDENT
7. Percentage of votes	0.00
8. Percentage of total assets	0.00

(equity debt plus)	
1. Name and Address	GLENN M. CREAMER, C/O PROVIDENCE EQUITY PARTNERS, INC., 50 KENNEDY PLAZA, 18TH FLOOR, PROVIDENCE, RI 02983
2. Gender (male or female)	Male
3. Ethnicity (check one)	<input type="radio"/> Hispanic or Latino <input checked="" type="radio"/> Not Hispanic or Latino
4. Race (select one or more)	<input type="radio"/> American Indian or Alaska Native <input type="radio"/> Asian <input type="radio"/> Black or African American <input type="radio"/> Native Hawaiian or Other Pacific Islander <input checked="" type="radio"/> White
5. Citizenship	US
6. Positional Interest	MANAGING MEMBER
7. Percentage of votes	0.00
8. Percentage of total assets (equity debt plus)	15.15

1. Name and Address	JONATHAN M. NELSON, C/O PROVIDENCE EQUITY PARTNERS, INC., 50 KENNEDY PLAZA, 18TH FLOOR, PROVIDENCE, RI 02903
2. Gender (male or female)	Male
3. Ethnicity (check one)	<input type="radio"/> Hispanic or Latino <input checked="" type="radio"/> Not Hispanic or Latino
4. Race (select one or more)	<input type="radio"/> American Indian or Alaska Native <input type="radio"/> Asian <input type="radio"/> Black or African American <input type="radio"/> Native Hawaiian or Other Pacific Islander <input checked="" type="radio"/> White
5. Citizenship	US
6. Positional Interest	MANAGING MEMBER
7. Percentage of votes	0.00
8. Percentage of total assets (equity debt plus)	19.70

1. Name and Address	PAUL J. SALEM, C/O PROVIDENCE EQUITY PARTNERS, INC., 50 KENNEDY PLAZA, 18TH FLOOR, PROVIDENCE, RI 02903
2. Gender (male or female)	Male
3. Ethnicity (check one)	<input type="radio"/> Hispanic or Latino <input type="radio"/> Not Hispanic or Latino
4. Race (select one or more)	<input type="radio"/> American Indian or Alaska Native <input type="radio"/> Asian <input type="radio"/> Black or African American <input type="radio"/> Native Hawaiian or Other Pacific Islander <input checked="" type="radio"/> White
5. Citizenship	US
6. Positional Interest	MANAGING MEMBER

7. Percentage of votes	0.00
8. Percentage of total assets (equity debt plus)	19.70
1. Name and Address	JONATHAN M. NELSON ASSOCIATES II, L.P., C/O PROVIDENCE EQUITY PARTNERS, INC., 50 KENNEDY PLAZA, 18TH FLOOR, PROVIDENCE, RI 02903
2. Gender (male or female)	N/A
3. Ethnicity (check one)	<input type="checkbox"/> Hispanic or Latino <input type="checkbox"/> Not Hispanic or Latino
4. Race (select one or more)	<input type="checkbox"/> American Indian or Alaska Native <input type="checkbox"/> Asian <input type="checkbox"/> Black or African American <input type="checkbox"/> Native Hawaiian or Other Pacific Islander <input type="checkbox"/> White
5. Citizenship	US
6. Positional Interest	MEMBER
7. Percentage of votes	0.00
8. Percentage of total assets (equity debt plus)	19.70
1. Name and Address	GLENN M. CREAMER ASSOCIATES II, L.P., C/O PROVIDENCE EQUITY PARTNERS, INC., 50 KENNEDY PLAZA, 18TH FLOOR, PROVIDENCE, RI 02903
2. Gender (male or female)	N/A
3. Ethnicity (check one)	<input type="checkbox"/> Hispanic or Latino <input type="checkbox"/> Not Hispanic or Latino
4. Race (select one or more)	<input type="checkbox"/> American Indian or Alaska Native <input type="checkbox"/> Asian <input type="checkbox"/> Black or African American <input type="checkbox"/> Native Hawaiian or Other Pacific Islander <input type="checkbox"/> White
5. Citizenship	US
6. Positional Interest	MEMBER
7. Percentage of votes	0.00
8. Percentage of total assets (equity debt plus)	15.15
1. Name and Address	PAUL J. SALEM ASSOCIATES II L.P., C/O PROVIDENCE EQUITY PARTNERS, INC., 50 KENNEDY PLAZA, 18TH FLOOR, PROVIDENCE, RI 02903
2. Gender (male or female)	N/A
3. Ethnicity (check one)	<input type="checkbox"/> Hispanic or Latino <input type="checkbox"/> Not Hispanic or Latino
4. Race (select one or more)	<input type="checkbox"/> American Indian or Alaska Native <input type="checkbox"/> Asian <input type="checkbox"/> Black or African American

	<input type="radio"/> Native Hawaiian or Other Pacific Islander <input checked="" type="radio"/> White
5. Citizenship	US
6. Positional Interest	MEMBER
7. Percentage of votes	0.00
8. Percentage of total assets (equity debt plus)	10.60
(b) Respondent certifies that equity and financial interests not set forth in response to Question 9 (a) are non-attributable.	
<input type="radio"/> Yes <input checked="" type="radio"/> No <input type="radio"/> N/A See Explanation in [Exhibit 2]	
(c) Is the respondent or any party holding an attributable interest in the respondent also the holder of an attributable interest in any other broadcast station or in any cable or newspaper entities in the same market or with overlapping signals in the same broadcast service, as described in 47 C.F.R. Sections 73.3555 and 76.501?	
<input checked="" type="radio"/> Yes <input type="radio"/> No [Exhibit 3]	
If "Yes", submit an Exhibit identifying the holder of that other attributable interest, listing the call signs, locations and facilities identifiers of such other broadcast stations, and describing the nature and size of the ownership interest and the positions held in the other broadcast, cable or newspaper entities.	
(d) Are any of the individuals listed in response to Question 9(a) related as parent-child, husband-wife, brothers and sisters?	
<input type="radio"/> Yes <input checked="" type="radio"/> No [Exhibit 4]	
If "Yes", submit an Exhibit setting forth full information as to the family relationship	
(e) Is respondent seeking an attribution exemption for any officer or director with duties unrelated to the licensee or permittee?	
<input type="radio"/> Yes <input checked="" type="radio"/> No [Exhibit 5]	
If "Yes", submit an Exhibit identifying that individual by name and title, fully describing that individual's duties and responsibilities, and explaining why that individual should not be attributed an interest.	

SECTION III - CERTIFICATION

I certify that I am MANAGING MEMBER

(Official Title)

of PROVIDENCE EQUITY PARTNERS IV, L.L.C.

(Exact legal title or name of respondent)

and that I have examined this Report and that to the best of my knowledge and belief, all statements in this Report are true, correct and complete.

(Date of certification must be within 60 days of the date shown in Question 5, Section II and in no event prior to that date.)

Signature
JONATHAN M. NELSON

Date
1/29/2007

Telephone Number of Respondent (Include area code) 4017510536

WILLFUL FALSE STATEMENTS ON THIS FORM ARE PUNISHABLE BY FINE AND/OR IMPRISONMENT (U.S. CODE, TITLE 18, SECTION 1001), AND/OR REVOCATION OF ANY STATION LICENSE OR CONSTRUCTION PERMIT (U.S. CODE, TITLE 47, SECTION 312(a)(1)), AND/OR FORFEITURE (U.S. CODE, TITLE 47, SECTION 503).

Exhibits

Exhibit 1

Description: EXHIBIT 1

PROVIDENCE EQUITY PARTNERS IV L.L.C. IS A LIMITED LIABILITY COMPANY.

Attachment 1

Exhibit 3

Description: OTHER BROADCAST INTERESTS

PROVIDENCE EQUITY PARTNERS IV L.P. IS A 15.93% STOCKHOLDER OF FREEDOM COMMUNICATIONS HOLDINGS, INC., PARENT ENTITY OF THE LICENSEE ENTITIES AND STATIONS OUTLINED ON THE ATTACHED EXHIBIT 3 - ATTACHMENT 1 ORGANIZATIONAL DIAGRAM. THE SOLE GENERAL PARTNER OF PROVIDENCE EQUITY PARTNERS IV, L.P. IS PROVIDENCE EQUITY GP IV L.P. THE SOLE GENERAL PARTNER OF PROVIDENCE EQUITY GP IV L.P. IS PROVIDENCE EQUITY PARTNERS IV L.L.C. ITS LIMITED PARTNERS ARE JONATHAN M. NELSON, GLENN M. CREAMER AND PAUL J. SALEM, MICHAEL J. DOMINGUEZ, MARK J. MASIELLO, MARK J. NOBLE, JONATHAN M. NELSON ASSOCIATES II L.P., GLENN M. CREAMER ASSOCIATES II L.P. AND PAUL J. SALEM ASSOCIATES II, L.P. THE MEMBERS OF PROVIDENCE EQUITY PARTNERS IV L.L.C. ARE JONATHAN M. NELSON, GLENN M. CREAMER AND PAUL J. SALEM, JONATHAN M. NELSON ASSOCIATES II L.P., GLENN M. CREAMER ASSOCIATES II L.P. AND PAUL J. SALEM ASSOCIATES II, L.P.

GLENN M. CREAMER, JONATHAN M. NELSON AND PAUL J. SALEM MICHAEL J. DOMINGUEZ, MARK J. MASIELLO, MARK J. NOBLE HOLD THROUGH COMMONLY CONTROLLED INVESTMENT FUNDS, OTHER ATTRIBUTABLE INTERESTS IN THE FOLLOWING:

BLUESTONE LICENSE HOLDINGS, INC., LICENSEE OF:
WCYB-TV ID #2455 BRISTOL, VA
KTXS-TV ID #308 SWEETWATER, TX
KRCR-TV ID #8291 REDDING, CA
KAFF(TV)ID #8263 ARCATA, CA
KECI-TV ID #18084 MISSOULA, MT
KCFW-TV ID #18079 KALISPELL, MT
KTVM(TV)ID #18066 BUTTE, MT

FREEDOM BROADCASTING OF OREGON LICENSEE, L.L.C., LICENSEE OF:

KTVL(TV)ID #22570, MEDFORD, OR

FREEDOM BROADCASTING OF SOUTHERN NEW ENGLAND LICENSEE, L.L.C.,
LICENSEE OF:

WLNE-TV ID #22591, NEW BEDFORD, MA

FREEDOM BROADCASTING OF FLORIDA LICENSEE, L.L.C., LICENSEE OF:

WPEC-TV ID #52527, WEST PALM BEACH, FL

FREEDOM BROADCASTING OF TEXAS LICENSEE, L.L.C., LICENSEE OF:

KFDM-TV ID #22589, BEAUMONT, TX

FREEDOM BROADCASTING OF TENNESSEE LICENSEE, L.L.C., LICENSEE OF:

WTVC-TV ID #22590, CHATTANOOGA, TN

FREEDOM BROADCASTING OF NEW YORK LICENSEE, L.L.C., LICENSEE OF:

WRGB-TV ID #73942, SCHENECTADY, NY
*WCWN(TV) ID #73264, SCHENECTADY, NY

*BEING ACQUIRED.

FREEDOM BROADCASTING OF MICHIGAN LICENSEE, L.L.C., LICENSEE OF:

WWMT-TV ID #74195, KALAMAZOO, MI
WLAJ-TV ID #36533, LANSING, MI

BUSTOS MEDIA OF WISCONSIN LICENSE, LLC, LICENSEE OF

WDDW(FM) ID #53506, STURTEVANT, WI
WBWT-LP, ID #56213, MILWAUKEE, WI

BUSTOS MEDIA OF SEATTLE, LLC IS THE LICENSEE OF THE FOLLOWING:

KWVG(AM) ID #33683 AUBURN-FEDERAL WAY, WA
KDDS-FM ID #33622 ELMA, WA

BUSTOS MEDIA OF EASTERN WASHINGTON, LLC IS THE LICENSEE OF THE FOLLOWING:

KULE(AM) ID #4041 EPHRATA, WA
KULE-FM ID #4042 EPHRATA, WA
KMMG(FM) ID #4758 BENTON CITY, WA
KZTA(FM) ID #36006 NACHES, WA
KYXE(AM) ID #64506 UNION GAP, WA
KZTS(AM) ID #4757 SUNNYSIDE, WA
KZML-FM ID #15137 QUINCY, WA
KZML-FM1 ID #137979, WENATCHEE, WA
K286BC ID #139326 EDGEMONT, WA
K285FN ID #139179 KENNEWICK WEST, WA
K225AR ID #139113 WENATCHEE, WA
K291AS ID #139108 MATTAWA, WA
K229AD ID #82285 YAKIMA, WA
K269EU ID #139111 ROYAL CITY, WA
K248BG ID #139349 ELLENSBURG, WA

BUSTOS MEDIA OF CALIFORNIA LICENSE, LLC IS THE LICENSEE OF THE STATIONS LISTED BELOW.

KTTA(FM) ID #51221 ESPARTO, CA
KBBU(FM) ID #43335 MODESTO, CA
KBAA(FM) ID #87969 GRASS VALLEY, CA
KLMG(FM) ID #24464 JACKSON, CA

BUSTOS MEDIA OF UTAH LICENSE, LLC, LICENSEE OF

KXTA(AM) ID # 69557 CENTERVILLE, UT
KDUT(FM) ID #88272, RANDOLPH, UT

KDUT-FM1 ID #122076, BOUNTIFUL, UT
 KDUT-FM2 ID #122078, SALT LAKE CITY, UT
 KDUT-FM3 ID #123370, OGDEN UT
 KDUT-FM4 ID #131417, AMERICAN FORK, UT
 KDUT-FM5 ID #131424, PROVO, UT

ROCKY MOUNTAIN RADIO NETWORK, INC. IS THE LICENSEE OF THE STATION LISTED BELOW. BUSTOS MEDIA OF UTAH LICENSE, LLC CONTROLS 100% OF ROCKY MOUNTAIN RADIO NETWORK, INC.

KBMG, EVANSTON WY (FIN: 20029)
 KBMG-FM1, BOUNTIFUL, UT (FIN: 161732)
 KBMG-FM2, SALT LAKE CITY, UT (FIN: 161730)
 KBMG-FM3, PROVO, UT (FIN: 161809)
 KBMG-FM4, OGDEN, UT (FIN: 161733)

BUSTOS MEDIA OF OREGON LICENSE, LLC IS THE LICENSEE OF THE STATIONS LISTED BELOW.

KXMG(AM) ID #71752, PORTLAND, OR
 KMUZ(AM) ID #51210, GRESHAM, OR
 KGDD(AM) ID #2431, OREGON CITY, OR
 KZNY(AM) ID #68212, MILWAUKEE, OR

BUSTOS MEDIA OF IDAHO LICENSE, LLC IS THE LICENSEE OF THE STATIONS LISTED BELOW:

KDBI(FM) ID #54509, EMMETT, ID
 KQTA(FM) ID #87812, HOMEDALE, ID

TRUMPER COMMUNICATIONS III LICENSE, LLC IS THE LICENSEE OF THE STATION LISTED BELOW:

KRZS(FM) ID #68566 FLAGSTAFF, AZ

Attachment 3

Description
Exhibit 3 - Attachment 1 Organizational Diagram

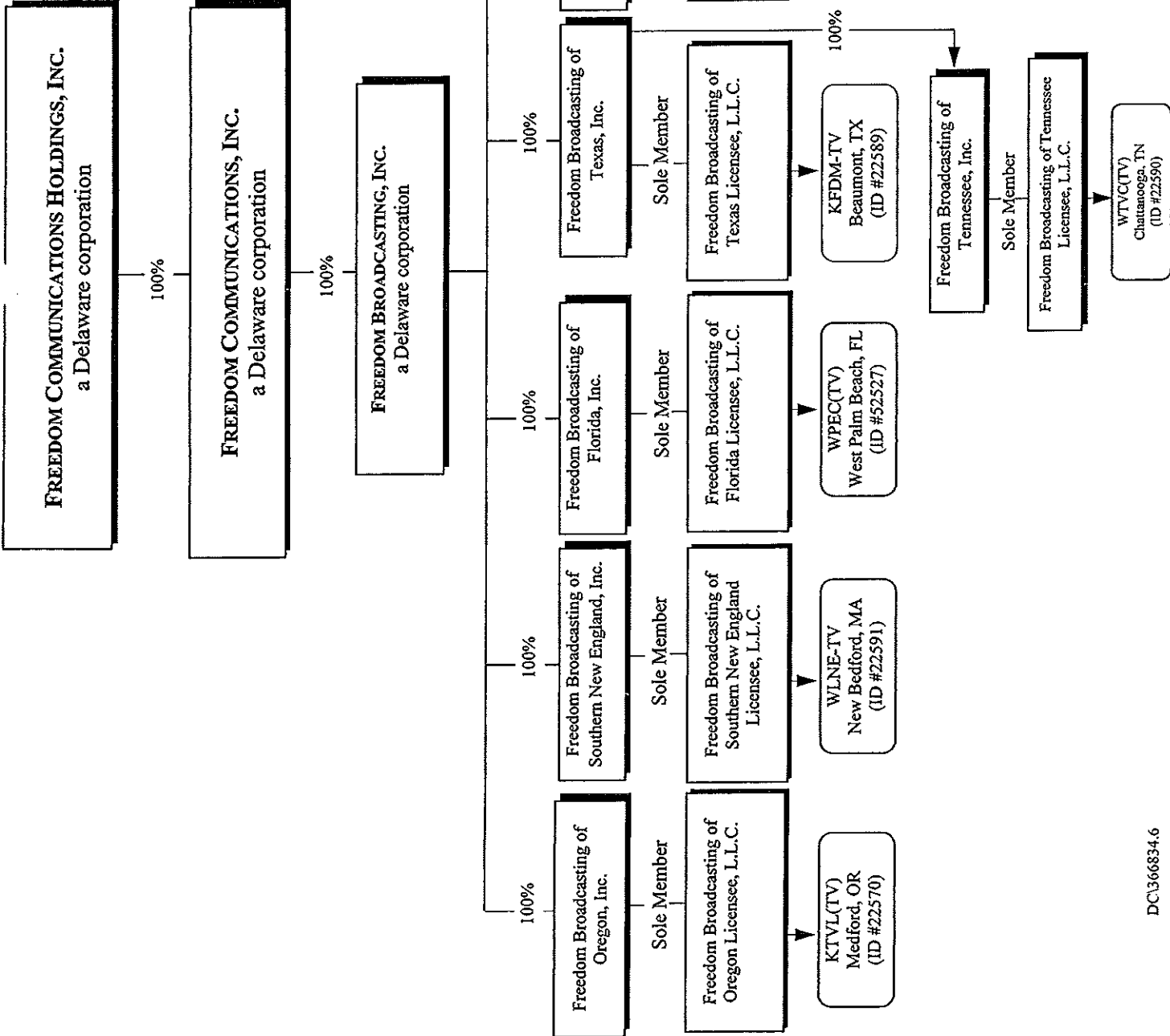

GLENN M. CREAMER ASSOCIATES II, L.P.

Federal Communications Commission

FCC MB - CDBS Electronic Filing
Account number: 108147

Description: GLENN M. CREAMER ASSOCIATES II L.P. (RENEWAL)
Application Reference Number: 20070129AIV
Successfully filed at Jan 29 2007 1:30PM

Based on the information supplied, no fee is required.

[Menu](#) | [Logout](#)

Federal Communications Commission Washington, D.C. 20554 <p style="text-align: center;">FCC 323</p>	Approved by OMB 3060-0010 (June 2002) FOR FCC USE ONLY
<p>OWNERSHIP REPORT FOR COMMERCIAL BROADCAST STATIONS</p> <p>Read INSTRUCTIONS Before Filling Out Form</p>	FOR COMMISSION USE ONLY FILE NO. - 20070129AIV

Section I - General Information

1.	Legal Name of the Applicant FREEDOM BROADCASTING OF NEW YORK LICENSEE, L.L.C.		
	Mailing Address 1400 BALLTOWN ROAD		
	City SCHENECTADY	State or Country (if foreign address) NY	ZIP Code 12309 -
	Telephone Number (include area code) 5183466666	E-Mail Address (if available)	
	FCC Registration Number: 0010053007	Call Sign	Facility ID Number 0
2.	Contact Representative (if other than Licensee/Permittee) DAVID D. BURNS		
	Firm or Company Name LATHAM & WATKINS LLP		
	Telephone Number (include area code) 2026372200		
	E-Mail Address (if available) DAVID.BURNS@LW.COM		
3.	Name of entity, if other than licensee or permittee, for which report is filed GLENN M. CREAMER ASSOCIATES II, L.P.		
	Mailing Address C/O JOHN WOODWORTH, III 50 KENNEDY PLAZA		
	City PROVIDENCE	State or Country (if foreign address) RI	ZIP Code 02903 -
	Telephone Number (include area code) 4017516754	E-Mail Address (if available) J.WOODWORTH@PROVEQUITY.COM	
4.	If this application has been submitted without a fee, indicate reason for fee exemption (see 47 C.F.R. Section 1.1114): <input type="checkbox"/> Governmental Entity <input type="checkbox"/> Fee-exempt Report <input checked="" type="checkbox"/> Other PARENT ENTITY <input type="checkbox"/> N/A (Fee Required)		

Section II - Ownership Information

5.	a. <input type="checkbox"/> Biennial b. <input checked="" type="checkbox"/> Transfer of Control or Assignment of License/Permit c. <input type="checkbox"/> Other		
	d. <input type="checkbox"/> Amendment to pending application		
	for the following stations: [Enter Station Information]		

Station List

This Report is filed for the following stations:

Call Letters	Facility ID Number	Location (City/State)	Class of service
WCWN	73264	SCHENECTADY NY	TV

Call Letters	Facility ID Number	Location (City/State)	Class of service
WRGB	73942	SCHENECTADY NY	TV

All of the information furnished in this Report is accurate as of 1/29/2007 (Date must comply with 47 C.F.R. Section 73.3615(a), i.e., information must be current within 60 days of filing of this report, when 5(a) below is checked.)

This Report is filed for (check one)

6. Respondent is:

- Sole proprietorship
 Not-for-profit corporation
 Limited partnership
 For-profit corporation
 General partnership
 Other

If "Other", describe nature of the respondent in an Exhibit. [Exhibit 1]

7. List all contracts and other instruments required to be filed by 47 C.F.R. Section 73.3613. (Only licensees, permittees, or a reporting entity with a majority interest in or that otherwise exercises de facto control over the subject licensee or permittee shall respond.)

[Enter Contract/Instrument Information]

8. Capitalization (Only licensees, permittees, or a reporting entity with a majority interest in or that otherwise exercises de facto control over the subject licensee or permittee shall respond.)

[Enter Capitalization Information]

9. (a.) List the respondent, and, if other than a natural person, its officers, directors, stockholders and other entities with attributable interests, non-insulated partners and/or members. If a corporation or partnership holds an attributable interest in the respondent, list separately its officers, directors, stockholders and other entities with attributable interests, non-insulated partners and/or members. Create a separate row for each individual or entity. Attach supplemental pages, if necessary.

[Enter Owner Information]

Owner Information

List the respondent, and, if other than a natural person, its officers, directors, stockholders and other entities with attributable interests, non-insulated partners and/or members. If a corporation or partnership holds an attributable interest in the respondent, list separately its officers, directors, stockholders and other entities with attributable interests, non-insulated partners and/or members. Create a separate row for each individual or entity. Attach supplemental pages, if necessary.

(Read carefully - The numbered items below refer to line numbers in the following table.)

1. Name and address of respondent and each party to the respondent holding an attributable interest (if other than individual also show name, address and citizenship of natural person authorized to vote the stock or holding the attributable interest). List the respondent first, officers next, then directors and, thereafter, remaining stockholders and other entities with attributable interests, and partners.
2. Gender (male or female).
3. Ethnicity (check one).
4. Race (select one or more).
5. Citizenship.
6. Positional interest: Officer, director, general partner, limited partner, LLC member, investor/creditor attributable under the Commission's equity/debt plus standard, etc.
7. Percentage of votes.
8. Percentage of total assets (equity debt plus).

1. Name and Address	GLENN M. CREAMER ASSOCIATES II, L.P., C/O 50 KENNEDY PLAZA, PROVIDENCE, RI 02903
2. Gender (male or female)	N/A
3. Ethnicity (check one)	<input type="radio"/> Hispanic or Latino <input type="radio"/> Not Hispanic or Latino
4. Race (select one or more)	<input type="radio"/> American Indian or Alaska Native <input type="radio"/> Asian <input type="radio"/> Black or African American <input type="radio"/> Native Hawaiian or Other Pacific Islander <input type="radio"/> White
5. Citizenship	US
6. Positional Interest	RESPONDENT
7. Percentage of votes	0.00
8. Percentage of total assets (equity debt plus)	0.00

1. Name and Address	GLENN M. CREAMER, C/O 50 KENNEDY PLAZA, PROVIDENCE, RI 02003
2. Gender (male or female)	Male
3. Ethnicity (check one)	<input type="radio"/> Hispanic or Latino <input checked="" type="radio"/> Not Hispanic or Latino
4. Race (select one or more)	<input type="radio"/> American Indian or Alaska Native <input type="radio"/> Asian <input type="radio"/> Black or African American <input type="radio"/> Native Hawaiian or Other Pacific Islander <input checked="" type="radio"/> White
5. Citizenship	US
6. Positional Interest	GENERAL PARTNER
7. Percentage of votes	100.00
8. Percentage of total assets (equity debt plus)	1.00

1. Name and Address	GLENN M. CREAMER 1998 TRUST (GERALD EDWIN MURRAY JR., AS TRUSTEE) TRUSTEE) TRUSTS ESTABLISHED F/B/O MEMBERS OF THE FAMILY OF GLENN M. CREAMER
2. Gender (male or female)	N/A

3. Ethnicity (check one)	<input type="radio"/> Hispanic or Latino <input type="radio"/> Not Hispanic or Latino
4. Race (select one or more)	<input type="radio"/> American Indian or Alaska Native <input type="radio"/> Asian <input type="radio"/> Black or African American <input type="radio"/> Native Hawaiian or Other Pacific Islander <input type="radio"/> White
5. Citizenship	US
6. Positional Interest	LIMITED PARTNERS
7. Percentage of votes	0.00
8. Percentage of total assets (equity debt plus)	99.00

(b) Respondent certifies that equity and financial interests not set forth in response to Question 9 (a) are non-attributable.	<input type="radio"/> Yes <input type="radio"/> No <input checked="" type="radio"/> N/A See Explanation in [Exhibit 2]
(c) Is the respondent or any party holding an attributable interest in the respondent also the holder of an attributable interest in any other broadcast station or in any cable or newspaper entities in the same market or with overlapping signals in the same broadcast service, as described in 47 C.F.R. Sections 73.3555 and 76.501? If "Yes", submit an Exhibit identifying the holder of that other attributable interest, listing the call signs, locations and facilities identifiers of such other broadcast stations, and describing the nature and size of the ownership interest and the positions held in the other broadcast, cable or newspaper entities.	<input checked="" type="radio"/> Yes <input type="radio"/> No [Exhibit 3]
(d) Are any of the individuals listed in response to Question 9(a) related as parent-child, husband-wife, brothers and sisters? If "Yes", submit an Exhibit setting forth full information as to the family relationship	<input type="radio"/> Yes <input checked="" type="radio"/> No [Exhibit 4]
(e) Is respondent seeking an attribution exemption for any officer or director with duties unrelated to the licensee or permittee? If "Yes", submit an Exhibit identifying that individual by name and title, fully describing that individual's duties and responsibilities, and explaining why that individual should not be attributed an interest.	<input type="radio"/> Yes <input checked="" type="radio"/> No [Exhibit 5]

SECTION III - CERTIFICATION

I certify that I am GENERAL PARTNER

(Official Title)

of GLENN M. CREAMER ASSOCIATES II L.P.

(Exact legal title or name of respondent)

and that I have examined this Report and that to the best of my knowledge and belief, all statements in this Report are true, correct and complete.

(Date of certification must be within 60 days of the date shown in Question 5, Section II and in no event prior to that date.)

Signature GLENN M. CREAMER	Date 1/29/2007
Telephone Number of Respondent (Include area code) 4017510536	

WILLFUL FALSE STATEMENTS ON THIS FORM ARE PUNISHABLE BY FINE AND/OR IMPRISONMENT (U.S. CODE, TITLE 18, SECTION 1001), AND/OR REVOCATION OF ANY STATION LICENSE OR CONSTRUCTION PERMIT (U.S. CODE, TITLE 47, SECTION 312(a)(1)), AND/OR FORFEITURE (U.S. CODE, TITLE 47, SECTION 503).

Exhibits

Exhibit 3

Description: OTHER BROADCAST INTERESTS

PROVIDENCE EQUITY PARTNERS IV L.P. IS A 15.93% STOCKHOLDER OF FREEDOM COMMUNICATIONS HOLDINGS, INC., PARENT ENTITY OF THE LICENSEE ENTITIES AND STATIONS OUTLINED ON THE ATTACHED EXHIBIT 3 - ATTACHMENT 1 ORGANIZATIONAL DIAGRAM. THE SOLE GENERAL PARTNER OF PROVIDENCE EQUITY PARTNERS IV, L.P. IS PROVIDENCE EQUITY GP IV L.P. THE SOLE GENERAL PARTNER OF PROVIDENCE EQUITY GP IV L.P. IS PROVIDENCE EQUITY PARTNERS IV L.L.C. ITS LIMITED PARTNERS ARE JONATHAN M. NELSON, GLENN M. CREAMER AND PAUL J. SALEM, MICHAEL J. DOMINGUEZ, MARK J. MASIELLO, MARK J. NOBLE, JONATHAN M. NELSON ASSOCIATES II L.P., GLENN M. CREAMER ASSOCIATES II L.P. AND PAUL J. SALEM ASSOCIATES II, L.P. THE MEMBERS OF PROVIDENCE EQUITY PARTNERS IV L.L.C. ARE JONATHAN M. NELSON, GLENN M. CREAMER AND PAUL J. SALEM, JONATHAN M. NELSON ASSOCIATES II L.P., GLENN M. CREAMER ASSOCIATES II L.P. AND PAUL J. SALEM ASSOCIATES II, L.P.

GLENN M. CREAMER, JONATHAN M. NELSON AND PAUL J. SALEM MICHAEL J. DOMINGUEZ, MARK J. MASIELLO, MARK J. NOBLE HOLD THROUGH COMMONLY CONTROLLED INVESTMENT FUNDS, OTHER ATTRIBUTABLE INTERESTS IN THE FOLLOWING:

BLUESTONE LICENSE HOLDINGS, INC., LICENSEE OF:
 WCYB-TV ID #2455 BRISTOL, VA
 KTXS-TV ID #308 SWEETWATER, TX
 KRCR-TV ID #8291 REDDING, CA
 KAUF(TV)ID #8263 ARCATA, CA
 KECI-TV ID #18084 MISSOULA, MT
 KCFW-TV ID #18079 KALISPELL, MT
 KTVM(TV)ID #18066 BUTTE, MT

FREEDOM BROADCASTING OF OREGON LICENSEE, L.L.C., LICENSEE OF:

KTVL(TV)ID #22570, MEDFORD, OR

FREEDOM BROADCASTING OF SOUTHERN NEW ENGLAND LICENSEE, L.L.C., LICENSEE OF:

WLNE-TV ID #22591, NEW BEDFORD, MA

FREEDOM BROADCASTING OF FLORIDA LICENSEE, L.L.C., LICENSEE OF:

WPEC-TV ID #52527, WEST PALM BEACH, FL

FREEDOM BROADCASTING OF TEXAS LICENSEE, L.L.C., LICENSEE OF:

KFDM-TV ID #22589, BEAUMONT, TX

FREEDOM BROADCASTING OF TENNESSEE LICENSEE, L.L.C.. LICENSEE OF:

WTVC-TV ID #22590, CHATTANOOGA, TN

FREEDOM BROADCASTING OF NEW YORK LICENSEE, L.L.C., LICENSEE OF:

WRGB-TV ID #73942, SCHENECTADY, NY
 WCWN(TV) ID #73264, SCHENECTADY, NY

FREEDOM BROADCASTING OF MICHIGAN LICENSEE, L.L.C., LICENSEE OF:

WWMT-TV ID #74195, KALAMAZOO, MI
 WLAJ-TV ID #36533, LANSING, MI

BUSTOS MEDIA OF WISCONSIN LICENSE, LLC, LICENSEE OF

WDDW(FM) ID #53506, STURTEVANT, WI
 WBWT-LP, ID #56213, MILWAUKEE, WI

BUSTOS MEDIA OF SEATTLE, LLC IS THE LICENSEE OF THE FOLLOWING:

KWMG(AM) ID #33683 AUBURN-FEDERAL WAY, WA
 KDDS-FM ID #33622 ELMA, WA

BUSTOS MEDIA OF EASTERN WASHINGTON, LLC IS THE LICENSEE OF THE FOLLOWING:

KULE(AM) ID #4041 EPHRATA, WA
 KULE-FM ID #4042 EPHRATA, WA
 KMMG(FM) ID #4758 BENTON CITY, WA
 KZTA(FM) ID #36006 NACHES, WA
 KYXE(AM) ID #64506 UNION GAP, WA
 KZTS(AM) ID #4757 SUNNYSIDE, WA
 KZML-FM ID #15137 QUINCY, WA
 KZML-FM1 ID #137979, WENATCHEE, WA
 K286BC ID #139326 EDGEMONT, WA
 K285FN ID #139179 KENNEWICK WEST, WA
 K225AR ID #139113 WENATCHEE, WA
 K291AS ID #139108 MATTAWA, WA
 K229AD ID #82285 YAKIMA, WA
 K269EU ID #139111 ROYAL CITY, WA
 K248BG ID #139349 ELLENSBURG, WA

BUSTOS MEDIA OF CALIFORNIA LICENSE, LLC IS THE LICENSEE OF THE STATIONS LISTED BELOW.

KTTA(FM) ID #51221 ESPARTO, CA
 KBBU(FM) ID #43335 MODESTO, CA
 KBAA(FM) ID #87969 GRASS VALLEY, CA
 KLMG(FM) ID #24464 JACKSON, CA

BUSTOS MEDIA OF UTAH LICENSE, LLC, LICENSEE OF

KXTA(AM) ID # 69557 CENTERVILLE, UT
 KDUT(FM) ID #88272, RANDOLPH, UT
 KDUT-FM1 ID #122076, BOUNTIFUL, UT
 KDUT-FM2 ID #122078, SALT LAKE CITY, UT
 KDUT-FM3 ID #123370, OGDEN UT
 KDUT-FM4 ID #131417, AMERICAN FORK, UT
 KDUT-FM5 ID #131424, PROVO, UT

ROCKY MOUNTAIN RADIO NETWORK, INC. IS THE LICENSEE OF THE STATION LISTED BELOW. BUSTOS MEDIA OF UTAH LICENSE, LLC CONTROLS 100% OF ROCKY MOUNTAIN RADIO NETWORK, INC.

KBMG, EVANSTON WY (FIN: 20029)
 KBMG-FM1, BOUNTIFUL, UT (FIN: 161732)
 KBMG-FM2, SALT LAKE CITY, UT (FIN: 161730)
 KBMG-FM3, PROVO, UT (FIN: 161809)
 KBMG-FM4, ODGEN, UT (FIN: 161733)

BUSTOS MEDIA OF OREGON LICENSE, LLC IS THE LICENSEE OF THE STATIONS LISTED BELOW.

KXMG(AM) ID #71752, PORTLAND, OR
 KMUZ(AM) ID #51210, GRESHAM, OR
 KGDD(AM) ID #2431, OREGON CITY, OR
 KZNY(AM) ID #68212, MILWAUKEE, OR

BUSTOS MEDIA OF IDAHO LICENSE, LLC IS THE LICENSEE OF THE STATIONS LISTED BELOW:

KDBI(FM) ID #54509, EMMETT, ID
 KQTA(FM) ID #87812, HOMEDALE, ID

TRUMPER COMMUNICATIONS III LICENSE, LLC IS THE LICENSEE OF THE STATION LISTED BELOW:

KRZS(FM) ID #68566 FLAGSTAFF, AZ

Attachment 3

Description
Exhibit 3 - Attachment 1 Organizational Diagram

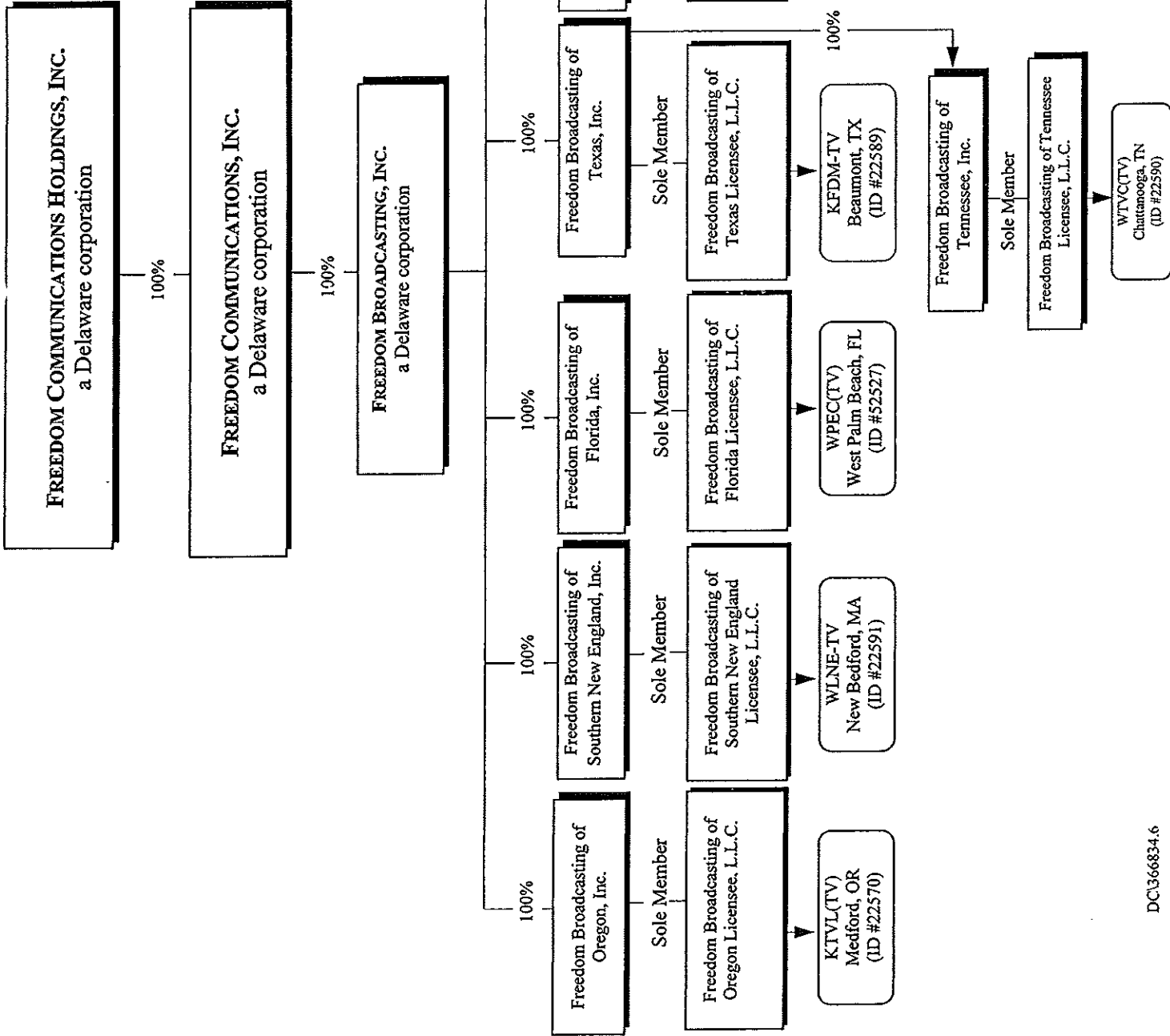

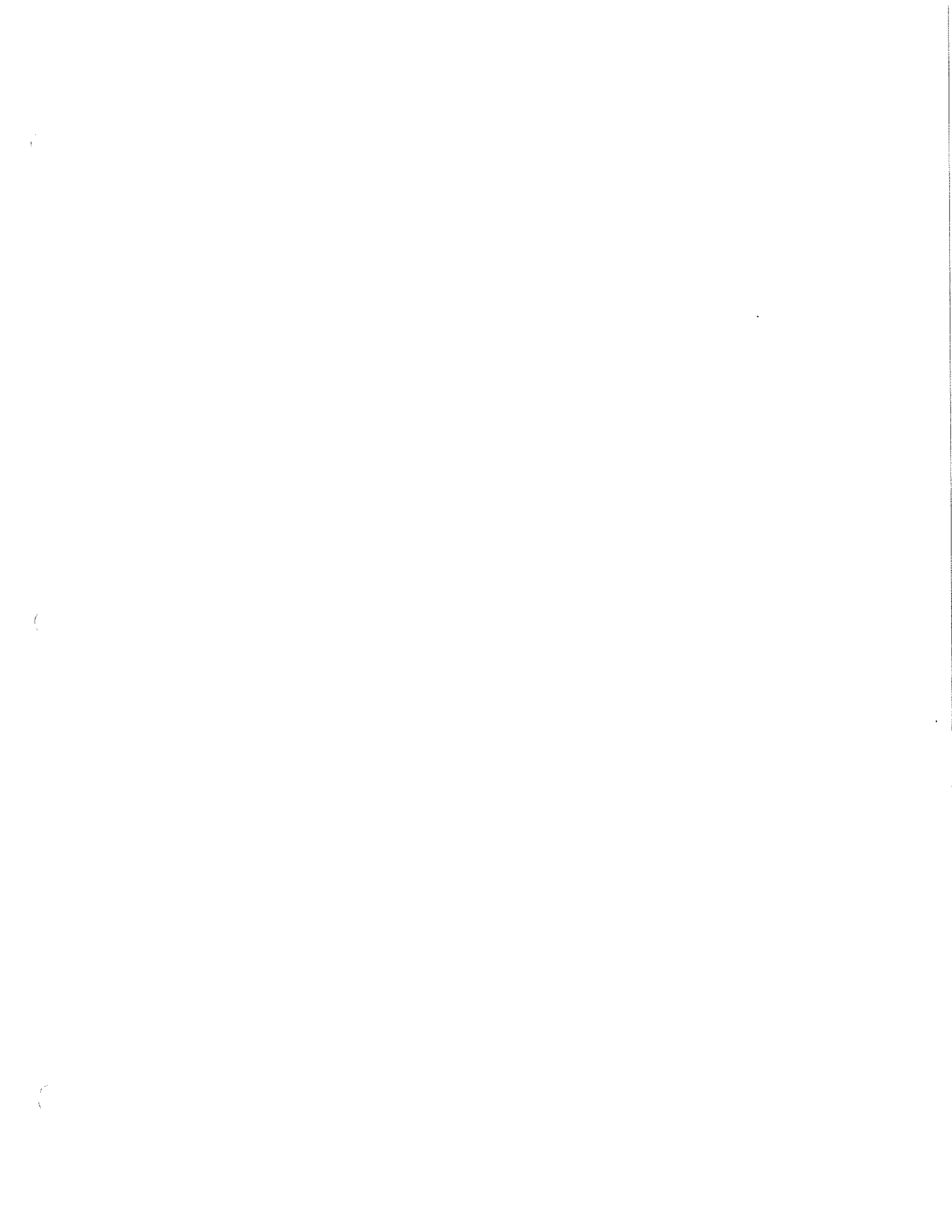

JONATHAN M. NELSON ASSOCIATES II, L.P.

Federal Communications Commission

FCC MB - CDBS Electronic Filing
Account number: 108147

Description: JONATHAN M. NELSON ASSOCIATES II, L.P. (RENEWAL)
Application Reference Number: 20070129AIR
Successfully filed at Jan 29 2007 1:28PM

Based on the information supplied, no fee is required.

[Menu](#)

[Logout](#)

Federal Communications Commission Washington, D.C. 20554 FCC 323	Approved by OMB 3060-0010 (June 2002) FOR FCC USE ONLY
OWNERSHIP REPORT FOR COMMERCIAL BROADCAST STATIONS Read INSTRUCTIONS Before Filling Out Form	FOR COMMISSION USE ONLY FILE NO. - 20070129AIR

Section I - General Information

1.	Legal Name of the Applicant FREEDOM BROADCASTING OF NEW YORK LICENSEE, L.L.C.		
	Mailing Address 1400 BALLTOWN ROAD		
	City SCHENECTADY	State or Country (if foreign address) NY	ZIP Code 12309 -
	Telephone Number (include area code) 5183466666	E-Mail Address (if available)	
	FCC Registration Number: 0010053007	Call Sign	Facility ID Number 0
2.	Contact Representative (if other than Licensee/Permittee) DAVID D. BURNS		Firm or Company Name LATHAM & WATKINS LLP
	Telephone Number (include area code) 2026372200	E-Mail Address (if available) DAVID.BURNS@LW.COM	
3.	Name of entity, if other than licensee or permittee, for which report is filed JONATHAN M. NELSON ASSOCIATES II L.P.		
	Mailing Address C/O JOHN WOODWORTH, III 50 KENNEDY PLAZA		
	City PROVIDENCE	State or Country (if foreign address) RI	ZIP Code 02903 -
	Telephone Number (include area code) 4017516754	E-Mail Address (if available) J.WOODWORTH@PROVEQUITY.COM	
4.	If this application has been submitted without a fee, indicate reason for fee exemption (see 47 C.F.R. Section 1.1114): <input type="checkbox"/> Governmental Entity <input type="checkbox"/> Fee-exempt Report <input checked="" type="checkbox"/> Other PARENT ENTITY <input type="checkbox"/> N/A (Fee Required)		

Section II - Ownership Information

5.	a. <input type="checkbox"/> Biennial b. <input type="checkbox"/> Transfer of Control or Assignment of License/Permit c. <input checked="" type="checkbox"/> Other		
	d. <input type="checkbox"/> Amendment to pending application		
	for the following stations: [Enter Station Information]		

Station List

This Report is filed for the following stations:

Call Letters	Facility ID Number	Location (City/State)	Class of service
WCWN	73264	SCHENECTADY NY	TV

Call Letters	Facility ID Number	Location (City/State)	Class of service
WRGB	73942	SCHENECTADY NY	TV

All of the information furnished in this Report is accurate as of 1/29/2007 (Date must comply with 47 C.F.R. Section 73.3615(a), i.e., information must be current within 60 days of filing of this report, when 5(a) below is checked.)

This Report is filed for (check one)

6. Respondent is:
- Sole proprietorship
 Not-for-profit corporation
 Limited partnership
 For-profit corporation
 General partnership
 Other
- If "Other", describe nature of the respondent in an Exhibit. [Exhibit 1]

7. List all contracts and other instruments required to be filed by 47 C.F.R. Section 73.3613. (Only licensees, permittees, or a reporting entity with a majority interest in or that otherwise exercises de facto control over the subject licensee or permittee shall respond.)

[Enter Contract/Instrument Information]

Contracts/Instruments Information

List all contracts and other instruments required to be filed by 47 C.F.R. Section 73.3613. (Only licensees, permittees, or a reporting entity with a majority interest in or that otherwise exercises de facto control over the subject shall respond.)

Description of contract or instrument	Name of person or organization with whom contract is made	Date of Execution	Date of Expiration
N/A			

8. Capitalization (Only licensees, permittees, or a reporting entity with a majority interest in or that otherwise exercises de facto control over the subject licensee or permittee shall respond.)

[Enter Capitalization Information]

Capitalization

Capitalization (Only licensees, permittees, or a reporting entity with a majority interest in or that otherwise exercises de

facto control over the subject licensee or permittee shall respond.)

Class of stock (preferred, common or other)	Voting or Non-voting	Number of Shares			
		Authorized	Issued and Outstanding	Treasury	Unissued
N/A					

9. (a.) List the respondent, and, if other than a natural person, its officers, directors, stockholders and other entities with attributable interests, non-insulated partners and/or members. If a corporation or partnership holds an attributable interest in the respondent, list separately its officers, directors, stockholders and other entities with attributable interests, non-insulated partners and/or members. Create a separate row for each individual or entity. Attach supplemental pages, if necessary.
 [Enter Owner Information]

Owner Information

List the respondent, and, if other than a natural person, its officers, directors, stockholders and other entities with attributable interests, non-insulated partners and/or members. If a corporation or partnership holds an attributable interest in the respondent, list separately its officers, directors, stockholders and other entities with attributable interests, non-insulated partners and/or members. Create a separate row for each individual or entity. Attach supplemental pages, if necessary.

(Read carefully - The numbered items below refer to line numbers in the following table.)

1. Name and address of respondent and each party to the respondent holding an attributable interest (if other than individual also show name, address and citizenship of natural person authorized to vote the stock or holding the attributable interest). List the respondent first, officers next, then directors and, thereafter, remaining stockholders and other entities with attributable interests, and partners.
2. Gender (male or female).
3. Ethnicity (check one).
4. Race (select one or more).
5. Citizenship.
6. Positional interest: Officer, director, general partner, limited partner, LLC member, investor/creditor attributable under the Commission's equity/debt plus standard, etc.
7. Percentage of votes.
8. Percentage of total assets (equity debt plus).

1. Name and Address	JONATHAN M. NELSON ASSOCIATES II L.P., C/O JOHN WOODWORTH, III, 50 KENNEDY PLAZA, PROVIDENCE, RI 02903
2. Gender (male or female)	N/A
3. Ethnicity (check one)	<input type="radio"/> Hispanic or Latino <input checked="" type="radio"/> Not Hispanic or Latino
4. Race (select one or more)	<input type="radio"/> American Indian or Alaska Native <input type="radio"/> Asian <input type="radio"/> Black or African American <input type="radio"/> Native Hawaiian or Other Pacific Islander <input checked="" type="radio"/> White
5. Citizenship	US
6. Positional Interest	RESPONDENT
7. Percentage of votes	0.00
8. Percentage of total assets	0.00

(equity debt plus)	
1. Name and Address	JONATHAN M. NELSON, C/O 50 KENNEDY PLAZA, PROVIDENCE, RI 02903
2. Gender (male or female)	Male
3. Ethnicity (check one)	<input type="radio"/> Hispanic or Latino <input checked="" type="radio"/> Not Hispanic or Latino
4. Race (select one or more)	<input type="radio"/> American Indian or Alaska Native <input type="radio"/> Asian <input type="radio"/> Black or African American <input type="radio"/> Native Hawaiian or Other Pacific Islander <input checked="" type="radio"/> White
5. Citizenship	US
6. Positional Interest	GENERAL PARTNER
7. Percentage of votes	100.00
8. Percentage of total assets (equity debt plus)	1.00

1. Name and Address	JONATHAN M. NELSON 1998 TRUST AND JONATHAN M. NELSON 1998 DECENDANTS TRUST (DAVID DUFFELL AS TRUSTEE OF BOTH TRUSTS) TRUSTS ESTABLISHED F/B/O MEMBERS OF THE FAMILY OF JONATHAN M. NELSON
2. Gender (male or female)	N/A
3. Ethnicity (check one)	<input type="radio"/> Hispanic or Latino <input type="radio"/> Not Hispanic or Latino
4. Race (select one or more)	<input type="radio"/> American Indian or Alaska Native <input type="radio"/> Asian <input type="radio"/> Black or African American <input type="radio"/> Native Hawaiian or Other Pacific Islander <input type="radio"/> White
5. Citizenship	US
6. Positional Interest	LIMITED PARTNERS
7. Percentage of votes	0.00
8. Percentage of total assets (equity debt plus)	99.00

(b) Respondent certifies that equity and financial interests not set forth in response to Question 9 (a) are non-attributable.	<input type="radio"/> Yes <input type="radio"/> No <input checked="" type="radio"/> N/A See Explanation in [Exhibit 2]
(c) Is the respondent or any party holding an attributable interest in the respondent also the holder of an attributable interest in any other broadcast station or in any cable or newspaper entities in the same market or with overlapping signals in the same broadcast service, as described in 47 C.F.R. Sections 73.3555 and 76.501? If "Yes", submit an Exhibit identifying the holder of that other attributable interest, listing the call signs, locations and facilities identifiers of such other broadcast stations, and describing	<input checked="" type="radio"/> Yes <input type="radio"/> No [Exhibit 3]

	the nature and size of the ownership interest and the positions held in the other broadcast, cable or newspaper entities.	
(d)	Are any of the individuals listed in response to Question 9(a) related as parent-child, husband-wife, brothers and sisters?	<input type="radio"/> Yes <input checked="" type="radio"/> No
	If "Yes", submit an Exhibit setting forth full information as to the family relationship	[Exhibit 4]
(e)	Is respondent seeking an attribution exemption for any officer or director with duties unrelated to the licensee or permittee?	<input type="radio"/> Yes <input checked="" type="radio"/> No
	If "Yes", submit an Exhibit identifying that individual by name and title, fully describing that individual's duties and responsibilities, and explaining why that individual should not be attributed an interest.	[Exhibit 5]

SECTION III - CERTIFICATION

I certify that I am GENERAL PARTNER

(Official Title)

of JONATHAN M. NELSON ASSOCIATES II, L.P.

(Exact legal title or name of respondent)

and that I have examined this Report and that to the best of my knowledge and belief, all statements in this Report are true, correct and complete.

(Date of certification must be within 60 days of the date shown in Question 5, Section II and in no event prior to that date.)

Signature JONATHAN M. NELSON	Date 1/29/2007
Telephone Number of Respondent (Include area code) 4017510536	

WILLFUL FALSE STATEMENTS ON THIS FORM ARE PUNISHABLE BY FINE AND/OR IMPRISONMENT (U.S. CODE, TITLE 18, SECTION 1001), AND/OR REVOCATION OF ANY STATION LICENSE OR CONSTRUCTION PERMIT (U.S. CODE, TITLE 47, SECTION 312(a)(1)), AND/OR FORFEITURE (U.S. CODE, TITLE 47, SECTION 503).

Exhibits

Exhibit 3

Description: OTHER BROADCAST INTERESTS

PROVIDENCE EQUITY PARTNERS IV L.P. IS A 15.93% STOCKHOLDER OF FREEDOM COMMUNICATIONS HOLDINGS, INC., PARENT ENTITY OF THE LICENSEE ENTITIES AND STATIONS OUTLINED ON THE ATTACHED EXHIBIT 3 - ATTACHMENT 1 ORGANIZATIONAL DIAGRAM. THE SOLE GENERAL PARTNER OF PROVIDENCE EQUITY PARTNERS IV, L.P. IS PROVIDENCE EQUITY GP IV L.P. THE SOLE GENERAL PARTNER OF PROVIDENCE EQUITY GP IV L.P. IS PROVIDENCE EQUITY PARTNERS IV L.L.C. ITS LIMITED PARTNERS ARE JONATHAN M. NELSON, GLENN M. CREAMER AND PAUL J. SALEM, MICHAEL J. DOMINGUEZ, MARK J. MASIELLO, MARK J. NOBLE, JONATHAN M. NELSON ASSOCIATES II L.P., GLENN M. CREAMER ASSOCIATES II L.P. AND PAUL J. SALEM ASSOCIATES II, L.P. THE MEMBERS OF PROVIDENCE EQUITY PARTNERS IV L.L.C. ARE JONATHAN M. NELSON, GLENN M. CREAMER AND PAUL J. SALEM, JONATHAN M. NELSON ASSOCIATES II L.P., GLENN M. CREAMER ASSOCIATES II L.P. AND PAUL J. SALEM ASSOCIATES II, L.P.

GLENN M. CREAMER, JONATHAN M. NELSON AND PAUL J. SALEM MICHAEL J. DOMINGUEZ, MARK J. MASIELLO, MARK J. NOBLE HOLD THROUGH COMMONLY CONTROLLED INVESTMENT FUNDS, OTHER ATTRIBUTABLE INTERESTS IN THE FOLLOWING:

BLUESTONE LICENSE HOLDINGS, INC., LICENSEE OF:

WCYB-TV ID #2455 BRISTOL, VA
KTXS-TV ID #308 SWEETWATER, TX
KRCR-TV ID #8291 REDDING, CA
KAEF(TV)ID #8263 ARCATA, CA
KECI-TV ID #18084 MISSOULA, MT
KCFW-TV ID #18079 KALISPELL, MT
KTVM(TV)ID #18066 BUTTE, MT

FREEDOM BROADCASTING OF OREGON LICENSEE, L.L.C., LICENSEE OF:

KTVL(TV)ID #22570, MEDFORD, OR

FREEDOM BROADCASTING OF SOUTHERN NEW ENGLAND LICENSEE, L.L.C.,
LICENSEE OF:

WLNE-TV ID #22591, NEW BEDFORD, MA

FREEDOM BROADCASTING OF FLORIDA LICENSEE, L.L.C., LICENSEE OF:

WPEC-TV ID #52527, WEST PALM BEACH, FL

FREEDOM BROADCASTING OF TEXAS LICENSEE, L.L.C., LICENSEE OF:

KFDM-TV ID #22589, BEAUMONT, TX

FREEDOM BROADCASTING OF TENNESSEE LICENSEE, L.L.C.. LICENSEE OF:

WTVC-TV ID #22590, CHATTANOOGA, TN

FREEDOM BROADCASTING OF NEW YORK LICENSEE, L.L.C., LICENSEE OF:

WRGB-TV ID #73942, SCHENECTADY, NY
WCWN(TV) ID #73264, SCHENECTADY, NY

FREEDOM BROADCASTING OF MICHIGAN LICENSEE, L.L.C., LICENSEE OF:

WWMT-TV ID #74195, KALAMAZOO, MI
WLAJ-TV ID #36533, LANSING, MI

BUSTOS MEDIA OF WISCONSIN LICENSE, LLC, LICENSEE OF

WDDW(FM) ID #53506, STURTEVANT, WI
WBWT-LP, ID #56213, MILWAUKEE, WI

BUSTOS MEDIA OF SEATTLE, LLC IS THE LICENSEE OF THE FOLLOWING:

KWVG(AM) ID #33683 AUBURN-FEDERAL WAY, WA
KDDS-FM ID #33622 ELMA, WA

BUSTOS MEDIA OF EASTERN WASHINGTON, LLC IS THE LICENSEE OF THE
FOLLOWING:

KULE(AM) ID #4041 EPHRATA, WA
KULE-FM ID #4042 EPHRATA, WA
KMMG(FM) ID #4758 BENTON CITY, WA

KZTA(FM) ID #36006 NACHES, WA
KYXE(AM) ID #64506 UNION GAP, WA
KZTS(AM) ID #4757 SUNNYSIDE, WA
KZML-FM ID #15137 QUINCY, WA
KZML-FM1 ID #137979, WENATCHEE, WA
K286BC ID #139326 EDGEMONT, WA
K285FN ID #139179 KENNEWICK WEST, WA
K225AR ID #139113 WENATCHEE, WA
K291AS ID #139108 MATTAWA, WA
K229AD ID #82285 YAKIMA, WA
K269EU ID #139111 ROYAL CITY, WA
K248BG ID #139349 ELLENSBURG, WA

BUSTOS MEDIA OF CALIFORNIA LICENSE, LLC IS THE LICENSEE OF
THE STATIONS LISTED BELOW.

KTTA(FM) ID #51221 ESPARTO, CA
KBBU(FM) ID #43335 MODESTO, CA
KBAA(FM) ID #87969 GRASS VALLEY, CA
KLMG(FM) ID #24464 JACKSON, CA

BUSTOS MEDIA OF UTAH LICENSE, LLC, LICENSEE OF

KXTA(AM) ID # 69557 CENTERVILLE, UT
KDUT(FM) ID #88272, RANDOLPH, UT
KDUT-FM1 ID #122076, BOUNTIFUL, UT
KDUT-FM2 ID #122078, SALT LAKE CITY, UT
KDUT-FM3 ID #123370, OGDEN UT
KDUT-FM4 ID #131417, AMERICAN FORK, UT
KDUT-FM5 ID #131424, PROVO, UT

ROCKY MOUNTAIN RADIO NETWORK, INC. IS THE LICENSEE OF THE STATION
LISTED BELOW. BUSTOS MEDIA OF UTAH LICENSE, LLC CONTROLS 100% OF ROCKY MOUNTAIN RADIO
NETWORK, INC.

KBMG, EVANSTON WY (FIN: 20029)
KBMG-FM1, BOUNTIFUL, UT (FIN: 161732)
KBMG-FM2, SALT LAKE CITY, UT (FIN: 161730)
KBMG-FM3, PROVO, UT (FIN: 161809)
KBMG-FM4, OGDEN, UT (FIN: 161733)

BUSTOS MEDIA OF OREGON LICENSE, LLC IS THE LICENSEE
OF THE STATIONS LISTED BELOW.

KXMG(AM) ID #71752, PORTLAND, OR
KMUZ(AM) ID #51210, GRESHAM, OR
KGDD(AM) ID #2431, OREGON CITY, OR
KZNY(AM) ID #68212, MILWAUKEE, OR

BUSTOS MEDIA OF IDAHO LICENSE, LLC IS THE LICENSEE OF THE STATIONS
LISTED BELOW:

KDBI(FM) ID #54509, EMMETT, ID
KQTA(FM) ID #87812, HOMEDALE, ID

TRUMPER COMMUNICATIONS III LICENSE, LLC IS THE LICENSEE OF THE STATION LISTED BELOW:

KRZS(FM) ID #68566 FLAGSTAFF, AZ

Attachment 3

Description
Exhibit 3 - Attachment 1 Organizational Diagram

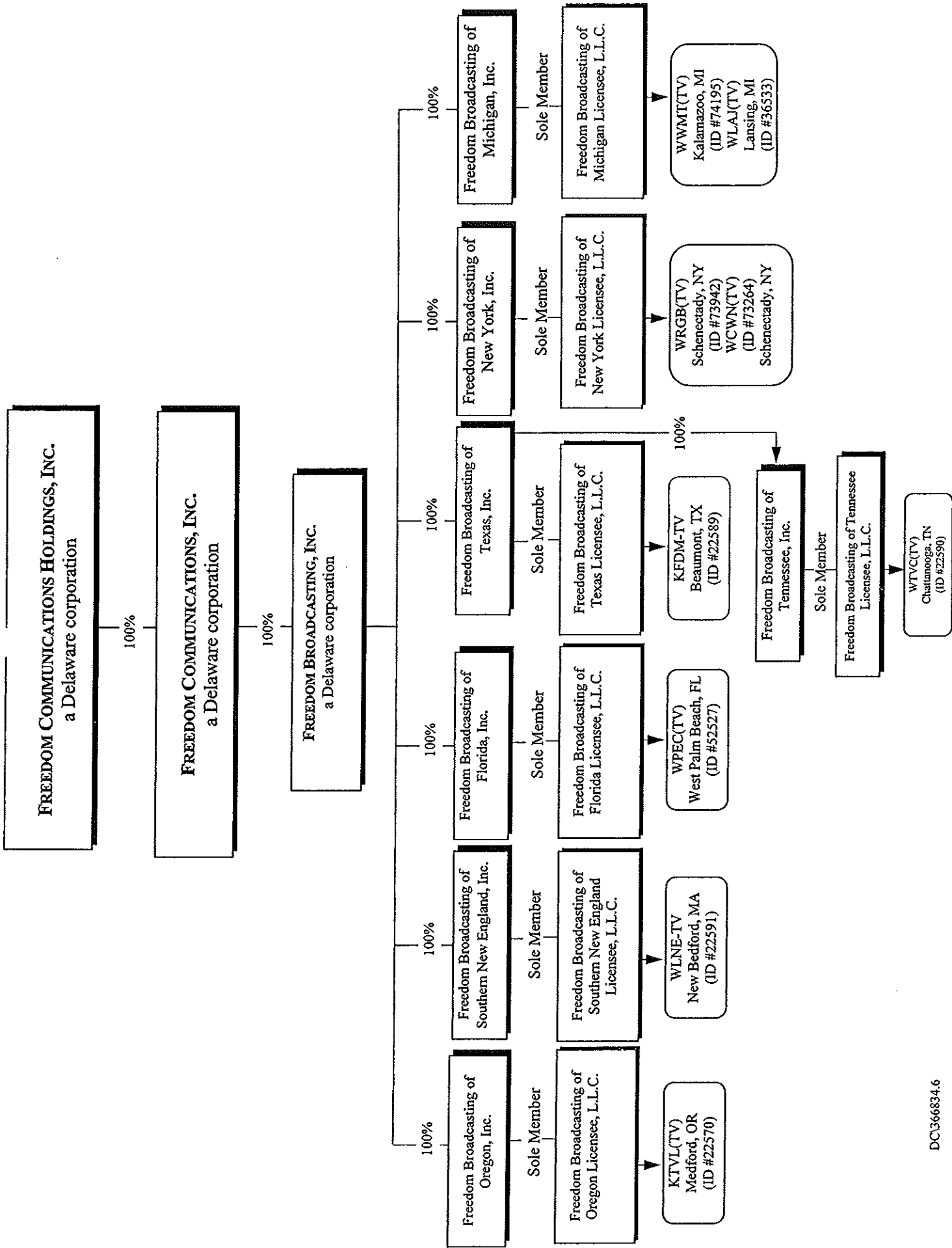

PAUL J. SALEM ASSOCIATES II, L.P.

Federal Communications Commission

FCC MB - CDBS Electronic Filing
Account number: 108147

Description: PAUL J. SALEM ASSOCIATES II L.P. (RENEWAL)
Application Reference Number: 20070129AIO
Successfully filed at Jan 29 2007 1:26PM

Based on the information supplied, no fee is required.

[Menu](#)

[Logout](#)

Federal Communications Commission Washington, D.C. 20554 <p style="text-align: center;">FCC 323</p> <p style="text-align: center;">OWNERSHIP REPORT FOR COMMERCIAL BROADCAST STATIONS</p> <p style="text-align: center;">Read INSTRUCTIONS Before Filling Out Form</p>	Approved by OMB 3060-0010 (June 2002) FOR FCC USE ONLY FOR COMMISSION USE ONLY FILE NO. - 20070129AIO
--	--

Section I - General Information

1.	Legal Name of the Applicant FREEDOM BROADCASTING OF NEW YORK LICENSEE, L.L.C.	
	Mailing Address 1400 BALLTOWN ROAD	
	City SCHENECTADY	State or Country (if foreign address) NY
	Telephone Number (include area code) 5183466666	ZIP Code 12309 -
	Telephone Number (include area code) 5183466666	E-Mail Address (if available)
	FCC Registration Number: 0010053007	Call Sign Facility ID Number 0
2.	Contact Representative (if other than Licensee/Permittee) DAVID D. BURNS	Firm or Company Name LATHAM & WATKINS LLP
	Telephone Number (include area code) 2026372200	E-Mail Address (if available) DAVID.BURNS@LW.COM
3.	Name of entity, if other than licensee or permittee, for which report is filed PAUL J. SALEM ASSOCIATES II, L.P.	
	Mailing Address C/O JOHN WOODWORTH, III 50 KENNEDY PLAZA	
	City PROVIDENCE	State or Country (if foreign address) RI
	Telephone Number (include area code) 4017516754	ZIP Code 02903 -
	Telephone Number (include area code) 4017516754	E-Mail Address (if available) J.WOODWORTH@PROVEQUITY.COM
4.	If this application has been submitted without a fee, indicate reason for fee exemption (see 47 C.F.R. Section 1.1114): <input type="checkbox"/> Governmental Entity <input type="checkbox"/> Fee-exempt Report <input checked="" type="checkbox"/> Other PARENT ENTITY <input type="checkbox"/> N/A (Fee Required)	

Section II - Ownership Information

5.	<input type="checkbox"/> Biennial	<input type="checkbox"/> Transfer of Control or Assignment of License/Permit	<input checked="" type="checkbox"/> Other
	<input type="checkbox"/> Amendment to pending application		
	for the following stations: [Enter Station Information]		

Station List

This Report is filed for the following stations:

Call Letters	Facility ID Number	Location (City/State)	Class of service
WCWN	73264	SCHENECTADY NY	TV

Call Letters	Facility ID Number	Location (City/State)	Class of service
WRGB	73942	SCHENECTADY NY	TV

All of the information furnished in this Report is accurate as of 1/29/2007 (Date must comply with 47 C.F.R. Section 73.3615(a), i.e., information must be current within 60 days of filing of this report, when 5(a) below is checked.)

This Report is filed for (check one)

6. Respondent is:

- Sole proprietorship
 Not-for-profit corporation
 Limited partnership
 For-profit corporation
 General partnership
 Other

If "Other", describe nature of the respondent in an Exhibit. [Exhibit 1]

7. List all contracts and other instruments required to be filed by 47 C.F.R. Section 73.3613. (Only licensees, permittees, or a reporting entity with a majority interest in or that otherwise exercises de facto control over the subject licensee or permittee shall respond.)

[Enter Contract/Instrument Information]

Contracts/Instruments Information

List all contracts and other instruments required to be filed by 47 C.F.R. Section 73.3613. (Only licensees, permittees, or a reporting entity with a majority interest in or that otherwise exercises de facto control over the subject shall respond.)

Description of contract or instrument	Name of person or organization with whom contract is made	Date of Execution	Date of Expiration
N/A			

8. Capitalization (Only licensees, permittees, or a reporting entity with a majority interest in or that otherwise exercises de facto control over the subject licensee or permittee shall respond.)

[Enter Capitalization Information]

Capitalization

Capitalization (Only licensees, permittees, or a reporting entity with a majority interest in or that otherwise excercises de

facto control over the subject licensee or permittee shall respond.)

Class of stock (preferred, common or other)	Voting or Non-voting	Number of Shares			
		Authorized	Issued and Outstanding	Treasury	Unissued
N/A					

9. (a.) List the respondent, and, if other than a natural person, its officers, directors, stockholders and other entities with attributable interests, non-insulated partners and/or members. If a corporation or partnership holds an attributable interest in the respondent, list separately its officers, directors, stockholders and other entities with attributable interests, non-insulated partners and/or members. Create a separate row for each individual or entity. Attach supplemental pages, if necessary.
[Enter Owner Information]

Owner Information

List the respondent, and, if other than a natural person, its officers, directors, stockholders and other entities with attributable interests, non-insulated partners and/or members. If a corporation or partnership holds an attributable interest in the respondent, list separately its officers, directors, stockholders and other entities with attributable interests, non-insulated partners and/or members. Create a separate row for each individual or entity. Attach supplemental pages, if necessary.

(Read carefully - The numbered items below refer to line numbers in the following table.)

1. Name and address of respondent and each party to the respondent holding an attributable interest (if other than individual also show name, address and citizenship of natural person authorized to vote the stock or holding the attributable interest). List the respondent first, officers next, then directors and, thereafter, remaining stockholders and other entities with attributable interests, and partners.
2. Gender (male or female).
3. Ethnicity (check one).
4. Race (select one or more).
5. Citizenship.
6. Positional interest: Officer, director, general partner, limited partner, LLC member, investor/creditor attributable under the Commission's equity/debt plus standard, etc.
7. Percentage of votes.
8. Percentage of total assets (equity debt plus).

1. Name and Address	PAUL J. SALEM ASSOCIATES II, L.P., C/O 50 KENNEDY PLAZA, PROVIDENCE, RI 02903
2. Gender (male or female)	N/A
3. Ethnicity (check one)	<input type="radio"/> Hispanic or Latino <input checked="" type="radio"/> Not Hispanic or Latino
4. Race (select one or more)	<input type="radio"/> American Indian or Alaska Native <input type="radio"/> Asian <input type="radio"/> Black or African American <input type="radio"/> Native Hawaiian or Other Pacific Islander <input checked="" type="radio"/> White
5. Citizenship	US
6. Positional Interest	RESPONDENT
7. Percentage of votes	0.00
8. Percentage of total assets	0.00

(equity debt plus)	
1. Name and Address	PAUL J. SALEM, C/O PROVIDENCE EQUITY PARTNERS, INC., 50 KENNEDY PLAZA, 18TH FLOOR, PROVIDENCE, RI 02903
2. Gender (male or female)	Male
3. Ethnicity (check one)	<input type="radio"/> Hispanic or Latino <input checked="" type="radio"/> Not Hispanic or Latino
4. Race (select one or more)	<input type="radio"/> American Indian or Alaska Native <input type="radio"/> Asian <input type="radio"/> Black or African American <input type="radio"/> Native Hawaiian or Other Pacific Islander <input checked="" type="radio"/> White
5. Citizenship	US
6. Positional Interest	GENERAL PARTNER
7. Percentage of votes	100.00
8. Percentage of total assets (equity debt plus)	1.00

1. Name and Address	PAUL J. SALEM TRUST (ANDREW SALEM, AS TRUSTEE) AND SALEM 2000 SIBLINGS TRUST (NAVYN SALEM, TRUSTEE) (ESTABLISHED F/B/O MEMBERS OF THE FAMILY OF PAUL J. SALEM)
2. Gender (male or female)	N/A
3. Ethnicity (check one)	<input type="radio"/> Hispanic or Latino <input type="radio"/> Not Hispanic or Latino
4. Race (select one or more)	<input type="radio"/> American Indian or Alaska Native <input type="radio"/> Asian <input type="radio"/> Black or African American <input type="radio"/> Native Hawaiian or Other Pacific Islander <input type="radio"/> White
5. Citizenship	US
6. Positional Interest	LIMITED PARTNERS
7. Percentage of votes	0.00
8. Percentage of total assets (equity debt plus)	99.00

(b) Respondent certifies that equity and financial interests not set forth in response to Question 9 (a) are non-attributable.	<input type="radio"/> Yes <input type="radio"/> No <input checked="" type="radio"/> N/A See Explanation in [Exhibit 2]
(c) Is the respondent or any party holding an attributable interest in the respondent also the holder of an attributable interest in any other broadcast station or in any cable or newspaper entities in the same market or with overlapping signals in the same broadcast service, as described in 47 C.F.R. Sections 73.3555 and 76.501? If "Yes", submit an Exhibit identifying the holder of that other attributable interest, listing the call signs, locations and facilities identifiers of such other broadcast stations, and describing the nature and size of the ownership interest and the positions held in the other broadcast,	<input checked="" type="radio"/> Yes <input type="radio"/> No [Exhibit 3]

cable or newspaper entities.	
(d) Are any of the individuals listed in response to Question 9(a) related as parent-child, husband-wife, brothers and sisters?	<input type="radio"/> Yes <input checked="" type="radio"/> No
If "Yes", submit an Exhibit setting forth full information as to the family relationship	
[Exhibit 4]	
(e) Is respondent seeking an attribution exemption for any officer or director with duties unrelated to the licensee or permittee?	<input type="radio"/> Yes <input checked="" type="radio"/> No
If "Yes", submit an Exhibit identifying that individual by name and title, fully describing that individual's duties and responsibilities, and explaining why that individual should not be attributed an interest.	
[Exhibit 5]	

SECTION III - CERTIFICATION

I certify that I am GENERAL PARTNER

(Official Title)

of PAUL J. SALEM ASSOCIATES II L.P.

(Exact legal title or name of respondent)

and that I have examined this Report and that to the best of my knowledge and belief, all statements in this Report are true, correct and complete.

(Date of certification must be within 60 days of the date shown in Question 5, Section II and in no event prior to that date.)

Signature PAUL J. SALEM	Date 1/29/2007
Telephone Number of Respondent (Include area code) 4017510536	

WILLFUL FALSE STATEMENTS ON THIS FORM ARE PUNISHABLE BY FINE AND/OR IMPRISONMENT (U.S. CODE, TITLE 18, SECTION 1001), AND/OR REVOCATION OF ANY STATION LICENSE OR CONSTRUCTION PERMIT (U.S. CODE, TITLE 47, SECTION 312(a)(1)), AND/OR FORFEITURE (U.S. CODE, TITLE 47, SECTION 503).

Exhibits

Exhibit 3

Description: OTHER BROADCAST INTERESTS

PROVIDENCE EQUITY PARTNERS IV L.P. IS A 15.93% STOCKHOLDER OF FREEDOM COMMUNICATIONS HOLDINGS, INC., PARENT ENTITY OF THE LICENSEE ENTITIES AND STATIONS OUTLINED ON THE ATTACHED EXHIBIT 3 - ATTACHMENT 1 ORGANIZATIONAL DIAGRAM. THE SOLE GENERAL PARTNER OF PROVIDENCE EQUITY PARTNERS IV, L.P. IS PROVIDENCE EQUITY GP IV L.P. THE SOLE GENERAL PARTNER OF PROVIDENCE EQUITY GP IV L.P. IS PROVIDENCE EQUITY PARTNERS IV L.L.C. ITS LIMITED PARTNERS ARE JONATHAN M. NELSON, GLENN M. CREAMER AND PAUL J. SALEM, MICHAEL J. DOMINGUEZ, MARK J. MASIELLO, MARK J. NOBLE, JONATHAN M. NELSON ASSOCIATES II L.P., GLENN M. CREAMER ASSOCIATES II L.P. AND PAUL J. SALEM ASSOCIATES II, L.P. THE MEMBERS OF PROVIDENCE EQUITY PARTNERS IV L.L.C. ARE JONATHAN M. NELSON, GLENN M. CREAMER AND PAUL J. SALEM, JONATHAN M. NELSON ASSOCIATES II L.P., GLENN M. CREAMER ASSOCIATES II L.P. AND PAUL J. SALEM ASSOCIATES II, L.P.

GLENN M. CREAMER, JONATHAN M. NELSON AND PAUL J. SALEM MICHAEL J. DOMINGUEZ, MARK J. MASIELLO, MARK J. NOBLE HOLD THROUGH COMMONLY CONTROLLED INVESTMENT FUNDS, OTHER ATTRIBUTABLE INTERESTS IN THE FOLLOWING:

BLUESTONE LICENSE HOLDINGS, INC., LICENSEE OF:

WCYB-TV ID #2455 BRISTOL, VA
KTXS-TV ID #308 SWEETWATER, TX
KRCR-TV ID #8291 REDDING, CA
KAEF(TV)ID #8263 ARCATA, CA
KECI-TV ID #18084 MISSOULA, MT
KCFW-TV ID #18079 KALISPELL, MT
KTVM(TV)ID #18066 BUTTE, MT

FREEDOM BROADCASTING OF OREGON LICENSEE, L.L.C., LICENSEE OF:

KTVL(TV)ID #22570, MEDFORD, OR

FREEDOM BROADCASTING OF SOUTHERN NEW ENGLAND LICENSEE, L.L.C.,
LICENSEE OF:

WLNE-TV ID #22591, NEW BEDFORD, MA

FREEDOM BROADCASTING OF FLORIDA LICENSEE, L.L.C., LICENSEE OF:

WPEC-TV ID #52527, WEST PALM BEACH, FL

FREEDOM BROADCASTING OF TEXAS LICENSEE, L.L.C., LICENSEE OF:

KFDM-TV ID #22589, BEAUMONT, TX

FREEDOM BROADCASTING OF TENNESSEE LICENSEE, L.L.C.. LICENSEE OF:

WTVC-TV ID #22590, CHATTANOOGA, TN

FREEDOM BROADCASTING OF NEW YORK LICENSEE, L.L.C., LICENSEE OF:

WRGB-TV ID #73942, SCHENECTADY, NY
WCWN(TV) ID #73264, SCHENECTADY, NY

FREEDOM BROADCASTING OF MICHIGAN LICENSEE, L.L.C., LICENSEE OF:

WWMT-TV ID #74195, KALAMAZOO, MI
WLAJ-TV ID #36533, LANSING, MI

BUSTOS MEDIA OF WISCONSIN LICENSE, LLC, LICENSEE OF

WDDW(FM) ID #53506, STURTEVANT, WI
WBWT-LP, ID #56213, MILWAUKEE, WI

BUSTOS MEDIA OF SEATTLE, LLC IS THE LICENSEE OF THE FOLLOWING:

KWVG(AM) ID #33683 AUBURN-FEDERAL WAY, WA
KDDS-FM ID #33622 ELMA, WA

BUSTOS MEDIA OF EASTERN WASHINGTON, LLC IS THE LICENSEE OF THE
FOLLOWING:

KULE(AM) ID #4041 EPHRATA, WA
KULE-FM ID #4042 EPHRATA, WA
KMMG(FM) ID #4758 BENTON CITY, WA
KZTA(FM) ID #36006 NACHES, WA

KYXE(AM) ID #64506 UNION GAP, WA
KZTS(AM) ID #4757 SUNNYSIDE, WA
KZML-FM ID #15137 QUINCY, WA
KZML-FM1 ID #137979, WENATCHEE, WA
K286BC ID #139326 EDGEMONT, WA
K285FN ID #139179 KENNEWICK WEST, WA
K225AR ID #139113 WENATCHEE, WA
K291AS ID #139108 MATTAWA, WA
K229AD ID #82285 YAKIMA, WA
K269EU ID #139111 ROYAL CITY, WA
K248BG ID #139349 ELLENSBURG, WA

BUSTOS MEDIA OF CALIFORNIA LICENSE, LLC IS THE LICENSEE OF
THE STATIONS LISTED BELOW.

KTTA(FM) ID #51221 ESPARTO, CA
KBBU(FM) ID #43335 MODESTO, CA
KBAA(FM) ID #87969 GRASS VALLEY, CA
KLMG(FM) ID #24464 JACKSON, CA

BUSTOS MEDIA OF UTAH LICENSE, LLC, LICENSEE OF

KXTA(AM) ID # 69557 CENTERVILLE, UT
KDUT(FM) ID #88272, RANDOLPH, UT
KDUT-FM1 ID #122076, BOUNTIFUL, UT
KDUT-FM2 ID #122078, SALT LAKE CITY, UT
KDUT-FM3 ID #123370, OGDEN UT
KDUT-FM4 ID #131417, AMERICAN FORK, UT
KDUT-FM5 ID #131424, PROVO, UT

ROCKY MOUNTAIN RADIO NETWORK, INC. IS THE LICENSEE OF THE STATION
LISTED BELOW. BUSTOS MEDIA OF UTAH LICENSE, LLC CONTROLS 100% OF ROCKY MOUNTAIN RADIO
NETWORK, INC.

KBMG, EVANSTON WY (FIN: 20029)
KBMG-FM1, BOUNTIFUL, UT (FIN: 161732)
KBMG-FM2, SALT LAKE CITY, UT (FIN: 161730)
KBMG-FM3, PROVO, UT (FIN: 161809)
KBMG-FM4, OGDEN, UT (FIN: 161733)

BUSTOS MEDIA OF OREGON LICENSE, LLC IS THE LICENSEE
OF THE STATIONS LISTED BELOW.

KXMG(AM) ID #71752, PORTLAND, OR
KMUZ(AM) ID #51210, GRESHAM, OR
KGDD(AM) ID #2431, OREGON CITY, OR
KZNY(AM) ID #68212, MILWAUKEE, OR

BUSTOS MEDIA OF IDAHO LICENSE, LLC IS THE LICENSEE OF THE STATIONS
LISTED BELOW:

KDBI(FM) ID #54509, EMMETT, ID
KQTA(FM) ID #87812, HOMEDALE, ID

TRUMPER COMMUNICATIONS III LICENSE, LLC IS THE LICENSEE OF THE STATION LISTED BELOW:

KRZS(FM) ID #68566 FLAGSTAFF, AZ

Attachment 3

Description
Exhibit 3 - Attachment 1 Organizational Diagram

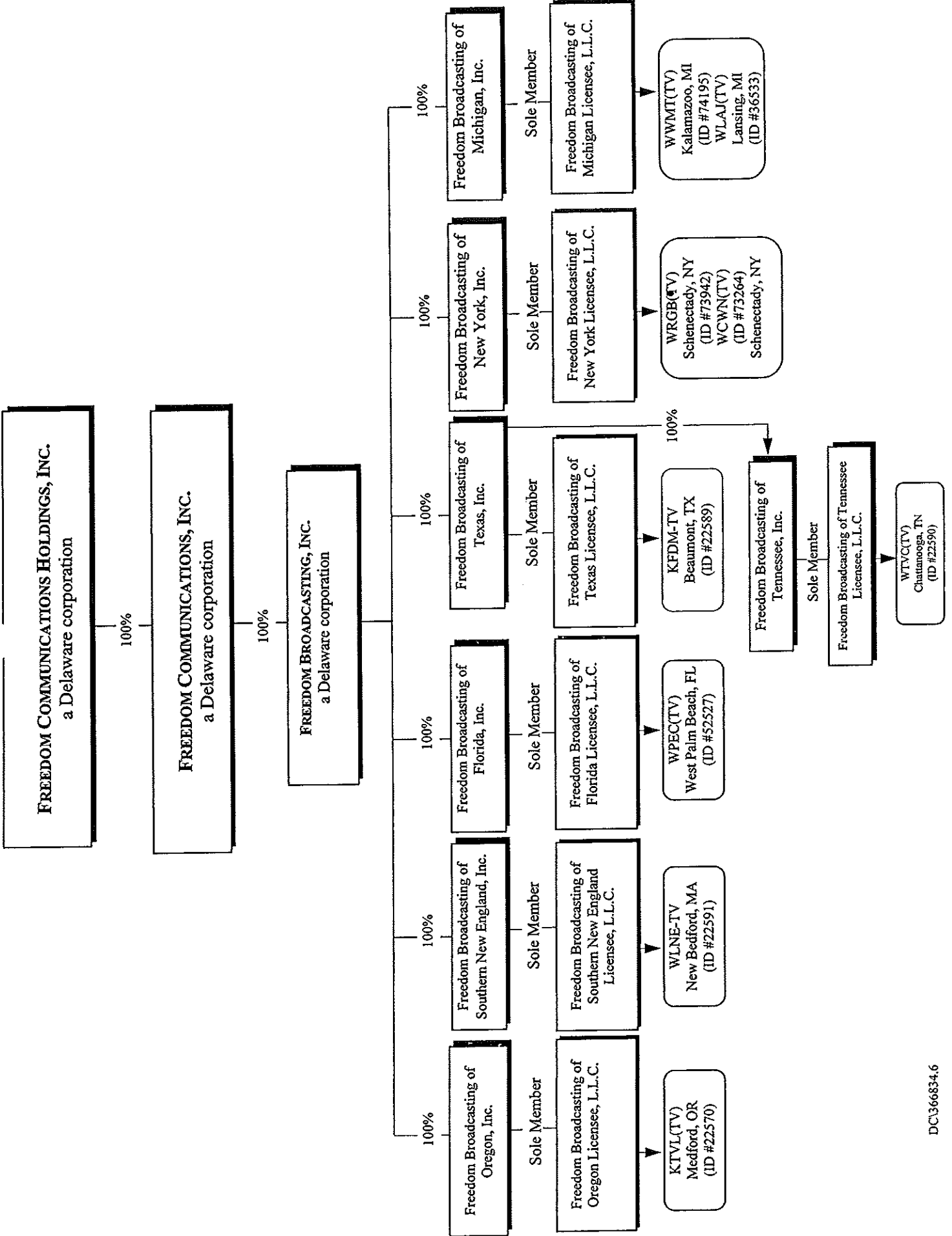

)

Federal Communications Commission

FCC MB - CDBS Electronic Filing
Account number: 56790

Description: 20070127 RENEWAL 323 BCMA 1 LLC
Application Reference Number: 20070131AFX
Successfully filed at Jan 31 2007 4:05PM

Based on the information supplied, no fee is required.

[Menu](#)

[Logout](#)

Federal Communications Commission Washington, D.C. 20554 <p style="text-align: center;">FCC 323</p>	Approved by OMB 3060-0010 (June 2002) FOR FCC USE ONLY
<p>OWNERSHIP REPORT FOR COMMERCIAL BROADCAST STATIONS</p> <p>Read INSTRUCTIONS Before Filling Out Form</p>	FOR COMMISSION USE ONLY FILE NO. - 20070131AFX

Section I - General Information

1.	Legal Name of the Applicant FREEDOM BROADCASTING OF NEW YORK LICENSEE, LLC		
	Mailing Address 1400 BALLTOWN ROAD		
	City SCHENECTADY	State or Country (if foreign address) NY	ZIP Code 12309 -
	Telephone Number (include area code) 5183466666	E-Mail Address (if available)	
	FCC Registration Number: 0010053007	Call Sign	Facility ID Number 0
2.	Contact Representative (if other than Licensee/Permittee) WAYNE JOHNSEN		
	Firm or Company Name WILEY REIN & FIELDING LLP		
	Telephone Number (include area code) 2027197000		E-Mail Address (if available) WJOHNSEN@WRF.COM
3.	Name of entity, if other than licensee or permittee, for which report is filed BLACKSTONE COMMUNICATIONS MANAGEMENT ASSOCIATES I L.L.C.		
	Mailing Address 345 PARK AVENUE		
	City NEW YORK	State or Country (if foreign address) NY	ZIP Code 10154 -
	Telephone Number (include area code) 2125835000	E-Mail Address (if available) TOLLEY@BLACKSTONE.COM	
4.	If this application has been submitted without a fee, indicate reason for fee exemption (see 47 C.F.R. Section 1.1114): <input type="radio"/> Governmental Entity <input type="radio"/> Fee-exempt Report <input checked="" type="radio"/> Other RENEWAL REPORT FOR PARENT ENTITY <input type="radio"/> N/A (Fee Required)		

Section II - Ownership Information

5.	a. <input type="radio"/> Biennial b. <input type="radio"/> Transfer of Control or Assignment of License/Permit c. <input checked="" type="radio"/> Other		
	d. <input type="radio"/> Amendment to pending application		
	for the following stations: [Enter Station Information]		

Station List

This Report is filed for the following stations:

Call Letters	Facility ID Number	Location (City/State)	Class of service
WCWN	73264	SCHENECTADY NY	TV

Call Letters	Facility ID Number	Location (City/State)	Class of service
WRGB	73942	SCHENECTADY NY	TV

All of the information furnished in this Report is accurate as of 1/24/2007 (Date must comply with 47 C.F.R. Section 73.3615(a), i.e., information must be current within 60 days of filing of this report, when 5(a) below is checked.)

This Report is filed for (check one)

6. Respondent is:
- Sole proprietorship
 - For-profit corporation
 - Not-for-profit corporation
 - General partnership
 - Limited partnership
 - Other
- If "Other", describe nature of the respondent in an Exhibit. [Exhibit 1]

7. List all contracts and other instruments required to be filed by 47 C.F.R. Section 73.3613. (Only licensees, permittees, or a reporting entity with a majority interest in or that otherwise exercises de facto control over the subject licensee or permittee shall respond.)

[Enter Contract/Instrument Information]

Contracts/Instruments Information

List all contracts and other instruments required to be filed by 47 C.F.R. Section 73.3613. (Only licensees, permittees, or a reporting entity with a majority interest in or that otherwise exercises de facto control over the subject shall respond.)

Description of contract or instrument	Name of person or organization with whom contract is made	Date of Execution	Date of Expiration
N/A			

8. Capitalization (Only licensees, permittees, or a reporting entity with a majority interest in or that otherwise exercises de facto control over the subject licensee or permittee shall respond.)

[Enter Capitalization Information]

Capitalization

Capitalization (Only licensees, permittees, or a reporting entity with a majority interest in or that otherwise excercises de facto control over the subject licensee or permittee shall respond.)

Class of stock (preferred, common or other)	Voting or Non-voting	Number of Shares			
		Authorized	Issued and Outstanding	Treasury	Unissued
N/A					

9. (a.) List the respondent, and, if other than a natural person, its officers, directors, stockholders and other entities with attributable interests, non-insulated partners and/or members. If a corporation or partnership holds an attributable interest in the respondent, list separately its officers, directors, stockholders and other entities with attributable interests, non-insulated partners and/or members. Create a separate row for each individual or entity. Attach supplemental pages, if necessary.
 [Enter Owner Information]

Owner Information

List the respondent, and, if other than a natural person, its officers, directors, stockholders and other entities with attributable interests, non-insulated partners and/or members. If a corporation or partnership holds an attributable interest in the respondent, list separately its officers, directors, stockholders and other entities with attributable interests, non-insulated partners and/or members. Create a separate row for each individual or entity. Attach supplemental pages, if necessary.

(Read carefully - The numbered items below refer to line numbers in the following table.)

1. Name and address of respondent and each party to the respondent holding an attributable interest (if other than individual also show name, address and citizenship of natural person authorized to vote the stock or holding the attributable interest). List the respondent first, officers next, then directors and, thereafter, remaining stockholders and other entities with attributable interests, and partners.
2. Gender (male or female).
3. Ethnicity (check one).
4. Race (select one or more).
5. Citizenship.
6. Positional interest: Officer, director, general partner, limited partner, LLC member, investor/creditor attributable under the Commission's equity/debt plus standard, etc.
7. Percentage of votes.
8. Percentage of total assets (equity debt plus).

1. Name and Address	SEE EXHIBIT 1, ATTACHMENT 1
2. Gender (male or female)	N/A
3. Ethnicity (check one)	<input type="radio"/> Hispanic or Latino <input type="radio"/> Not Hispanic or Latino
4. Race (select one or more)	<input type="radio"/> American Indian or Alaska Native <input type="radio"/> Asian <input type="radio"/> Black or African American <input type="radio"/> Native Hawaiian or Other Pacific Islander <input type="radio"/> White
5. Citizenship	US
6. Positional Interest	RESPONDENT
7. Percentage of votes	0.00
8. Percentage of total assets (equity debt plus)	0.00

<p>(b) Respondent certifies that equity and financial interests not set forth in response to Question 9(a) are non-attributable.</p>	<p><input checked="" type="radio"/> Yes <input type="radio"/> No <input type="radio"/> N/A See Explanation in [Exhibit 2]</p>
<p>(c) Is the respondent or any party holding an attributable interest in the respondent also the holder of an attributable interest in any other broadcast station or in any cable or newspaper entities in the same market or with overlapping signals in the same broadcast service, as described in 47 C.F.R. Sections 73.3555 and 76.501?</p>	<p><input checked="" type="radio"/> Yes <input type="radio"/> No</p>
<p>If "Yes", submit an Exhibit identifying the holder of that other attributable interest, listing the call signs, locations and facilities identifiers of such other broadcast stations, and describing the nature and size of the ownership interest and the positions held in the other broadcast, cable or newspaper entities.</p>	<p>[Exhibit 3]</p>
<p>(d) Are any of the individuals listed in response to Question 9(a) related as parent-child, husband-wife, brothers and sisters?</p>	<p><input type="radio"/> Yes <input checked="" type="radio"/> No</p>
<p>If "Yes", submit an Exhibit setting forth full information as to the family relationship</p>	<p>[Exhibit 4]</p>
<p>(e) Is respondent seeking an attribution exemption for any officer or director with duties unrelated to the licensee or permittee? If "Yes", submit an Exhibit identifying that individual by name and title, fully describing that individual's duties and responsibilities, and explaining why that individual should not be attributed an interest.</p>	<p><input type="radio"/> Yes <input checked="" type="radio"/> No [Exhibit 5]</p>

SECTION III - CERTIFICATION

I certify that I am MEMBER

(Official Title)

of BLACKSTONE COMMUNICATIONS MANAGEMENT ASSOCIATES I L.L.C.

(Exact legal title or name of respondent)

and that I have examined this Report and that to the best of my knowledge and belief, all statements in this Report are true, correct and complete.

(Date of certification must be within 60 days of the date shown in Question 5, Section II and in no event prior to that date.)

<p>Signature DAVID M. TOLLEY</p>	<p>Date 1/31/2007</p>
<p>Telephone Number of Respondent (Include area code) 2125835000</p>	

WILLFUL FALSE STATEMENTS ON THIS FORM ARE PUNISHABLE BY FINE AND/OR IMPRISONMENT (U.S. CODE, TITLE 18, SECTION 1001), AND/OR REVOCATION OF ANY STATION LICENSE OR CONSTRUCTION PERMIT (U.S. CODE, TITLE 47, SECTION 312(a)(1)), AND/OR FORFEITURE (U.S. CODE, TITLE 47, SECTION 503).

Exhibits

Exhibit 1

Description: NATURE OF RESPONDENT

BLACKSTONE COMMUNICATIONS MANAGEMENT ASSOCIATES I L.L.C. IS A LIMITED LIABILITY COMPANY.

Attachment 1

Description
<u>Owner Information</u>

Exhibit 2

Description: ATTRIBUTION

BLACKSTONE COMMUNICATIONS MANAGEMENT ASSOCIATES I L.L.C. HAS ENTERED INTO AGREEMENTS WITH CERTAIN OF ITS MEMBERS THAT SERVE TO INSULATE THESE NON-DISCLOSED MEMBERS FROM ATTRIBUTION IN ACCORDANCE WITH FCC REQUIREMENTS.

BLACKSTONE COMMUNICATIONS CAPITAL ASSOCIATES I L.P. IS A DELAWARE LIMITED PARTNERSHIP DESIGNED TO PROVIDE CERTAIN EMPLOYEES OF BLACKSTONE WITH THE ABILITY TO PARTICIPATE IN THE INVESTMENTS MADE BY CERTAIN BLACKSTONE FUNDS. THE SOLE GENERAL PARTNER OF THIS ENTITY IS BCCA I L.L.C. ALL OF THE MEMBERS OF BCCA I L.L.C. (PETER G. PETERSON, STEPHEN A. SCHWARZMAN, THE PETER G. PETERSON TRUST, HOLLY PETERSON TRUST, JAMES PETERSON TRUST, MICHAEL PETERSON TRUST, AND Z & T ASSOCIATES) ARE DISCLOSED ELSEWHERE IN THIS REPORT. WITH THE EXCEPTION OF DAVID TOLLEY, WHO IS DISCLOSED ELSEWHERE IN THIS REPORT, THE LIMITED PARTNERS OF BLACKSTONE COMMUNICATIONS CAPITAL ASSOCIATES I L.P. HAVE BEEN INSULATED FROM ATTRIBUTION PURSUANT TO FCC RULES

Attachment 2

Exhibit 3

Description: OTHER BROADCAST INTERESTS

BLACKSTONE MANAGEMENT ASSOCIATES IV L.L.C. AND BLACKSTONE COMMUNICATIONS MANAGEMENT ASSOCIATES I L.L.C. HAVE AN ATTRIBUTABLE INTEREST THROUGH BLACKSTONE FC CAPITAL PARTNERS IV L.P., BLACKSTONE FC COMMUNICATIONS PARTNERS L.P., BLACKSTONE FC CAPITAL PARTNERS IV-A, L.P., BLACKSTONE FAMILY INVESTMENT PARTNERSHIP IV-A, L.P., AND BLACKSTONE FAMILY COMMUNICATIONS PARTNERSHIP I, L.P. IN THE FOLLOWING STATIONS AFFILIATED WITH THIS LICENSEE. DAVID M. TOLLEY IS ALSO A DIRECTOR OF FREEDOM COMMUNICATIONS HOLDINGS, INC., PARENT COMPANY OF THE FOLLOWING:

FREEDOM BROADCASTING OF TEXAS LICENSEE, L.L.C., LICENSEE OF:
KFDM-TV #22589, BEAUMONT, TX.

FREEDOM BROADCASTING OF OREGON LICENSEE, L.L.C., LICENSEE OF:
KTVL(TV) #22570, MEDFORD, OR.

FREEDOM BROADCASTING OF SOUTHERN NEW ENGLAND LICENSEE, L.L.C., LICENSEE OF:
WLNE-TV #22591, NEW BEDFORD, MA

FREEDOM BROADCASTING OF TENNESSEE LICENSEE, L.L.C., LICENSEE OF:
WTVC-TV #22590, CHATTANOOGA, TN

FREEDOM BROADCASTING OF NEW YORK LICENSEE, L.L.C., LICENSEE OF:
 WRGB-TV #73942, SCHENECTADY, NY
 WCWN(TV) #73264, SCHENECTADY, NY

FREEDOM BROADCASTING OF MICHIGAN LICENSEE, L.L.C., LICENSEE OF:
 WWMT-TV #74195, KALAMAZOO, MI AND WLAJ-TV #36533, LANSING, MI.

FREEDOM BROADCASTING OF FLORIDA LICENSEE, L.L.C., LICENSEE OF
 WPEC(TV) #52527, WEST PALM BEACH, FL

IN ADDITION, BLACKSTONE MANAGEMENT ASSOCIATES IV L.L.C. AND BLACKSTONE COMMUNICATIONS MANAGEMENT ASSOCIATES I L.L.C., THROUGH BLACKSTONE ECC CAPITAL PARTNERS IV L.P., BLACKSTONE ECC CAPITAL PARTNERS IV-A L.P., BLACKSTONE FAMILY INVESTMENT PARTNERSHIP IV-A L.P., BLACKSTONE PARTICIPATION PARTNERSHIP IV L.P., BLACKSTONE ECC COMMUNICATIONS PARTNERS L.P. AND BLACKSTONE FAMILY COMMUNICATIONS PARTNERSHIP I L.P. HAVE AN ATTRIBUTABLE INTEREST IN THE STATIONS LISTED BELOW.

MONTECITO TELEVISION LICENSE CORPORATION OF WICHITA, LICENSEE OF KSNW(TV) #72358, WICHITA, KS, KSNC(TV) #72359, GREAT BEND, KS, KSNG(TV) #72361, GARDEN CITY, KS AND KSNK(TV) #72362, MCCOOK, NE.

MONTECITO TELEVISION LICENSE CORPORATION OF TOPEKA, LICENSEE OF KSNT(TV) #67335, TOPEKA, KS.

MONTECITO HAWAII LICENSE, LLC, LICENSEE OF KHON-TV #4144, HONOLULU, HI, KHAW-TV #4146 HILO, HI, AND KAHN-TV #4145, WAILUKU, HI.

MONTECITO PORTLAND LICENSE, LLC, LICENSEE OF KOIN(TV) #35380, PORTLAND, OR.

BLACKSTONE MANAGEMENT IV L.L.C. AND BLACKSTONE COMMUNICATIONS MANAGEMENT ASSOCIATES I L.L.C. ALSO HAVE AN ATTRIBUTABLE INTEREST THROUGH BLACKSTONE FC CAPITAL PARTNERS IV L.P., BLACKSTONE FC COMMUNICATIONS PARTNERS L.P., BLACKSTONE FC CAPITAL PARTNERS IV-A L.P., BLACKSTONE FAMILY INVESTMENT PARTNERSHIP IV-A L.P., BLACKSTONE PARTICIPATION PARTNERSHIP IV L.P., BLACKSTONE FAMILY COMMUNICATIONS PARTNERSHIP I L.P. IN THE FOLLOWING STATIONS:

CMP HOUSTON-KC, LLC, LICENSEE OF:
 KCJK(FM) #87565, GARDEN CITY, MO
 KCMO(AM) #33391, KANSAS CITY, MO
 KCMO-FM #6385, KANSAS CITY, MO
 KCFX(FM) #27021, HARRISONVILLE, MO

KRBE LICO, INC., LICENSEE OF:
 KRBE(FM), #35524, HOUSTON, TX
 KTCK(AM) #8773, DALLAS, TX
 KTDK(FM) #26146, SANGER, TX
 KKLK(AM), #86684, RICHARDSON, TX
 KIKT(FM) #21597, GREENVILLE, TX
 KGV(AM) #21598, GREENVILLE, TX

KFFG LICO, INC., LICENSEE OF:
 KFFG(FM) #58843, LOS ALTOS, CA
 KFOG(FM) #54770, SAN FRANCISCO, CA
 KFOG-FM3 #54773, PLEASANTON, ETC., CA

INDY LICO, INC., LICENSEE OF:
 WWFT(FM) #71438, FISHERS, IN
 WJJK(FM) #28609, NOBLESVILLE, IN

SUSQUEHANNA RADIO CORP., LICENSEE OF:

KSAN(FM) #14484, SAN MATEO, CA
KTCT(AM), #51188, SAN MATEO, CA
KSAN-FM1 #28878, PLEASANTON, ETC., CA

SUNNYSIDE COMMUNICATIONS, INC., LICENSEE OF:
WAVG(AM) #63935, JEFFERSONVILLE, IN

S.C.I. BROADCASTING, INC., LICENSEE OF:
WZZB(AM) #58381, SEYMOUR, IN
WQKC(FM) #58380, SEYMOUR, IN

SUSQUEHANNA LICENSE CO. LLC, LICENSEE OF:
WSOX(FM) #55351, RED LION, PA
WGLD(AM) #55352, RED LION, PA

WVAE LICO, INC., LICENSEE OF:
WSWD(FM) #73369, FAIRFIELD, OH
WFTK(FM) #10143, LEBANON, OH

WSBA LICO, INC., LICENSEE OF:
WSBA(AM), #73979, YORK, PA
WARM-FM #73980, YORK, PA

WRRM LICO, INC., LICENSEE OF:
WRRM(FM) #3142, CINCINNATI, OH

WNNX LICO, INC., LICENSEE OF:
WNNX(FM) #73345, ATLANTA, GA
WWWQ(FM) #6809, COLLEGE PARK, GA

WFMS LICO, INC., LICENSEE OF:
WFMS(FM), #54622, INDIANAPOLIS, IN

TEXAS STAR RADIO, INC., LICENSEE OF:
KDBN(FM) #27299, HALTOM CITY, TX

KPLX LICO, INC., LICENSEE OF:
KPLX(FM) #54675, FORT WORTH, TX

KNBR LICO, INC., LICENSEE OF:
KNBR(AM) #35208, SAN FRANCISCO, CA

KLIF LICO, INC., LICENSEE OF:
KLIF(AM) #35061, DALLAS, TX

CMP KC LICENSING, LLC
KMJK(FM) #33713, LEXINGTON, MO
KFNC(FM) #52407, BEAUMONT, TX
KIOL(FM) #48676, LA PORTE, TX

Attachment 3

FCC Form 323
 Exhibit 1, Attachment 1
Blackstone Communications Management Associates I L.L.C.
 January 2007

OWNERSHIP INFORMATION

Name and Address	Gender / Ethnicity / Race	Citizenship	Positional Interest	% of Votes	% of Assets
Blackstone Communications Management Associates I L.L.C.		US	Respondent	N/A	*
Joseph Baratta II 345 Park Avenue New York, NY 10154	Male / Not Hispanic or Latino / White	US	Member	N/A	*
David Blitzer 345 Park Avenue New York, NY 10154	Male / Not Hispanic or Latino / White	US	Member	N/A	*
Michael S. Chae 345 Park Avenue New York, NY 10154	Male / Not Hispanic or Latino / Asian	US	Member	N/A	*
Chinh E. Chu 345 Park Avenue New York, NY 10154	Male / Not Hispanic or Latino / Asian	US	Member	N/A	*
David I. Foley 345 Park Avenue New York, NY 10154	Male / Not Hispanic or Latino / White	US	Member	N/A	*
Robert L. Friedman 345 Park Avenue New York, NY 10154	Male / Not Hispanic or Latino / White	US	Member	N/A	*
Lawrence H. Guffey 345 Park Avenue New York, NY 10154	Male / Not Hispanic or Latino / White	US	Member	N/A	*
J. Tomilson Hill 345 Park Avenue New York, NY 10154	Male / Not Hispanic or Latino / White	US	Member	N/A	*
Hamilton E. James 345 Park Avenue New York, NY 10154	Male / Not Hispanic or Latino / White	US	Member	N/A	*
Marcus Group 345 Park Avenue New York, NY 10154		CI	Member	N/A	*
Garrett Moran 345 Park Avenue New York, NY 10154	Male / Not Hispanic or Latino / White	US	Member	N/A	*

* - holds less than 1% of the equity of the licensee.

FCC Form 323
Exhibit 1, Attachment 1
Blackstone Communications Management Associates I L.L.C.
January 2007

Name and Address	Gender / Ethnicity/ Race	Citizenship	Positional Interest	% of Votes	% of Assets
James Quella 345 Park Avenue New York, NY 10154	Male / Not Hispanic or Latino / White	US	Member	N/A	*
Neil P. Simpkins 345 Park Avenue New York, NY 10154	Male / Not Hispanic or Latino / White	UK	Member	N/A	*
David Tolley 345 Park Avenue New York, NY 10154	Male / Not Hispanic or Latino / White	US	Member	N/A	*
Kenneth C. Whitney 345 Park Avenue New York, NY 10154	Male / Not Hispanic or Latino / White	US	Member	N/A	*
Robert L. Friedman 2003 Long-Term Trust FBO Andrew Friedman 345 Park Avenue New York, NY 10154		US	Member	N/A	*
Robert L. Friedman 2003 Long-Term Trust FBO Lisa Savitz 345 Park Avenue New York, NY 10154		US	Member	N/A	*
Hamilton E. James 2003 Childrens Trust 345 Park Avenue New York, NY 10154		US	Member	N/A	*
Prakash Melwani Trust 345 Park Avenue New York, NY 10154		US	Member	N/A	*
P G Peterson 1997 Family Trust FBO Holly Peterson 345 Park Avenue New York, NY 10154		US	Member	N/A	*
P G Peterson 1997 Family Trust FBO James Peterson 345 Park Avenue New York, NY 10154		US	Member	N/A	*
P G Peterson 1997 Family Trust FBO Michael Peterson 345 Park Avenue New York, NY 10154		US	Member	N/A	*
The James A. Quella 2005 Family Trust 345 Park Avenue New York, NY 10154		US	Member	N/A	*

* - holds less than 1% of the equity of the licensee.

FCC Form 323
Exhibit 1, Attachment 1
Blackstone Communications Management Associates I L.L.C.
January 2007

Name and Address	Gender / Ethnicity / Race	Citizenship	Positional Interest	% of Votes	% of Assets
Neil Simpkins 2000 Long Term Trust 345 Park Avenue New York, NY 10154		US	Member	N/A	*
E&E Associates LP 345 Park Avenue New York, NY 10154		US	Member	N/A	*
Peter G. Peterson 345 Park Avenue New York, NY 10154	Male / Not Hispanic or Latino / White	US	Member	N/A	*
Stephen A. Schwarzman 345 Park Avenue New York, NY 10154	Male / Not Hispanic or Latino / White	US	Member	N/A	*
Z & T Associates LLC 345 Park Avenue New York, NY 10154		US	Member	N/A	*
Prakash A. Melwani 345 Park Avenue New York, NY 10154	Male / Not Hispanic or Latino / White	US	Member	N/A	*
The David Peterson Trust 345 Park Avenue New York, NY 10154		US	Member	N/A	*
The James Tomilson Hill III 2003 Long-Term Trust 345 Park Avenue New York, NY 10154		US	Member	N/A	*
BG/BLK-1 Ltd. 345 Park Avenue New York, NY 10154		US	Member	N/A	*
Antony Leung Kam Chung 345 Park Avenue New York, NY 10154	Male / Not Hispanic or Latino / Asian	Hong Kong	Member	N/A	*
Benjamin J. Jenkins 345 Park Avenue New York, NY 10154	Male / Not Hispanic or Latino / White	US	Member	N/A	*

* - holds less than 1% of the equity of the licensee.

Federal Communications Commission

FCC MB - CDBS Electronic Filing
Account number: 56790

Description: 20070127 RENEWAL 323 B FC C P IV LP
Application Reference Number: 20070131AFU
Successfully filed at Jan 31 2007 3:59PM

Based on the information supplied, no fee is required.

[Menu](#)

[Logout](#)

Federal Communications Commission Washington, D.C. 20554	Approved by OMB 3060-0010 (June 2002)	FOR FCC USE ONLY
FCC 323		
OWNERSHIP REPORT FOR COMMERCIAL BROADCAST STATIONS		FOR COMMISSION USE ONLY FILE NO. - 20070131AFU
Read INSTRUCTIONS Before Filling Out Form		

Section I - General Information

1.	Legal Name of the Applicant FREEDOM BROADCASTING OF NEW YORK LICENSEE, LLC		
	Mailing Address 1400 BALLTOWN ROAD		
	City SCHENECTADY	State or Country (if foreign address) NY	ZIP Code 12309 -
	Telephone Number (include area code) 5183466666	E-Mail Address (if available)	
	FCC Registration Number: 0010053007	Call Sign	Facility ID Number 0
2.	Contact Representative (if other than Licensee/Permittee) WAYNE JOHNSEN		Firm or Company Name WILEY REIN & FIELDING LLP
	Telephone Number (include area code) 2027197000	E-Mail Address (if available) WJOHNSEN@WRF.COM	
3.	Name of entity, if other than licensee or permittee, for which report is filed BLACKSTONE FC CAPITAL PARTNERS IV L.P.		
	Mailing Address 345 PARK AVENUE		
	City NEW YORK	State or Country (if foreign address) NY	ZIP Code 10154 -
	Telephone Number (include area code) 2125835000	E-Mail Address (if available) TOLLEY@BLACKSTONE.COM	
4.	If this application has been submitted without a fee, indicate reason for fee exemption (see 47 C.F.R. Section 1.1114): <input type="radio"/> Governmental Entity <input type="radio"/> Fee-exempt Report <input checked="" type="radio"/> Other RENEWAL REPORT FOR PARENT ENTITY <input type="radio"/> N/A (Fee Required)		

Section II - Ownership Information

5.	a. <input type="radio"/> Biennial	b. <input type="radio"/> Transfer of Control or Assignment of License/Permit	c. <input checked="" type="radio"/> Other
	d. <input type="radio"/> Amendment to pending application		
	for the following stations:		
	[Enter Station Information]		

Station List

This Report is filed for the following stations:

Call Letters	Facility ID Number	Location (City/State)	Class of service
WCWN	73264	SCHENECTADY NY	TV

Call Letters	Facility ID Number	Location (City/State)	Class of service
WRGB	73942	SCHENECTADY NY	TV

All of the information furnished in this Report is accurate as of 1/24/2007 (Date must comply with 47 C.F.R. Section 73.3615(a), i.e., information must be current within 60 days of filing of this report, when 5(a) below is checked.)

This Report is filed for (check one)

6. Respondent is:

- Sole proprietorship
 Not-for-profit corporation
 Limited partnership
 For-profit corporation
 General partnership
 Other

[Exhibit 1]

If "Other", describe nature of the respondent in an Exhibit.

7. List all contracts and other instruments required to be filed by 47 C.F.R. Section 73.3613. (Only licensees, permittees, or a reporting entity with a majority interest in or that otherwise exercises de facto control over the subject licensee or permittee shall respond.)

[Enter Contract/Instrument Information]

Contracts/Instruments Information

List all contracts and other instruments required to be filed by 47 C.F.R. Section 73.3613. (Only licensees, permittees, or a reporting entity with a majority interest in or that otherwise exercises de facto control over the subject shall respond.)

Description of contract or instrument	Name of person or organization with whom contract is made	Date of Execution	Date of Expiration
N/A			

8. Capitalization (Only licensees, permittees, or a reporting entity with a majority interest in or that otherwise exercises de facto control over the subject licensee or permittee shall respond.)

[Enter Capitalization Information]

Capitalization

Capitalization (Only licensees, permittees, or a reporting entity with a majority interest in or that otherwise exercises de facto control over the subject licensee or permittee shall respond.)

Class of stock (preferred, common or other)	Voting or Non-voting	Number of Shares			
		Authorized	Issued and Outstanding	Treasury	Unissued
N/A					

9. (a.) List the respondent, and, if other than a natural person, its officers, directors, stockholders and other entities with attributable interests, non-insulated partners and/or members. If a corporation or partnership holds an attributable interest in the respondent, list separately its officers, directors, stockholders and other entities with attributable interests, non-insulated partners and/or members. Create a separate row for each individual or entity. Attach supplemental pages, if necessary.
 [Enter Owner Information]

Owner Information

List the respondent, and, if other than a natural person, its officers, directors, stockholders and other entities with attributable interests, non-insulated partners and/or members. If a corporation or partnership holds an attributable interest in the respondent, list separately its officers, directors, stockholders and other entities with attributable interests, non-insulated partners and/or members. Create a separate row for each individual or entity. Attach supplemental pages, if necessary.
 (Read carefully - The numbered items below refer to line numbers in the following table.)

1. Name and address of respondent and each party to the respondent holding an attributable interest (if other than individual also show name, address and citizenship of natural person authorized to vote the stock or holding the attributable interest). List the respondent first, officers next, then directors and, thereafter, remaining stockholders and other entities with attributable interests, and partners.
2. Gender (male or female).
3. Ethnicity (check one).
4. Race (select one or more).
5. Citizenship.
6. Positional interest: Officer, director, general partner, limited partner, LLC member, investor/creditor attributable under the Commission's equity/debt plus standard, etc.
7. Percentage of votes.
8. Percentage of total assets (equity debt plus).

1. Name and Address	BLACKSTONE FC CAPITAL PARTNERS IV L.P., 345 PARK AVENUE, NEW YORK, NY 10154
2. Gender (male or female)	N/A
3. Ethnicity (check one)	<input type="radio"/> Hispanic or Latino <input type="radio"/> Not Hispanic or Latino
4. Race (select one or more)	<input type="radio"/> American Indian or Alaska Native <input type="radio"/> Asian <input type="radio"/> Black or African American <input type="radio"/> Native Hawaiian or Other Pacific Islander <input type="radio"/> White
5. Citizenship	US
6. Positional Interest	RESPONDENT
7. Percentage of votes	0.00
8. Percentage of total assets (equity debt plus)	0.00

1. Name and Address	BLACKSTONE MANAGEMENT ASSOCIATES IV L.L.C., 345 PARK AVENUE, NEW YORK, NY 10154	
2. Gender (male or female)	N/A	
3. Ethnicity (check one)	<input type="radio"/> Hispanic or Latino <input checked="" type="radio"/> Not Hispanic or Latino	
4. Race (select one or more)	<input type="radio"/> American Indian or Alaska Native <input type="radio"/> Asian <input type="radio"/> Black or African American <input type="radio"/> Native Hawaiian or Other Pacific Islander <input checked="" type="radio"/> White	
5. Citizenship	US	
6. Positional Interest	SOLE GENERAL PARTNER	
7. Percentage of votes	100.00	
8. Percentage of total assets (equity debt plus)	0.00	
(b) Respondent certifies that equity and financial interests not set forth in response to Question 9(a) are non-attributable.	<input checked="" type="radio"/> Yes <input type="radio"/> No <input type="radio"/> N/A See Explanation in [Exhibit 2]	
(c) Is the respondent or any party holding an attributable interest in the respondent also the holder of an attributable interest in any other broadcast station or in any cable or newspaper entities in the same market or with overlapping signals in the same broadcast service, as described in 47 C.F.R. Sections 73.3555 and 76.501? If "Yes", submit an Exhibit identifying the holder of that other attributable interest, listing the call signs, locations and facilities identifiers of such other broadcast stations, and describing the nature and size of the ownership interest and the positions held in the other broadcast, cable or newspaper entities.	<input checked="" type="radio"/> Yes <input type="radio"/> No [Exhibit 3]	
(d) Are any of the individuals listed in response to Question 9(a) related as parent-child, husband-wife, brothers and sisters? If "Yes", submit an Exhibit setting forth full information as to the family relationship	<input type="radio"/> Yes <input checked="" type="radio"/> No [Exhibit 4]	
(e) Is respondent seeking an attribution exemption for any officer or director with duties unrelated to the licensee or permittee? If "Yes", submit an Exhibit identifying that individual by name and title, fully describing that individual's duties and responsibilities, and explaining why that individual should not be attributed an interest.	<input type="radio"/> Yes <input checked="" type="radio"/> No [Exhibit 5]	

SECTION III - CERTIFICATION

I certify that I am MEMBER OF BLACKSTONE MGT. ASSOC. IV L.L.C., SOLE GP

(Official Title)

BLACKSTONE FC CAPITAL PARTNERS IV L.P.

(Exact legal title or name of respondent)

and that I have examined this Report and that to the best of my knowledge and belief, all statements in this Report are true, correct and complete.

(Date of certification must be within 60 days of the date shown in Question 5, Section II and in no event prior to that date.)

Signature DAVID M. TOLLEY	Date 1/31/2007
Telephone Number of Respondent (Include area code) 2125835000	

WILLFUL FALSE STATEMENTS ON THIS FORM ARE PUNISHABLE BY FINE AND/OR IMPRISONMENT (U.S. CODE, TITLE 18, SECTION 1001), AND/OR REVOCATION OF ANY STATION LICENSE OR CONSTRUCTION PERMIT (U.S. CODE, TITLE 47, SECTION 312(a)(1)), AND/OR FORFEITURE (U.S. CODE, TITLE 47, SECTION 503).

Exhibits

Attachment 1

Exhibit 3

Description: OTHER BROADCAST INTERESTS

BLACKSTONE MANAGEMENT ASSOCIATES IV L.L.C. AND BLACKSTONE COMMUNICATIONS MANAGEMENT ASSOCIATES I L.L.C. HAVE AN ATTRIBUTABLE INTEREST THROUGH BLACKSTONE FC CAPITAL PARTNERS IV L.P., BLACKSTONE FC COMMUNICATIONS PARTNERS L.P., BLACKSTONE FC CAPITAL PARTNERS IV-A, L.P., BLACKSTONE FAMILY INVESTMENT PARTNERSHIP IV-A, L.P., AND BLACKSTONE FAMILY COMMUNICATIONS PARTNERSHIP I, L.P. IN THE FOLLOWING STATIONS AFFILIATED WITH THIS LICENSEE. DAVID M. TOLLEY IS ALSO A DIRECTOR OF FREEDOM COMMUNICATIONS HOLDINGS, INC., PARENT COMPANY OF THE FOLLOWING:

FREEDOM BROADCASTING OF TEXAS LICENSEE, L.L.C., LICENSEE OF:
KFDM-TV #22589, BEAUMONT, TX.

FREEDOM BROADCASTING OF OREGON LICENSEE, L.L.C., LICENSEE OF:
KTVL(TV) #22570, MEDFORD, OR.

FREEDOM BROADCASTING OF SOUTHERN NEW ENGLAND LICENSEE, L.L.C., LICENSEE OF:
WLNE-TV #22591, NEW BEDFORD, MA

FREEDOM BROADCASTING OF TENNESSEE LICENSEE, L.L.C., LICENSEE OF:
WTVC-TV #22590, CHATTANOOGA, TN

FREEDOM BROADCASTING OF NEW YORK LICENSEE, L.L.C., LICENSEE OF:
WRGB-TV #73942, SCHENECTADY, NY
WCWN(TV) #73264, SCHENECTADY, NY

FREEDOM BROADCASTING OF MICHIGAN LICENSEE, L.L.C., LICENSEE OF:
WWMT-TV #74195, KALAMAZOO, MI AND WLAJ-TV #36533, LANSING, MI.

CDBS Print

FREEDOM BROADCASTING OF FLORIDA LICENSEE, L.L.C., LICENSEE OF
WPEC(TV) #52527, WEST PALM BEACH, FL

IN ADDITION, BLACKSTONE MANAGEMENT ASSOCIATES IV L.L.C. AND BLACKSTONE COMMUNICATIONS MANAGEMENT ASSOCIATES I L.L.C., THROUGH BLACKSTONE ECC CAPITAL PARTNERS IV L.P., BLACKSTONE ECC CAPITAL PARTNERS IV-A L.P., BLACKSTONE FAMILY INVESTMENT PARTNERSHIP IV-A L.P., BLACKSTONE PARTICIPATION PARTNERSHIP IV L.P., BLACKSTONE ECC COMMUNICATIONS PARTNERS L.P. AND BLACKSTONE FAMILY COMMUNICATIONS PARTNERSHIP I L.P. HAVE AN ATTRIBUTABLE INTEREST IN THE STATIONS LISTED BELOW.

MONTECITO TELEVISION LICENSE CORPORATION OF WICHITA, LICENSEE OF KSNW(TV) #72358, WICHITA, KS, KSNC(TV) #72359, GREAT BEND, KS, KSNG(TV) #72361, GARDEN CITY, KS AND KSNK(TV) #72362, MCCOOK, NE.

MONTECITO TELEVISION LICENSE CORPORATION OF TOPEKA, LICENSEE OF KSNT(TV) #67335, TOPEKA, KS.

MONTECITO HAWAII LICENSE, LLC, LICENSEE OF KHON-TV #4144, HONOLULU, HI, KHAW-TV #4146 HILO, HI, AND KAH-TV #4145, WAILUKU, HI.

MONTECITO PORTLAND LICENSE, LLC, LICENSEE OF KOIN(TV) #35380, PORTLAND, OR.

BLACKSTONE MANAGEMENT IV L.L.C. AND BLACKSTONE COMMUNICATIONS MANAGEMENT ASSOCIATES I L.L.C. ALSO HAVE AN ATTRIBUTABLE INTEREST THROUGH BLACKSTONE FC CAPITAL PARTNERS IV L.P., BLACKSTONE FC COMMUNICATIONS PARTNERS L.P., BLACKSTONE FC CAPITAL PARTNERS IV-A L.P., BLACKSTONE FAMILY INVESTMENT PARTNERSHIP IV-A L.P., BLACKSTONE PARTICIPATION PARTNERSHIP IV L.P., BLACKSTONE FAMILY COMMUNICATIONS PARTNERSHIP I L.P. IN THE FOLLOWING STATIONS:

CMP HOUSTON-KC, LLC, LICENSEE OF:
KCJK(FM) #87565, GARDEN CITY, MO
KCMO(AM) #33391, KANSAS CITY, MO
KCMO-FM #6385, KANSAS CITY, MO
KCFX(FM) #27021, HARRISONVILLE, MO

KRBE LICO, INC., LICENSEE OF:
KRBE(FM), #35524, HOUSTON, TX
KTCK(AM) #8773, DALLAS, TX
KTDK(FM) #26146, SANGER, TX
KKLF(AM), #86684, RICHARDSON, TX
KIKT(FM) #21597, GREENVILLE, TX
KGVV(AM) #21598, GREENVILLE, TX

KFFG LICO, INC., LICENSEE OF:
KFFG(FM) #58843, LOS ALTOS, CA
KFOG(FM) #54770, SAN FRANCISCO, CA
KFOG-FM3 #54773, PLEASANTON, ETC., CA

INDY LICO, INC., LICENSEE OF:
WWFT(FM) #71438, FISHERS, IN
WJJK(FM) #28609, NOBLESVILLE, IN

SUSQUEHANNA RADIO CORP., LICENSEE OF:
KSAN(FM) #14484, SAN MATEO, CA
KTCT(AM), #51188, SAN MATEO, CA
KSAN-FM1 #28878, PLEASANTON, ETC., CA

SUNNYSIDE COMMUNICATIONS, INC., LICENSEE OF:
WAVG(AM) #63935, JEFFERSONVILLE, IN

S.C.I. BROADCASTING, INC., LICENSEE OF:
WZZB(AM) #58381, SEYMOUR, IN
WQKC(FM) #58380, SEYMOUR, IN

SUSQUEHANNA LICENSE CO. LLC, LICENSEE OF:
WSOX(FM) #55351, RED LION, PA
WGLD(AM) #55352, RED LION, PA

WVAE LICO, INC., LICENSEE OF:
WSWD(FM) #73369, FAIRFIELD, OH
WFTK(FM) #10143, LEBANON, OH

WSBA LICO, INC., LICENSEE OF:
WSBA(AM), #73979, YORK, PA
WARM-FM #73980, YORK, PA

WRRM LICO, INC., LICENSEE OF:
WRRM(FM) #3142, CINCINNATI, OH

WNNX LICO, INC., LICENSEE OF:
WNNX(FM) #73345, ATLANTA, GA
WWWQ(FM) #6809, COLLEGE PARK, GA

WFMS LICO, INC., LICENSEE OF:
WFMS(FM), #54622, INDIANAPOLIS, IN

TEXAS STAR RADIO, INC., LICENSEE OF:
KDBN(FM) #27299, HALTOM CITY, TX

KPLX LICO, INC., LICENSEE OF:
KPLX(FM) #54675, FORT WORTH, TX

KNBR LICO, INC., LICENSEE OF:
KNBR(AM) #35208, SAN FRANCISCO, CA

KLIF LICO, INC., LICENSEE OF:
KLIF(AM) #35061, DALLAS, TX

CMP KC LICENSING, LLC
KMJK(FM) #33713, LEXINGTON, MO
KFNC(FM) #52407, BEAUMONT, TX
KIOL(FM) #48676, LA PORTE, TX

Attachment 3

Federal Communications Commission

FCC MB - CDBS Electronic Filing
Account number: 56790

Description: 20070127 RENEWAL 323 B FC C P LP
Application Reference Number: 20070131AGA
Successfully filed at Jan 31 2007 4:05PM

Based on the information supplied, no fee is required.

[Menu](#)

[Logout](#)

Federal Communications Commission Washington, D.C. 20554 <p style="text-align: center;">FCC 323</p> <p style="text-align: center;">OWNERSHIP REPORT FOR COMMERCIAL BROADCAST STATIONS</p> <p style="text-align: center;">Read INSTRUCTIONS Before Filling Out Form</p>	Approved by OMB 3060-0010 (June 2002) FOR FCC USE ONLY FOR COMMISSION USE ONLY FILE NO. - 20070131AGA
--	--

Section I - General Information

1.	Legal Name of the Applicant FREEDOM BROADCASTING OF NEW YORK LICENSEE, LLC	
	Mailing Address 1400 BALLTOWN ROAD	
	City SCHENECTADY	State or Country (if foreign address) NY
		ZIP Code 12309 -
	Telephone Number (include area code) 5183466666	E-Mail Address (if available)
	FCC Registration Number: 0010053007	Call Sign Facility ID Number 0
2.	Contact Representative (if other than Licensee/Permittee) WAYNE JOHNSEN	Firm or Company Name WILEY REIN & FIELDING LLP
	Telephone Number (include area code) 2027197000	E-Mail Address (if available) WJOHNSEN@WRF.COM
3.	Name of entity, if other than licensee or permittee, for which report is filed BLACKSTONE FC COMMUNICATIONS PARTNERS L.P.	
	Mailing Address 345 PARK AVENUE	
	City NEW YORK	State or Country (if foreign address) NY
		ZIP Code 10154 -
	Telephone Number (include area code) 2125835000	E-Mail Address (if available) TOLLEY@BLACKSTONE.COM
4.	If this application has been submitted without a fee, indicate reason for fee exemption (see 47 C.F.R. Section 1.1114): <input type="radio"/> Governmental Entity <input type="radio"/> Fee-exempt Report <input checked="" type="radio"/> Other RENEWAL REPORT FOR PARENT ENTITY <input type="radio"/> N/A (Fee Required)	

Section II - Ownership Information

5.	a. <input type="radio"/> Biennial	b. <input type="radio"/> Transfer of Control or Assignment of License/Permit	c. <input checked="" type="radio"/> Other
	d. <input type="radio"/> Amendment to pending application		
	for the following stations: [Enter Station Information]		

Station List

This Report is filed for the following stations:

Call Letters	Facility ID Number	Location (City/State)	Class of service
WCWN	73264	SCHENECTADY NY	TV

Call Letters	Facility ID Number	Location (City/State)	Class of service
WRGB	73942	SCHENECTADY NY	TV

All of the information furnished in this Report is accurate as of 1/24/2007 (Date must comply with 47 C.F.R. Section 73.3615(a), i.e., information must be current within 60 days of filing of this report, when 5(a) below is checked.)

This Report is filed for (check one)

6. Respondent is:

- Sole proprietorship Not-for-profit corporation Limited partnership
 For-profit corporation General partnership Other

[Exhibit 1]

If "Other", describe nature of the respondent in an Exhibit.

7. List all contracts and other instruments required to be filed by 47 C.F.R. Section 73.3613. (Only licensees, permittees, or a reporting entity with a majority interest in or that otherwise exercises de facto control over the subject licensee or permittee shall respond.)

[Enter Contract/Instrument Information]

Contracts/Instruments Information

List all contracts and other instruments required to be filed by 47 C.F.R. Section 73.3613. (Only licensees, permittees, or a reporting entity with a majority interest in or that otherwise exercises de facto control over the subject shall respond.)

Description of contract or instrument	Name of person or organization with whom contract is made	Date of Execution	Date of Expiration
N/A			

8. Capitalization (Only licensees, permittees, or a reporting entity with a majority interest in or that otherwise exercises de facto control over the subject licensee or permittee shall respond.)

[Enter Capitalization Information]

Capitalization

Capitalization (Only licensees, permittees, or a reporting entity with a majority interest in or that otherwise exercises de facto control over the subject licensee or permittee shall respond.)

Class of stock (preferred, common or other)	Voting or Non-voting	Number of Shares			
		Authorized	Issued and Outstanding	Treasury	Unissued
N/A					

9. (a.) List the respondent, and, if other than a natural person, its officers, directors, stockholders and other entities with attributable interests, non-insulated partners and/or members. If a corporation or partnership holds an attributable interest in the respondent, list separately its officers, directors, stockholders and other entities with attributable interests, non-insulated partners and/or members. Create a separate row for each individual or entity. Attach supplemental pages, if necessary.
 [Enter Owner Information]

Owner Information

List the respondent, and, if other than a natural person, its officers, directors, stockholders and other entities with attributable interests, non-insulated partners and/or members. If a corporation or partnership holds an attributable interest in the respondent, list separately its officers, directors, stockholders and other entities with attributable interests, non-insulated partners and/or members. Create a separate row for each individual or entity. Attach supplemental pages, if necessary.

(Read carefully - The numbered items below refer to line numbers in the following table.)

1. Name and address of respondent and each party to the respondent holding an attributable interest (if other than individual also show name, address and citizenship of natural person authorized to vote the stock or holding the attributable interest). List the respondent first, officers next, then directors and, thereafter, remaining stockholders and other entities with attributable interests, and partners.
2. Gender (male or female).
3. Ethnicity (check one).
4. Race (select one or more).
5. Citizenship.
6. Positional interest: Officer, director, general partner, limited partner, LLC member, investor/creditor attributable under the Commission's equity/debt plus standard, etc.
7. Percentage of votes.
8. Percentage of total assets (equity debt plus).

1. Name and Address	BLACKSTONE FC COMMUNICATIONS PARTNERS L.P., 345 PARK AVENUE, NEW YORK, NY 10154
2. Gender (male or female)	N/A
3. Ethnicity (check one)	<input type="radio"/> Hispanic or Latino <input type="radio"/> Not Hispanic or Latino
4. Race (select one or more)	<input type="radio"/> American Indian or Alaska Native <input type="radio"/> Asian <input type="radio"/> Black or African American <input type="radio"/> Native Hawaiian or Other Pacific Islander <input type="radio"/> White
5. Citizenship	US
6. Positional Interest	RESPONDENT
7. Percentage of votes	0.00
8. Percentage of total assets (equity debt plus)	0.00

1. Name and Address	BLACKSTONE COMMUNICATIONS MANAGEMENT ASSOCIATES I L.L.C., 345 PARK AVENUE, NEW YORK, NY 10154	
2. Gender (male or female)	N/A	
3. Ethnicity (check one)	<input type="radio"/> Hispanic or Latino <input checked="" type="radio"/> Not Hispanic or Latino	
4. Race (select one or more)	<input type="radio"/> American Indian or Alaska Native <input type="radio"/> Asian <input type="radio"/> Black or African American <input type="radio"/> Native Hawaiian or Other Pacific Islander <input checked="" type="radio"/> White	
5. Citizenship	US	
6. Positional Interest	SOLE GENERAL PARTNER	
7. Percentage of votes	100.00	
8. Percentage of total assets (equity debt plus)	0.00	
(b) Respondent certifies that equity and financial interests not set forth in response to Question 9(a) are non-attributable.	<input checked="" type="radio"/> Yes <input type="radio"/> No <input type="radio"/> N/A See Explanation in [Exhibit 2]	
(c) Is the respondent or any party holding an attributable interest in the respondent also the holder of an attributable interest in any other broadcast station or in any cable or newspaper entities in the same market or with overlapping signals in the same broadcast service, as described in 47 C.F.R. Sections 73.3555 and 76.501? If "Yes", submit an Exhibit identifying the holder of that other attributable interest, listing the call signs, locations and facilities identifiers of such other broadcast stations, and describing the nature and size of the ownership interest and the positions held in the other broadcast, cable or newspaper entities.	<input checked="" type="radio"/> Yes <input type="radio"/> No [Exhibit 3]	
(d) Are any of the individuals listed in response to Question 9(a) related as parent-child, husband-wife, brothers and sisters? If "Yes", submit an Exhibit setting forth full information as to the family relationship	<input type="radio"/> Yes <input checked="" type="radio"/> No [Exhibit 4]	
(e) Is respondent seeking an attribution exemption for any officer or director with duties unrelated to the licensee or permittee? If "Yes", submit an Exhibit identifying that individual by name and title, fully describing that individual's duties and responsibilities, and explaining why that individual should not be attributed an interest.	<input type="radio"/> Yes <input checked="" type="radio"/> No [Exhibit 5]	

SECTION III - CERTIFICATION

I certify that I am MEMBER OF BLACKSTONE COMM. MGT. ASSOC. I L.L.C., SOLE GP

(Official Title)

of BLACKSTONE FC COMMUNICATIONS PARTNERS L.P.

(Exact legal title or name of respondent)

and that I have examined this Report and that to the best of my knowledge and belief, all statements in this Report are true, correct and complete.

(Date of certification must be within 60 days of the date shown in Question 5, Section II and in no event prior to that date.)

Signature DAVID M. TOLLEY	Date 1/31/2007
Telephone Number of Respondent (Include area code) 2125835000	

WILLFUL FALSE STATEMENTS ON THIS FORM ARE PUNISHABLE BY FINE AND/OR IMPRISONMENT (U.S. CODE, TITLE 18, SECTION 1001), AND/OR REVOCATION OF ANY STATION LICENSE OR CONSTRUCTION PERMIT (U.S. CODE, TITLE 47, SECTION 312(a)(1)), AND/OR FORFEITURE (U.S. CODE, TITLE 47, SECTION 503).

Exhibits

Attachment 1

Exhibit 3

Description: OTHER BROADCAST INTERESTS

BLACKSTONE MANAGEMENT ASSOCIATES IV L.L.C. AND BLACKSTONE COMMUNICATIONS MANAGEMENT ASSOCIATES I L.L.C. HAVE AN ATTRIBUTABLE INTEREST THROUGH BLACKSTONE FC CAPITAL PARTNERS IV L.P., BLACKSTONE FC COMMUNICATIONS PARTNERS L.P., BLACKSTONE FC CAPITAL PARTNERS IV-A, L.P., BLACKSTONE FAMILY INVESTMENT PARTNERSHIP IV-A, L.P., AND BLACKSTONE FAMILY COMMUNICATIONS PARTNERSHIP I, L.P. IN THE FOLLOWING STATIONS AFFILIATED WITH THIS LICENSEE. DAVID M. TOLLEY IS ALSO A DIRECTOR OF FREEDOM COMMUNICATIONS HOLDINGS, INC., PARENT COMPANY OF THE FOLLOWING:

FREEDOM BROADCASTING OF TEXAS LICENSEE, L.L.C., LICENSEE OF:
KFDM-TV #22589, BEAUMONT, TX.

FREEDOM BROADCASTING OF OREGON LICENSEE, L.L.C., LICENSEE OF:
KTVL(TV) #22570, MEDFORD, OR.

FREEDOM BROADCASTING OF SOUTHERN NEW ENGLAND LICENSEE, L.L.C., LICENSEE OF:
WLNE-TV #22591, NEW BEDFORD, MA

FREEDOM BROADCASTING OF TENNESSEE LICENSEE, L.L.C., LICENSEE OF:
WTVC-TV #22590, CHATTANOOGA, TN

FREEDOM BROADCASTING OF NEW YORK LICENSEE, L.L.C., LICENSEE OF:
WRGB-TV #73942, SCHENECTADY, NY
WCWN(TV) #73264, SCHENECTADY, NY

FREEDOM BROADCASTING OF MICHIGAN LICENSEE, L.L.C., LICENSEE OF:
WWMT-TV #74195, KALAMAZOO, MI AND WLAJ-TV #36533, LANSING, MI.

FREEDOM BROADCASTING OF FLORIDA LICENSEE, L.L.C., LICENSEE OF
VPEC(TV) #52527, WEST PALM BEACH, FL

IN ADDITION, BLACKSTONE MANAGEMENT ASSOCIATES IV L.L.C. AND BLACKSTONE COMMUNICATIONS MANAGEMENT ASSOCIATES I L.L.C., THROUGH BLACKSTONE ECC CAPITAL PARTNERS IV L.P., BLACKSTONE ECC CAPITAL PARTNERS IV-A L.P., BLACKSTONE FAMILY INVESTMENT PARTNERSHIP IV-A L.P., BLACKSTONE PARTICIPATION PARTNERSHIP IV L.P., BLACKSTONE ECC COMMUNICATIONS PARTNERS L.P. AND BLACKSTONE FAMILY COMMUNICATIONS PARTNERSHIP I L.P. HAVE AN ATTRIBUTABLE INTEREST IN THE STATIONS LISTED BELOW.

MONTECITO TELEVISION LICENSE CORPORATION OF WICHITA, LICENSEE OF KSNW(TV) #72358, WICHITA, KS, KSNC(TV) #72359, GREAT BEND, KS, KSNG(TV) #72361, GARDEN CITY, KS AND KSNK(TV) #72362, MCCOOK, NE.

MONTECITO TELEVISION LICENSE CORPORATION OF TOPEKA, LICENSEE OF KSNT(TV) #67335, TOPEKA, KS.

MONTECITO HAWAII LICENSE, LLC, LICENSEE OF KHON-TV #4144, HONOLULU, HI, KHAW-TV #4146 HILO, HI, AND KAH-TV #4145, WAILUKU, HI.

MONTECITO PORTLAND LICENSE, LLC, LICENSEE OF KOIN(TV) #35380, PORTLAND, OR.

BLACKSTONE MANAGEMENT IV L.L.C. AND BLACKSTONE COMMUNICATIONS MANAGEMENT ASSOCIATES I L.L.C. ALSO HAVE AN ATTRIBUTABLE INTEREST THROUGH BLACKSTONE FC CAPITAL PARTNERS IV L.P., BLACKSTONE FC COMMUNICATIONS PARTNERS L.P., BLACKSTONE FC CAPITAL PARTNERS IV-A L.P., BLACKSTONE FAMILY INVESTMENT PARTNERSHIP IV-A L.P., BLACKSTONE PARTICIPATION PARTNERSHIP IV L.P., BLACKSTONE FAMILY COMMUNICATIONS PARTNERSHIP I L.P. IN THE FOLLOWING STATIONS:

CMP HOUSTON-KC, LLC, LICENSEE OF:
KCJK(FM) #87565, GARDEN CITY, MO
KCMO(AM) #33391, KANSAS CITY, MO
KCMO-FM #6385, KANSAS CITY, MO
KCFX(FM) #27021, HARRISONVILLE, MO

KRBE LICO, INC., LICENSEE OF:
KRBE(FM), #35524, HOUSTON, TX
KTCK(AM) #8773, DALLAS, TX
KTDK(FM) #26146, SANGER, TX
KKLF(AM), #86684, RICHARDSON, TX
KIKT(FM) #21597, GREENVILLE, TX
KGVV(AM) #21598, GREENVILLE, TX

KFFG LICO, INC., LICENSEE OF:
KFFG(FM) #58843, LOS ALTOS, CA
KFOG(FM) #54770, SAN FRANCISCO, CA
KFOG-FM3 #54773, PLEASANTON, ETC., CA

INDY LICO, INC., LICENSEE OF:
WWFT(FM) #71438, FISHERS, IN
WJJK(FM) #28609, NOBLESVILLE, IN

SUSQUEHANNA RADIO CORP., LICENSEE OF:
KSAN(FM) #14484, SAN MATEO, CA
KTCT(AM), #51188, SAN MATEO, CA
KSAN-FM1 #28878, PLEASANTON, ETC., CA

SUNNYSIDE COMMUNICATIONS, INC., LICENSEE OF:
WAVG(AM) #63935, JEFFERSONVILLE, IN

S.C.I. BROADCASTING, INC., LICENSEE OF:
WZZB(AM) #58381, SEYMOUR, IN
WQKC(FM) #58380, SEYMOUR, IN

SUSQUEHANNA LICENSE CO. LLC, LICENSEE OF:
WSOX(FM) #55351, RED LION, PA
WGLD(AM) #55352, RED LION, PA

WVAE LICO, INC., LICENSEE OF:
WSWD(FM) #73369, FAIRFIELD, OH
WFTK(FM) #10143, LEBANON, OH

WSBA LICO, INC., LICENSEE OF:
WSBA(AM), #73979, YORK, PA
WARM-FM #73980, YORK, PA

WRRM LICO, INC., LICENSEE OF:
WRRM(FM) #3142, CINCINNATI, OH

WNNX LICO, INC., LICENSEE OF:
WNNX(FM) #73345, ATLANTA, GA
WWWQ(FM) #6809, COLLEGE PARK, GA

WFMS LICO, INC., LICENSEE OF:
WFMS(FM), #54622, INDIANAPOLIS, IN

TEXAS STAR RADIO, INC., LICENSEE OF:
KDBN(FM) #27299, HALTOM CITY, TX

KPLX LICO, INC., LICENSEE OF:
KPLX(FM) #54675, FORT WORTH, TX

KNBR LICO, INC., LICENSEE OF:
KNBR(AM) #35208, SAN FRANCISCO, CA

KLIF LICO, INC., LICENSEE OF:
KLIF(AM) #35061, DALLAS, TX

CMP KC LICENSING, LLC
KMIK(FM) #33713, LEXINGTON, MO
KFNC(FM) #52407, BEAUMONT, TX
KIOL(FM) #48676, LA PORTE, TX

Attachment 3

Federal Communications Commission

FCC MB - CDBS Electronic Filing
Account number: 56790

Description: 20070127 RENEWAL 323 BMA4 LLC
Application Reference Number: 20070131AGD
Successfully filed at Jan 31 2007 4:06PM

Based on the information supplied, no fee is required.

[Menu](#)

[Logout](#)

Federal Communications Commission Washington, D.C. 20554 <p style="text-align: center;">FCC 323</p>	Approved by OMB 3060-0010 (June 2002) FOR FCC USE ONLY
<p>OWNERSHIP REPORT FOR COMMERCIAL BROADCAST STATIONS</p> <p>Read INSTRUCTIONS Before Filling Out Form</p>	FOR COMMISSION USE ONLY FILE NO. - 20070131AGD

Section I - General Information

1.	Legal Name of the Applicant FREEDOM BROADCASTING OF NEW YORK LICENSEE, LLC		
	Mailing Address 1400 BALLTOWN ROAD		
	City SCHENECTADY	State or Country (if foreign address) NY	ZIP Code 12309 -
	Telephone Number (include area code) 5183466666	E-Mail Address (if available)	
	FCC Registration Number: 0010053007	Call Sign	Facility ID Number 0
2.	Contact Representative (if other than Licensee/Permittee) WAYNE JOHNSEN		
	Firm or Company Name WILEY REIN & FIELDING LLP		
	Telephone Number (include area code) 2027197000	E-Mail Address (if available) WJOHNSEN@WRF.COM	
3.	Name of entity, if other than licensee or permittee, for which report is filed BLACKSTONE MANAGEMENT ASSOCIATES IV L.L.C.		
	Mailing Address 345 PARK AVENUE		
	City NEW YORK	State or Country (if foreign address) NY	ZIP Code 10154 -
	Telephone Number (include area code) 2125835000	E-Mail Address (if available) TOLLEY@BLACKSTONE.COM	
4.	If this application has been submitted without a fee, indicate reason for fee exemption (see 47 C.F.R. Section 1.1114): <input type="radio"/> Governmental Entity <input type="radio"/> Fee-exempt Report <input checked="" type="radio"/> Other RENEWAL REPORT FOR PARENT ENTITY <input type="radio"/> N/A (Fee Required)		

Section II - Ownership Information

5.	<input type="radio"/> Biennial	<input type="radio"/> Transfer of Control or Assignment of License/Permit	<input checked="" type="radio"/> Other
	<input type="radio"/> Amendment to pending application		
	for the following stations: [Enter Station Information]		

Station List

This Report is filed for the following stations:

Call Letters	Facility ID Number	Location (City/State)	Class of service
WCWN	73264	SCHENECTADY NY	TV

Call Letters	Facility ID Number	Location (City/State)	Class of service
WRGB	73942	SCHENECTADY NY	TV

All of the information furnished in this Report is accurate as of 1/24/2007 (Date must comply with 47 C.F.R. Section 73.3615(a), i.e., information must be current within 60 days of filing of this report, when 5(a) below is checked.)

This Report is filed for (check one)

6. Respondent is:
- Sole proprietorship
 Not-for-profit corporation
 Limited partnership
 For-profit corporation
 General partnership
 Other
- If "Other", describe nature of the respondent in an Exhibit. [Exhibit 1]

7. List all contracts and other instruments required to be filed by 47 C.F.R. Section 73.3613. (Only licensees, permittees, or a reporting entity with a majority interest in or that otherwise exercises de facto control over the subject licensee or permittee shall respond.)

[Enter Contract/Instrument Information]

Contracts/Instruments Information

List all contracts and other instruments required to be filed by 47 C.F.R. Section 73.3613. (Only licensees, permittees, or a reporting entity with a majority interest in or that otherwise exercises de facto control over the subject shall respond.)

Description of contract or instrument	Name of person or organization with whom contract is made	Date of Execution	Date of Expiration
N/A			

8. Capitalization (Only licensees, permittees, or a reporting entity with a majority interest in or that otherwise exercises de facto control over the subject licensee or permittee shall respond.)

[Enter Capitalization Information]

Capitalization

Capitalization (Only licensees, permittees, or a reporting entity with a majority interest in or that otherwise exercises de facto control over the subject licensee or permittee shall respond.)

Class of stock (preferred, common or other)	Voting or Non-voting	Number of Shares			
		Authorized	Issued and Outstanding	Treasury	Unissued
N/A					

9. (a.) List the respondent, and, if other than a natural person, its officers, directors, stockholders and other entities with attributable interests, non-insulated partners and/or members. If a corporation or partnership holds an attributable interest in the respondent, list separately its officers, directors, stockholders and other entities with attributable interests, non-insulated partners and/or members. Create a separate row for each individual or entity. Attach supplemental pages, if necessary.
 [Enter Owner Information]

Owner Information

List the respondent, and, if other than a natural person, its officers, directors, stockholders and other entities with attributable interests, non-insulated partners and/or members. If a corporation or partnership holds an attributable interest in the respondent, list separately its officers, directors, stockholders and other entities with attributable interests, non-insulated partners and/or members. Create a separate row for each individual or entity. Attach supplemental pages, if necessary.

(Read carefully - The numbered items below refer to line numbers in the following table.)

1. Name and address of respondent and each party to the respondent holding an attributable interest (if other than individual also show name, address and citizenship of natural person authorized to vote the stock or holding the attributable interest). List the respondent first, officers next, then directors and, thereafter, remaining stockholders and other entities with attributable interests, and partners.
2. Gender (male or female).
3. Ethnicity (check one).
4. Race (select one or more).
5. Citizenship.
6. Positional interest: Officer, director, general partner, limited partner, LLC member, investor/creditor attributable under the Commission's equity/debt plus standard, etc.
7. Percentage of votes.
8. Percentage of total assets (equity debt plus).

1. Name and Address	SEE EXHIBIT 1, ATTACHMENT 1
2. Gender (male or female)	N/A
3. Ethnicity (check one)	<input type="radio"/> Hispanic or Latino <input type="radio"/> Not Hispanic or Latino
4. Race (select one or more)	<input type="radio"/> American Indian or Alaska Native <input type="radio"/> Asian <input type="radio"/> Black or African American <input type="radio"/> Native Hawaiian or Other Pacific Islander <input type="radio"/> White
5. Citizenship	US
6. Positional Interest	RESPONDENT
7. Percentage of votes	0.00
8. Percentage of total assets (equity debt plus)	0.00

(b)	Respondent certifies that equity and financial interests not set forth in response to Question 9(a) are non-attributable.	<input checked="" type="radio"/> Yes <input type="radio"/> No <input type="radio"/> N/A See Explanation in [Exhibit 2]
(c)	Is the respondent or any party holding an attributable interest in the respondent also the holder of an attributable interest in any other broadcast station or in any cable or newspaper entities in the same market or with overlapping signals in the same broadcast service, as described in 47 C.F.R. Sections 73.3555 and 76.501? If "Yes", submit an Exhibit identifying the holder of that other attributable interest, listing the call signs, locations and facilities identifiers of such other broadcast stations, and describing the nature and size of the ownership interest and the positions held in the other broadcast, cable or newspaper entities.	<input checked="" type="radio"/> Yes <input type="radio"/> No [Exhibit 3]
(d)	Are any of the individuals listed in response to Question 9(a) related as parent-child, husband-wife, brothers and sisters?	<input type="radio"/> Yes <input checked="" type="radio"/> No
	If "Yes", submit an Exhibit setting forth full information as to the family relationship	[Exhibit 4]
(e)	Is respondent seeking an attribution exemption for any officer or director with duties unrelated to the licensee or permittee? If "Yes", submit an Exhibit identifying that individual by name and title, fully describing that individual's duties and responsibilities, and explaining why that individual should not be attributed an interest.	<input type="radio"/> Yes <input checked="" type="radio"/> No [Exhibit 5]

SECTION III - CERTIFICATION

I certify that I am MEMBER

(Official Title)

of BLACKSTONE MANAGEMENT ASSOCIATES IV, LLC

(Exact legal title or name of respondent)

and that I have examined this Report and that to the best of my knowledge and belief, all statements in this Report are true, correct and complete.

(Date of certification must be within 60 days of the date shown in Question 5, Section II and in no event prior to that date.)

Signature DAVID M. TOLLEY	Date 1/31/2007
Telephone Number of Respondent (Include area code) 2125835000	

WILLFUL FALSE STATEMENTS ON THIS FORM ARE PUNISHABLE BY FINE AND/OR IMPRISONMENT (U.S. CODE, TITLE 18, SECTION 1001), AND/OR REVOCATION OF ANY STATION LICENSE OR CONSTRUCTION PERMIT (U.S. CODE, TITLE 47, SECTION 312(a)(1)), AND/OR FORFEITURE (U.S. CODE, TITLE 47, SECTION 503).

Exhibits

Exhibit 1

Description: NATURE OF RESPONDENT

BLACKSTONE MANAGEMENT ASSOCIATES IV L.L.C. IS A LIMITED LIABILITY COMPANY.

Attachment 1

Description
Owner Information

Exhibit 2

Description: ATTRIBUTION

BLACKSTONE MANAGEMENT ASSOCIATES IV, L.L.C. HAS ENTERED INTO AGREEMENTS WITH CERTAIN OF ITS MEMBERS THAT SERVE TO INSULATE THESE NON-DISCLOSED MEMBERS FROM ATTRIBUTION IN ACCORDANCE WITH FCC REQUIREMENTS.

BLACKSTONE CAPITAL ASSOCIATES IV L.P., A MEMBER OF RESPONDENT, IS A DELAWARE LIMITED PARTNERSHIP DESIGNED TO PROVIDE CERTAIN EMPLOYEES OF BLACKSTONE WITH THE ABILITY TO PARTICIPATE IN THE INVESTMENTS MADE BY CERTAIN BLACKSTONE FUNDS. THE SOLE GENERAL PARTNER OF THIS ENTITY IS BCCA IV L.L.C. ALL OF THE MEMBERS OF BCCA IV L.L.C. (PETER G. PETERSON, STEPHEN A. SCHWARZMAN, THE PETER G. PETERSON TRUST, HOLLY PETERSON TRUST, JAMES PETERSON TRUST, MICHAEL PETERSON TRUST, DAVID PETERSON TRUST, AND E & E ASSOCIATES L.P.) ARE DISCLOSED ELSEWHERE IN THIS REPORT. WITH THE EXCEPTION OF DAVID TOLLEY, WHO IS DISCLOSED ELSEWHERE IN THIS REPORT, THE LIMITED PARTNERS OF BLACKSTONE CAPITAL ASSOCIATES IV L.P. HAVE BEEN INSULATED FROM ATTRIBUTION PURSUANT TO FCC RULES.

Attachment 2

Exhibit 3

Description: OTHER BROADCAST INTERESTS

BLACKSTONE MANAGEMENT ASSOCIATES IV L.L.C. AND BLACKSTONE COMMUNICATIONS MANAGEMENT ASSOCIATES I L.L.C. HAVE AN ATTRIBUTABLE INTEREST THROUGH BLACKSTONE FC CAPITAL PARTNERS IV L.P., BLACKSTONE FC COMMUNICATIONS PARTNERS L.P., BLACKSTONE FC CAPITAL PARTNERS IV-A, L.P., BLACKSTONE FAMILY INVESTMENT PARTNERSHIP IV-A, L.P., AND BLACKSTONE FAMILY COMMUNICATIONS PARTNERSHIP I, L.P. IN THE FOLLOWING STATIONS AFFILIATED WITH THIS LICENSEE. DAVID M. TOLLEY IS ALSO A DIRECTOR OF FREEDOM COMMUNICATIONS HOLDINGS, INC., PARENT COMPANY OF THE FOLLOWING:

FREEDOM BROADCASTING OF TEXAS LICENSEE, L.L.C., LICENSEE OF:
KFDM-TV #22589, BEAUMONT, TX.

FREEDOM BROADCASTING OF OREGON LICENSEE, L.L.C., LICENSEE OF:
KTVL(TV) #22570, MEDFORD, OR.

FREEDOM BROADCASTING OF SOUTHERN NEW ENGLAND LICENSEE, L.L.C., LICENSEE OF:
WLNE-TV #22591, NEW BEDFORD, MA

FREEDOM BROADCASTING OF TENNESSEE LICENSEE, L.L.C., LICENSEE OF:

CDBS Print

WTVC-TV #22590, CHATTANOOGA, TN

FREEDOM BROADCASTING OF NEW YORK LICENSEE, L.L.C., LICENSEE OF:
 WRGB-TV #73942, SCHENECTADY, NY
 WCWN(TV) #73264, SCHENECTADY, NY

FREEDOM BROADCASTING OF MICHIGAN LICENSEE, L.L.C., LICENSEE OF:
 WWMT-TV #74195, KALAMAZOO, MI AND WLAJ-TV #36533, LANSING, MI.

FREEDOM BROADCASTING OF FLORIDA LICENSEE, L.L.C., LICENSEE OF
 WPEC(TV) #52527, WEST PALM BEACH, FL

IN ADDITION, BLACKSTONE MANAGEMENT ASSOCIATES IV L.L.C. AND BLACKSTONE COMMUNICATIONS MANAGEMENT ASSOCIATES I L.L.C., THROUGH BLACKSTONE ECC CAPITAL PARTNERS IV L.P., BLACKSTONE ECC CAPITAL PARTNERS IV-A L.P., BLACKSTONE FAMILY INVESTMENT PARTNERSHIP IV-A L.P., BLACKSTONE PARTICIPATION PARTNERSHIP IV L.P., BLACKSTONE ECC COMMUNICATIONS PARTNERS L.P. AND BLACKSTONE FAMILY COMMUNICATIONS PARTNERSHIP I L.P. HAVE AN ATTRIBUTABLE INTEREST IN THE STATIONS LISTED BELOW.

MONTECITO TELEVISION LICENSE CORPORATION OF WICHITA, LICENSEE OF KSNW(TV) #72358, WICHITA, KS, KSNC(TV) #72359, GREAT BEND, KS, KSNG(TV) #72361, GARDEN CITY, KS AND KSNK(TV) #72362, MCCOOK, NE.

MONTECITO TELEVISION LICENSE CORPORATION OF TOPEKA, LICENSEE OF KSNT(TV) #67335, TOPEKA, KS.

MONTECITO HAWAII LICENSE, LLC, LICENSEE OF KHON-TV #4144, HONOLULU, HI, KHAW-TV #4146 HILO, HI, AND KAIL-TV #4145, WAILUKU, HI.

MONTECITO PORTLAND LICENSE, LLC, LICENSEE OF KOIN(TV) #35380, PORTLAND, OR.

BLACKSTONE MANAGEMENT IV L.L.C. AND BLACKSTONE COMMUNICATIONS MANAGEMENT ASSOCIATES I L.L.C. ALSO HAVE AN ATTRIBUTABLE INTEREST THROUGH BLACKSTONE FC CAPITAL PARTNERS IV L.P., BLACKSTONE FC COMMUNICATIONS PARTNERS L.P., BLACKSTONE FC CAPITAL PARTNERS IV-A L.P., BLACKSTONE FAMILY INVESTMENT PARTNERSHIP IV-A L.P., BLACKSTONE PARTICIPATION PARTNERSHIP IV L.P., BLACKSTONE FAMILY COMMUNICATIONS PARTNERSHIP I L.P. IN THE FOLLOWING STATIONS:

CMP HOUSTON-KC, LLC, LICENSEE OF:
 KCJK(FM) #87565, GARDEN CITY, MO
 KCMO(AM) #33391, KANSAS CITY, MO
 KCMO-FM #6385, KANSAS CITY, MO
 KCFX(FM) #27021, HARRISONVILLE, MO

KRBE LICO, INC., LICENSEE OF:
 KRBE(FM), #35524, HOUSTON, TX
 KTCK(AM) #8773, DALLAS, TX
 KTDK(FM) #26146, SANGER, TX
 KKLF(AM), #86684, RICHARDSON, TX
 KIKT(FM) #21597, GREENVILLE, TX
 KGV(AM) #21598, GREENVILLE, TX

KFFG LICO, INC., LICENSEE OF:
 KFFG(FM) #58843, LOS ALTOS, CA
 KFOG(FM) #54770, SAN FRANCISCO, CA
 KFOG-FM3 #54773, PLEASANTON, ETC., CA

INDY LICO, INC., LICENSEE OF:
 WWFT(FM) #71438, FISHERS, IN
 WIJK(FM) #28609, NOBLESVILLE, IN

SUSQUEHANNA RADIO CORP., LICENSEE OF:
KSAN(FM) #14484, SAN MATEO, CA
KTCT(AM), #51188, SAN MATEO, CA
KSAN-FM1 #28878, PLEASANTON, ETC., CA

SUNNYSIDE COMMUNICATIONS, INC., LICENSEE OF:
WAVG(AM) #63935, JEFFERSONVILLE, IN

S.C.I. BROADCASTING, INC., LICENSEE OF:
WZZB(AM) #58381, SEYMOUR, IN
WQKC(FM) #58380, SEYMOUR, IN

SUSQUEHANNA LICENSE CO. LLC, LICENSEE OF:
WSOX(FM) #55351, RED LION, PA
WGLD(AM) #55352, RED LION, PA

WVAE LICO, INC., LICENSEE OF:
WSWD(FM) #73369, FAIRFIELD, OH
WFTK(FM) #10143, LEBANON, OH

WSBA LICO, INC., LICENSEE OF:
WSBA(AM), #73979, YORK, PA
WARM-FM #73980, YORK, PA

WRRM LICO, INC., LICENSEE OF:
WRRM(FM) #3142, CINCINNATI, OH

WNNX LICO, INC., LICENSEE OF:
WNNX(FM) #73345, ATLANTA, GA
WWWQ(FM) #6809, COLLEGE PARK, GA

WFMS LICO, INC., LICENSEE OF:
WFMS(FM), #54622, INDIANAPOLIS, IN

TEXAS STAR RADIO, INC., LICENSEE OF:
KDBN(FM) #27299, HALTOM CITY, TX

KPLX LICO, INC., LICENSE OF:
KPLX(FM) #54675, FORT WORTH, TX

KNBR LICO, INC., LICENSEE OF:
KNBR(AM) #35208, SAN FRANCISCO, CA

KLIF LICO, INC., LICENSEE OF:
KLIF(AM) #35061, DALLAS, TX

CMP KC LICENSING, LLC
KMJK(FM) #33713, LEXINGTON, MO
KFNC(FM) #52407, BEAUMONT, TX
KIOL(FM) #48676, LA PORTE, TX

Attachment 3

OWNERSHIP INFORMATION

Name and Address	Gender / Ethnicity / Race	Citizenship	Positional Interest	% of Votes	% of Assets
Blackstone Management Associates IV L.L.C.		US	Respondent	N/A	*
Joseph Baratta II 345 Park Avenue New York, NY 10154	Male / Not Hispanic or Latino / White	US	Member	N/A	*
David Blitzer 345 Park Avenue New York, NY 10154	Male / Not Hispanic or Latino / White	US	Member	N/A	*
Michael S. Chae 345 Park Avenue New York, NY 10154	Male / Not Hispanic or Latino / Asian	US	Member	N/A	*
Chinh E. Chu 345 Park Avenue New York, NY 10154	Male / Not Hispanic or Latino / Asian	US	Member	N/A	*
David I. Foley 345 Park Avenue New York, NY 10154	Male / Not Hispanic or Latino / White	US	Member	N/A	*
Robert L. Friedman 345 Park Avenue New York, NY 10154	Male / Not Hispanic or Latino / White	US	Member	N/A	*
Lawrence H. Guffey 345 Park Avenue New York, NY 10154	Male / Not Hispanic or Latino / White	US	Member	N/A	*
J. Tomilson Hill 345 Park Avenue New York, NY 10154	Male / Not Hispanic or Latino / White	US	Member	N/A	*
Hamilton E. James 345 Park Avenue New York, NY 10154	Male / Not Hispanic or Latino / White	US	Member	N/A	*
Marcus Group 345 Park Avenue New York, NY 10154		CI	Member	N/A	*
Prakash A. Melwani 345 Park Avenue New York, NY 10154	Male / Not Hispanic or Latino / White	US	Member	N/A	*

* - holds less than 1% of the equity of the licensee.

FCC Form 323
Exhibit 1, Attachment 1
Blackstone Management Associates IV L.L.C.
January 2007

Name and Address	Gender / Ethnicity / Race	Citizenship	Positional Interest	% of Votes	% of Assets
Garrett Moran 345 Park Avenue New York, NY 10154	Male / Not Hispanic or Latino / White	US	Member	N/A	*
James Quella 345 Park Avenue New York, NY 10154	Male / Not Hispanic or Latino / White	US	Member	N/A	*
Neil P. Simpkins 345 Park Avenue New York, NY 10154	Male / Not Hispanic or Latino / White	UK	Member	N/A	*
David Tolley 345 Park Avenue New York, NY 10154	Male / Not Hispanic or Latino / White	US	Member	N/A	*
Kenneth C. Whitney 345 Park Avenue New York, NY 10154	Male / Not Hispanic or Latino / White	US	Member	N/A	*
Robert L. Friedman 2003 Long-Term Trust FBO Andrew Friedman 345 Park Avenue New York, NY 10154		US	Member	N/A	*
Robert L. Friedman 2003 Long-Term Trust FBO Lisa Savitz 345 Park Avenue New York, NY 10154		US	Member	N/A	*
Hamilton E. James 2003 Childrens Trust 345 Park Avenue New York, NY 10154		US	Member	N/A	*
Prakash Melwani Trust 345 Park Avenue New York, NY 10154		US	Member	N/A	*
P G Peterson 1997 Family Trust FBO Holly Peterson 345 Park Avenue New York, NY 10154		US	Member	N/A	*
P G Peterson 1997 Family Trust FBO James Peterson 345 Park Avenue New York, NY 10154		US	Member	N/A	*
P G Peterson 1997 Family Trust FBO Michael Peterson 345 Park Avenue New York, NY 10154		US	Member	N/A	*

* - holds less than 1% of the equity of the licensee.

FCC Form 323
 Exhibit 1, Attachment 1
 Blackstone Management Associates IV L.L.C.
 January 2007

Name and Address	Gender / Ethnicity / Race	Citizenship	Positional Interest	% of Votes	% of Assets
The James A. Quella 2005 Family Trust 345 Park Avenue New York, NY 10154		US	Member	N/A	*
Neil Simpkins 2000 Long Term Trust 345 Park Avenue New York, NY 10154		US	Member	N/A	*
E&E Associates LP 345 Park Avenue New York, NY 10154		US	Member	N/A	*
Peter G. Peterson 345 Park Avenue New York, NY 10154	Male / Not Hispanic or Latino / White	US	Founding Member	N/A	*
Stephen A. Schwarzman 345 Park Avenue New York, NY 10154	Male / Not Hispanic or Latino / White	US	Founding Member	N/A	*
The James Tomilson Hill III 2003 Long-Term Trust 345 Park Avenue New York, NY 10154		US	Member	N/A	*
The David Peterson Trust 345 Park Avenue New York, NY 10154		US	Member	N/A	*
BG/BLK-1 Ltd. 345 Park Avenue New York, NY 10154		US	Member	N/A	*
Antony Leung Kam Chung 345 Park Avenue New York, NY 10154	Male / Not Hispanic or Latino / Asian	Hong Kong	Member	N/A	*
Benjamin J. Jenkins 345 Park Avenue New York, NY 10154	Male / Not Hispanic or Latino / White	US	Member	N/A	*

* - holds less than 1% of the equity of the licensee.

